



US00D637826S

(12) **United States Design Patent**  
**DeVriendt**

(10) **Patent No.:** **US D637,826 S**

(45) **Date of Patent:** **\*\* May 17, 2011**

(54) **TABLE**

(75) **Inventor:** **John B. DeVriendt**, Bowling Green, OH (US)

(73) **Assignee:** **Biofit Engineered Products**, Waterville, OH (US)

(\*\*) **Term:** **14 Years**

(21) **Appl. No.:** **29/316,869**

(22) **Filed:** **Nov. 10, 2009**

(51) **LOC (9) Cl.** ..... **06-01**

(52) **U.S. Cl.** ..... **D6/338**

(58) **Field of Classification Search** ..... D6/330,  
D6/335-338, 340, 349-355, 358, 359, 364,  
D6/366, 376, 491, 495, 500-502; 297/16.1,  
297/39, 46, 135, 140, 156, 158.3, 158.4,  
297/175, 177, 187, 195.1, 195.11, 211, 245,  
297/423.1, 445.1, 461, 462

See application file for complete search history.

(56) **References Cited**

**U.S. PATENT DOCUMENTS**

D194,038 S *	11/1962	Preston	.....	D6/337
3,075,809 A *	1/1963	Wilson	.....	297/158.4
3,099,481 A *	7/1963	Bue	.....	297/158.4
3,109,678 A *	11/1963	Wilson	.....	297/158.4
D211,886 S *	8/1968	Benjamin	.....	D6/337
3,411,823 A *	11/1968	Bue	.....	297/344.21
3,715,143 A *	2/1973	Gerken et al.	.....	297/158.4
D250,151 S *	11/1978	Pingel	.....	D6/337
D256,413 S	8/1980	Barnes	.....	
D268,971 S *	5/1983	Reineman	.....	D6/337
D288,750 S	3/1987	Friedman	.....	
D327,778 S *	7/1992	Crawford	.....	D6/337
D337,010 S	7/1993	Bennett	.....	
D348,989 S *	7/1994	Pomeroy et al.	.....	D6/337
5,341,750 A	8/1994	Fuchs	.....	
5,353,717 A	10/1994	Taylor	.....	
D359,407 S	6/1995	Bubb	.....	

5,438,937 A	8/1995	Ball	.....	
D376,499 S	12/1996	Glick	.....	
5,676,068 A	10/1997	Kallander	.....	
5,718,179 A	2/1998	Johnson	.....	
D413,734 S *	9/1999	Bue	.....	D6/337
6,065,802 A *	5/2000	Bue	.....	297/158.4
D426,085 S	6/2000	Shu-Fen	.....	
D429,903 S *	8/2000	Iannaccone	.....	D6/337
D435,744 S	1/2001	Ross	.....	
D439,060 S *	3/2001	Larsen	.....	D6/337
D444,323 S	7/2001	Jeup	.....	
D445,609 S	7/2001	Jeup	.....	
6,254,178 B1 *	7/2001	Bue	.....	297/159.1
D446,054 S	8/2001	Jeup	.....	
D456,155 S *	4/2002	DeVriendt	.....	D6/337
6,363,866 B1	4/2002	Schwartz	.....	
6,386,628 B2 *	5/2002	Bue	.....	297/158.3
D463,919 S	10/2002	Lee	.....	
D472,404 S	4/2003	Mavis	.....	
D475,869 S	6/2003	Jackson	.....	
D476,175 S	6/2003	Jackson	.....	
D476,823 S	7/2003	Jackson	.....	

(Continued)

*Primary Examiner* — Sandra Snapp

(74) *Attorney, Agent, or Firm* — Emch, Schaffer, Schaub & Porcello, Co., L.P.A.

(57) **CLAIM**

The ornamental design for a table, as shown and described.

**DESCRIPTION**

FIG. 1 is a front elevational view of a table showing the new design, the rear elevation view is a mirror image of the front elevation view;

FIG. 2 is a top plan view thereof;

FIG. 3 is a left side elevation view thereof;

FIG. 4 is a right side elevation view thereof; and,

FIG. 5 is a bottom plan view thereof.

The broken lines shown in the drawings are for illustrative purposes only and form no part of the claimed design.

**1 Claim, 4 Drawing Sheets**

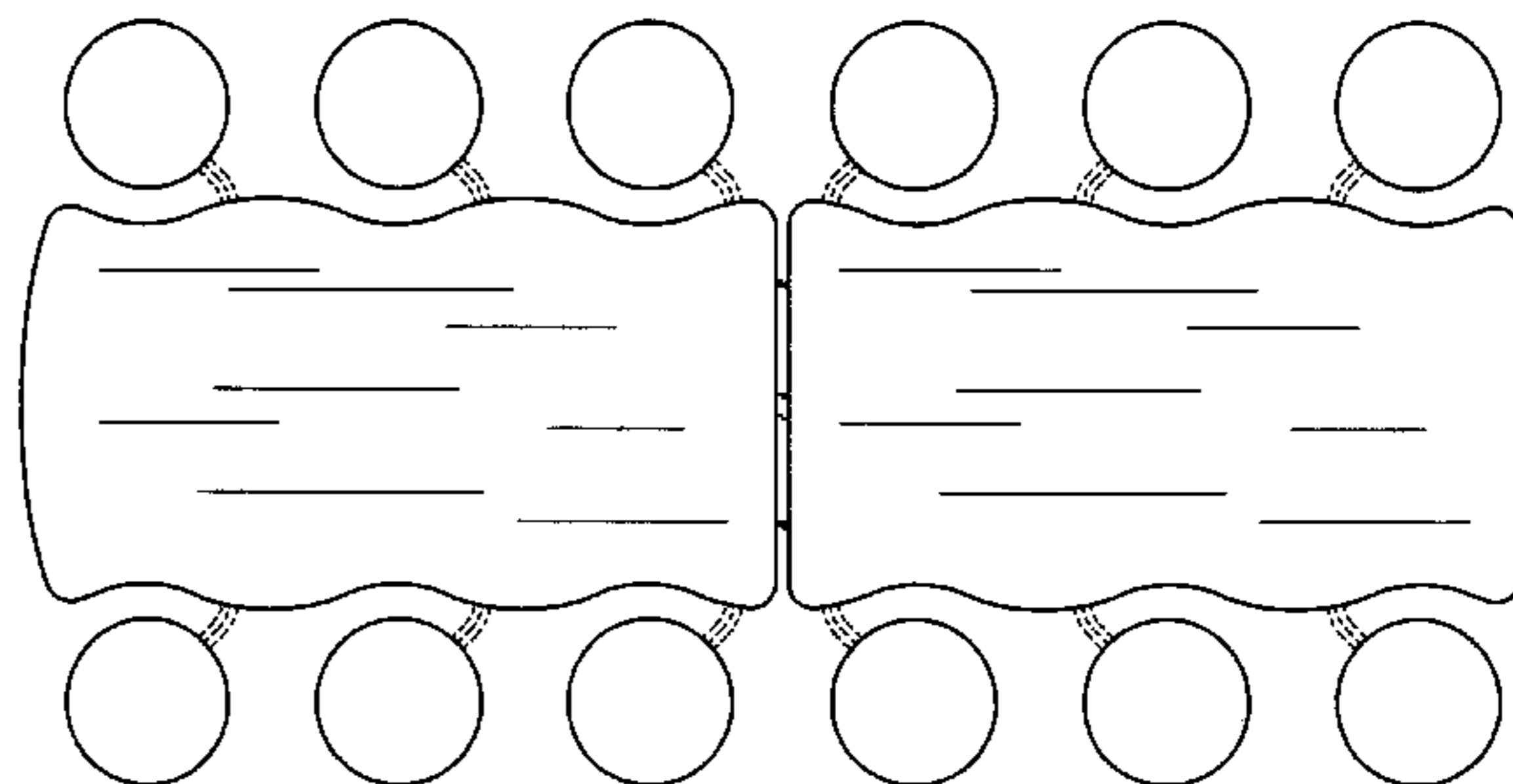
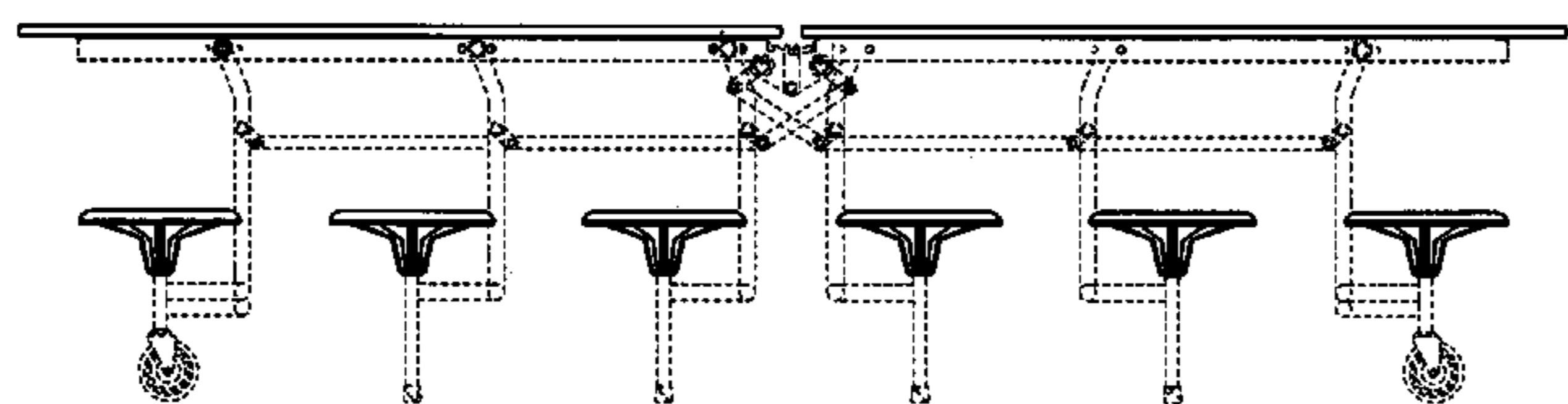

# US D637,826 S

Page 2

## U.S. PATENT DOCUMENTS

D477,475 S	7/2003	Moore	
D478,732 S *	8/2003	Pajerski et al. ....	D6/337
D479,406 S *	9/2003	Pajerski et al. ....	D6/337
D479,418 S	9/2003	Lenger	
D479,773 S *	9/2003	Pajerski et al. ....	D6/337
D487,206 S	3/2004	Lenger	
D493,983 S	8/2004	Di Guglielmo	
6,779,466 B2	8/2004	Shabram, Jr.	
D503,299 S	3/2005	Bergman	
6,978,723 B2	12/2005	Dodd	
D514,830 S *	2/2006	Bue .....	D6/337
6,997,111 B2	2/2006	Giegerich	
D528,828 S	9/2006	Sandler	
7,140,305 B2	11/2006	Christians	
D534,380 S	1/2007	Guiller	
7,171,911 B1	2/2007	Rivera, Jr.	
7,448,330 B2	8/2007	Rivera, Jr.	
7,334,531 B2	2/2008	Rivera	
D568,649 S	5/2008	Morris	
7,387,299 B1	6/2008	Voden	
D573,360 S *	7/2008	Bue et al. ....	D6/337
7,455,018 B2	11/2008	Conley	
7,611,193 B2 *	11/2009	Bue et al. ....	297/141
2003/0070591 A1	4/2003	Shabram, Jr.	
2006/0196396 A1	9/2006	Rivera	
2006/0278139 A1	12/2006	Korb	
2007/0256610 A1	11/2007	Robinson	

\* cited by examiner

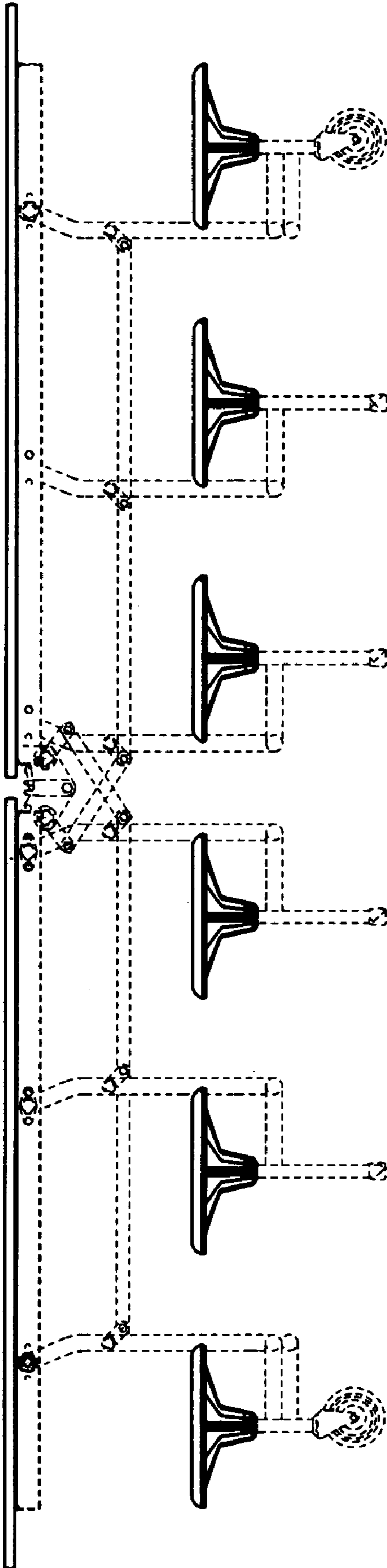

Figure 1

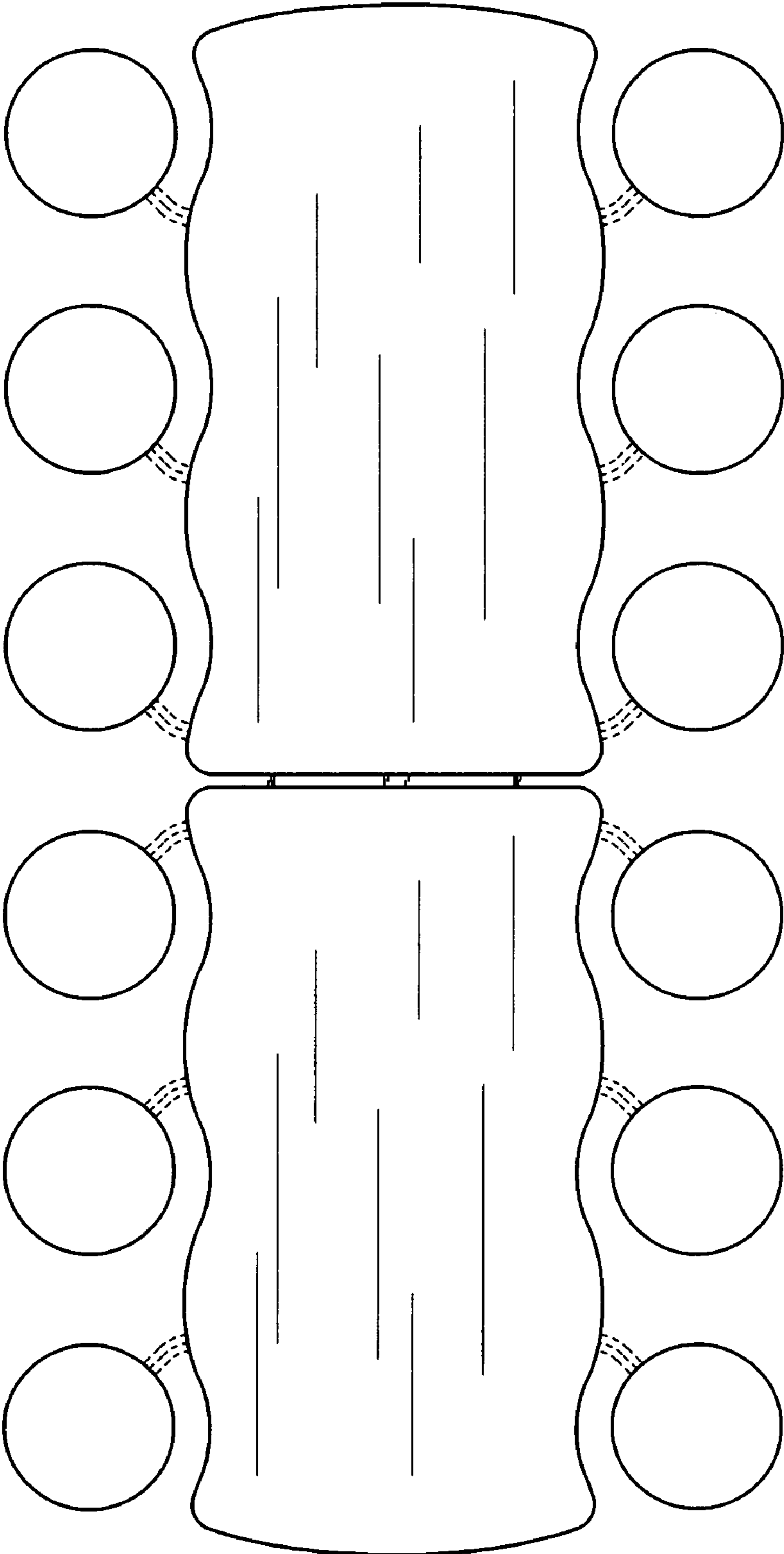

Figure 2

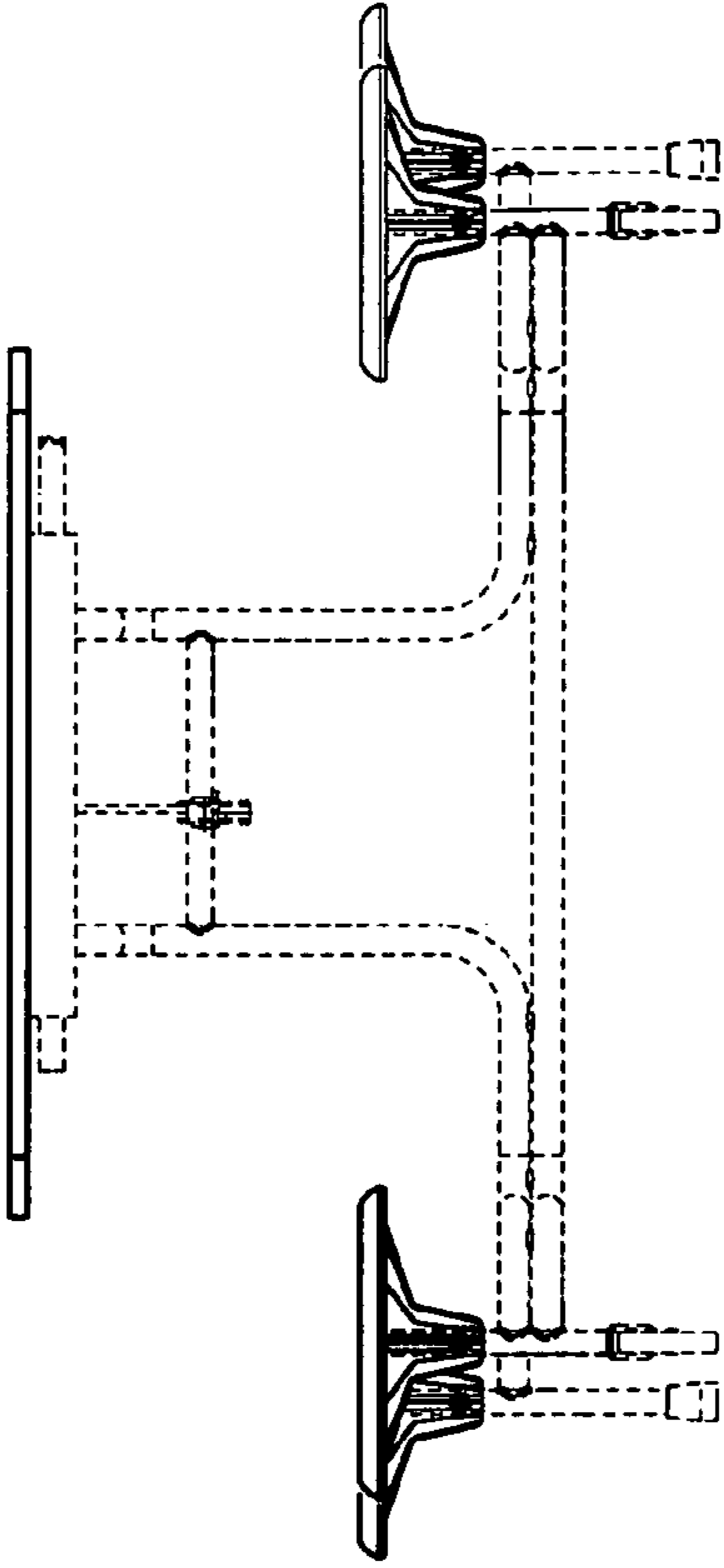

Figure 4

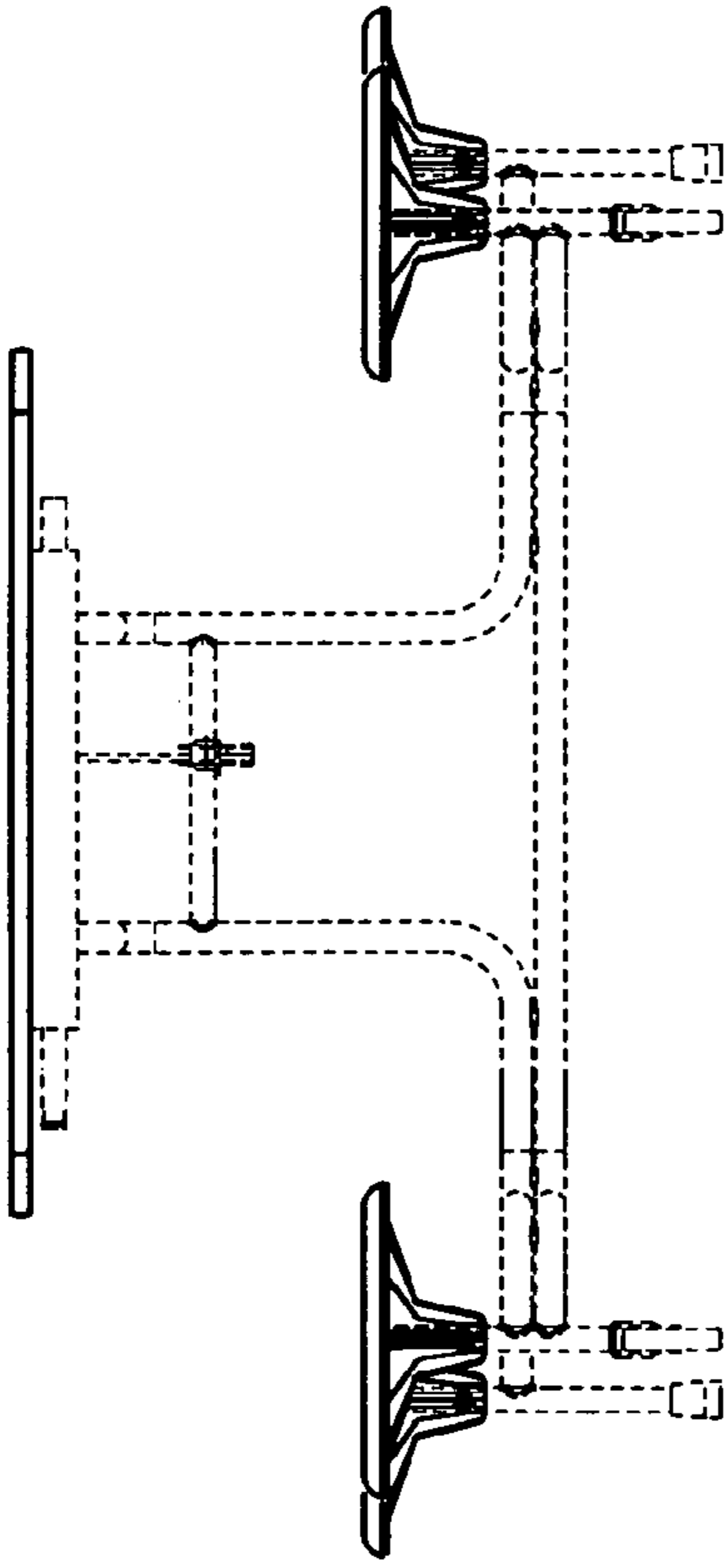

Figure 3

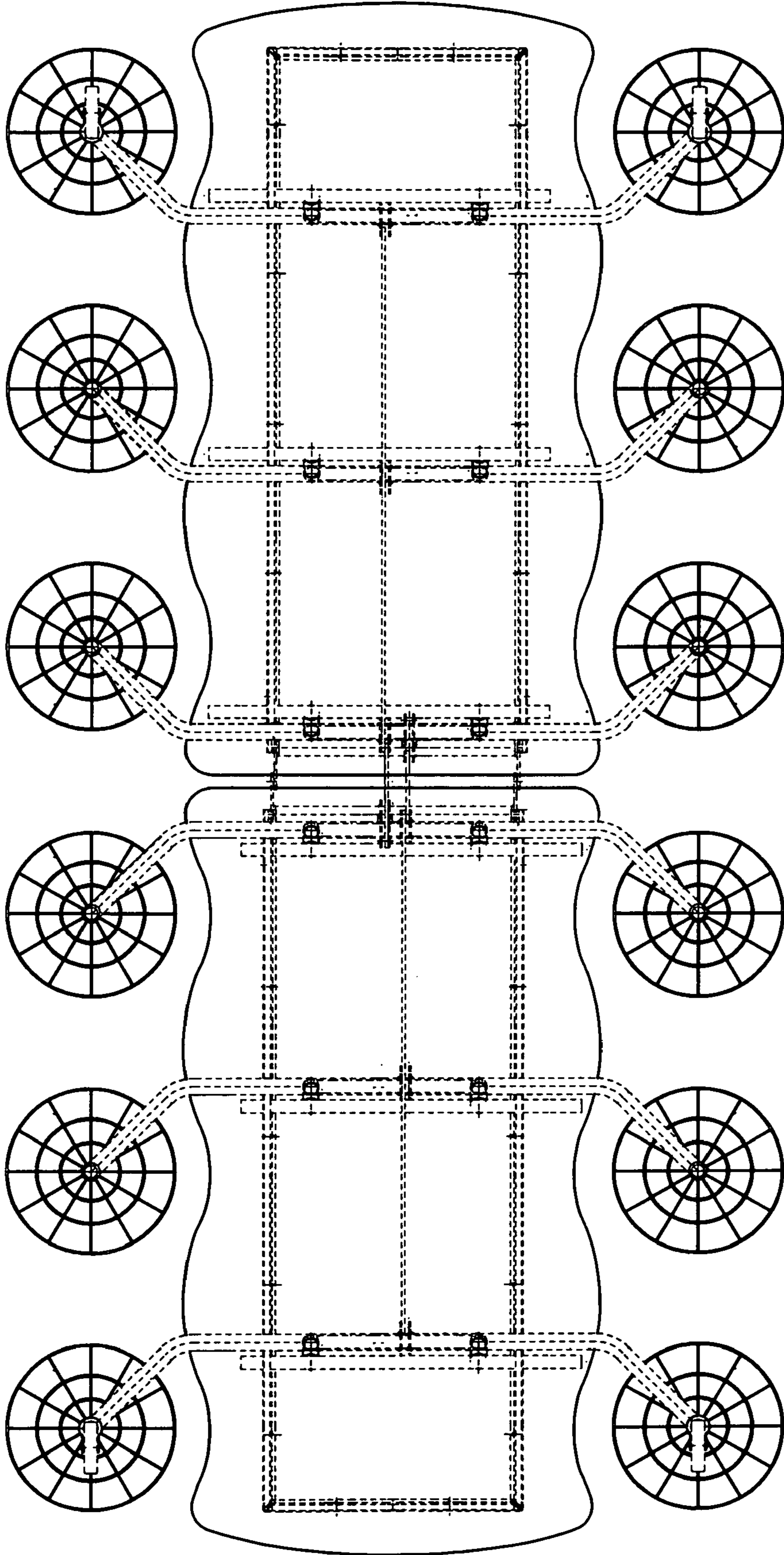

Figure 5