

US00D637822S

(12) **United States Design Patent**
Utsunomiya

(10) **Patent No.:** **US D637,822 S**

(45) **Date of Patent:** **** May 17, 2011**

(54) **DIGITAL PHOTO FRAME**

(75) Inventor: **Ryo Utsunomiya**, Tokyo (JP)

(73) Assignee: **Casio Keisanki Kabushiki Kaisha**,
Tokyo (JP)

(**) Term: **14 Years**

(21) Appl. No.: **29/363,073**

(22) Filed: **Jun. 4, 2010**

(30) **Foreign Application Priority Data**

Dec. 10, 2009 (JP) 2009-028809

(51) **LOC (9) Cl.** **06-07**

(52) **U.S. Cl.** **D6/308; D6/310**

(58) **Field of Classification Search** D6/300-314;
40/700, 768, 717, 714, 721, 735, 773; D14/371,
D14/372, 448, 449, 450, 374, 381, 382, 336,
D14/337, 250, 146, 341, 496, 331, 126, 130;
D20/10; D10/24, 75, 2; 428/138; 206/454

See application file for complete search history.

(56) **References Cited**

U.S. PATENT DOCUMENTS

D597,974 S *	8/2009	Iseki	D14/126
D600,456 S *	9/2009	Son	D6/308
D610,355 S *	2/2010	Chigira et al.	D6/308
D613,338 S *	4/2010	Marukos	D20/10
D613,951 S *	4/2010	Tang et al.	D6/308
D614,871 S *	5/2010	Tang et al.	D6/308
D615,306 S *	5/2010	Ji et al.	D6/308

D615,542 S *	5/2010	Oikawa et al.	D14/374
D622,970 S *	9/2010	Tang et al.	D6/308
D625,929 S *	10/2010	Mitchell et al.	D6/308
D626,341 S *	11/2010	Tang et al.	D6/308
D626,342 S *	11/2010	Chadwick	D6/308

* cited by examiner

Primary Examiner — Philip S Hyder

Assistant Examiner — Sydney R Buffalow

(74) *Attorney, Agent, or Firm* — Holtz, Holtz, Goodman & Chick, PC

(57) **CLAIM**

The ornamental design for a digital photo frame, as shown and described.

DESCRIPTION

FIG. 1 is a front elevational view of a digital photo frame showing my new design;

FIG. 2 is a rear elevational view thereof;

FIG. 3 is a left side view thereof;

FIG. 4 is a right side view thereof;

FIG. 5 is a top plan view thereof;

FIG. 6 is a bottom plan view thereof;

FIG. 7 is a reference perspective view thereof, showing a state in which this article is used;

FIG. 8 is a reference rear perspective view thereof, showing a state in which this article is used; and,

FIG. 9 is a reference rear perspective view thereof, showing a state in which this article is used longways.

The broken lines shown in the drawings are directed to environment, and are for informational purposes only and form no part of the claimed design.

1 Claim, 8 Drawing Sheets

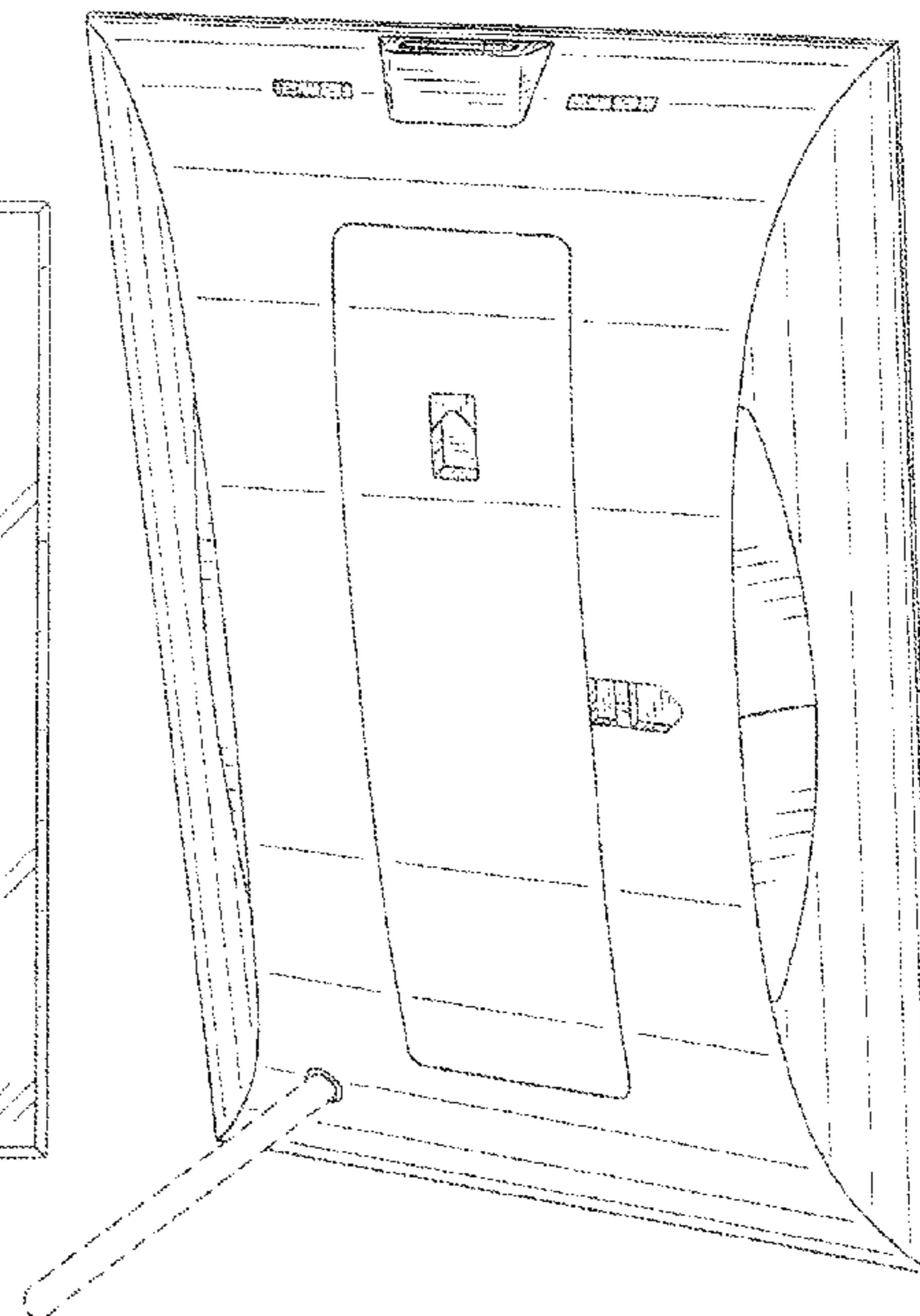
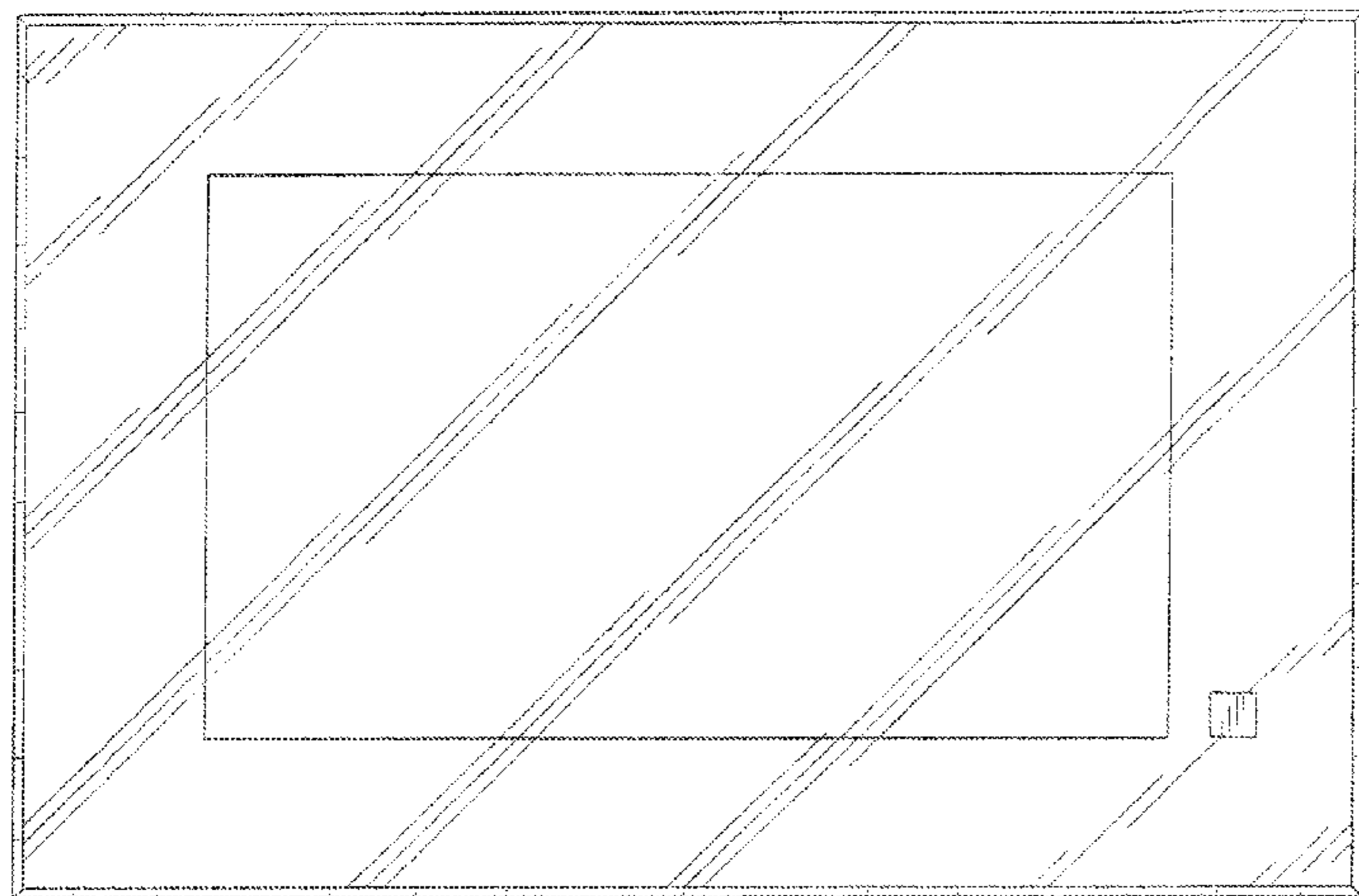

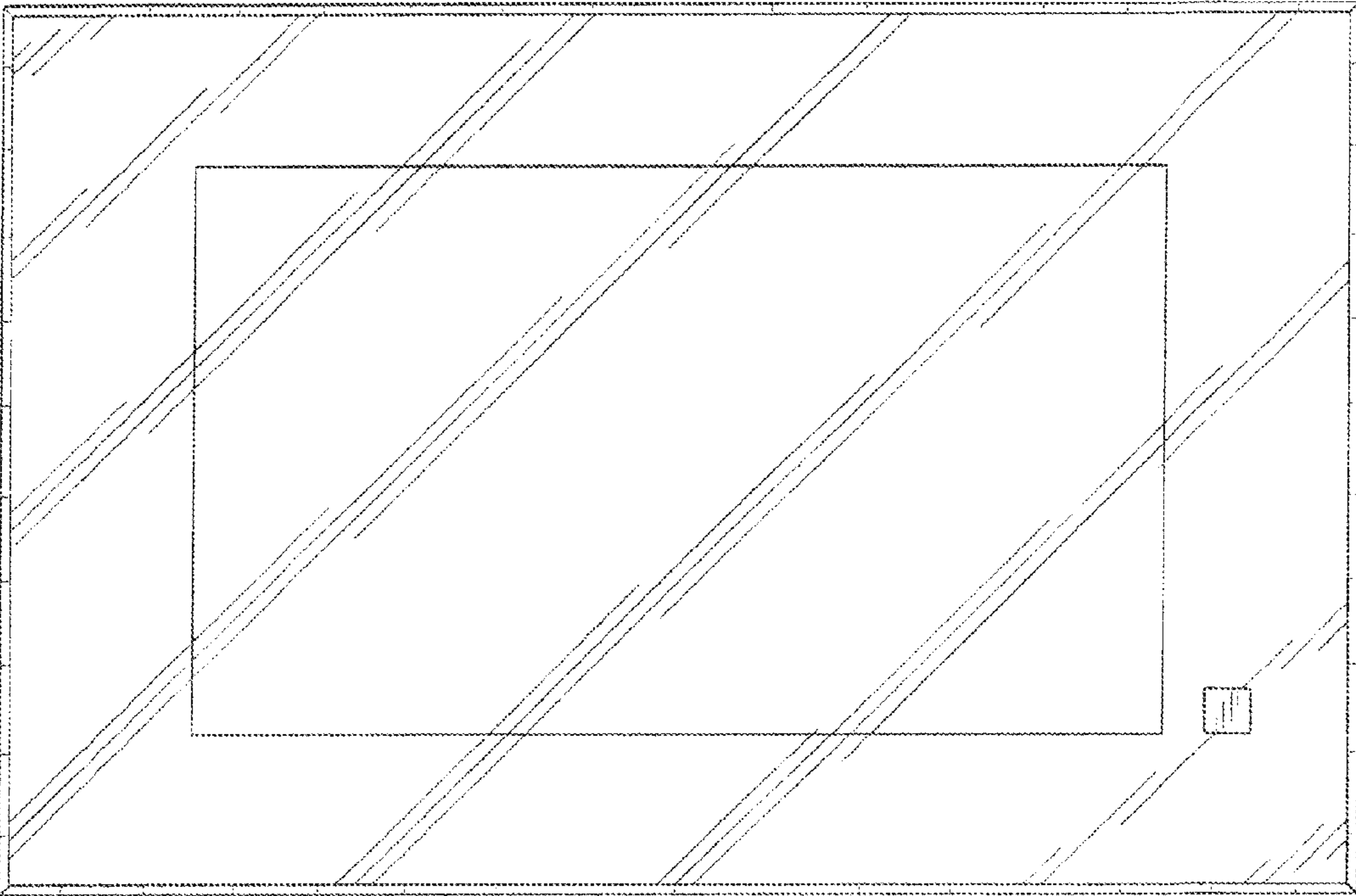

FIG. 1

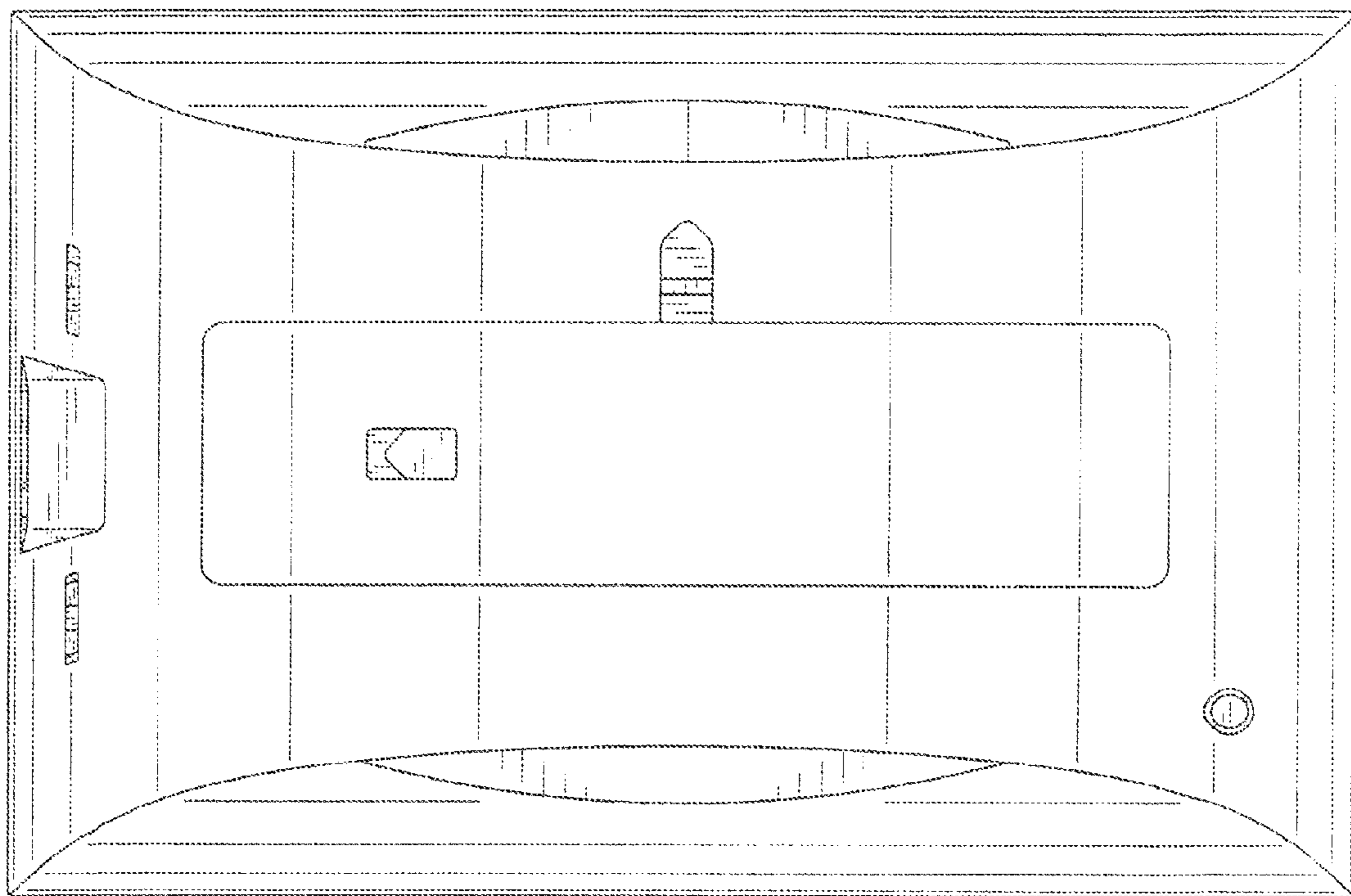

FIG. 2

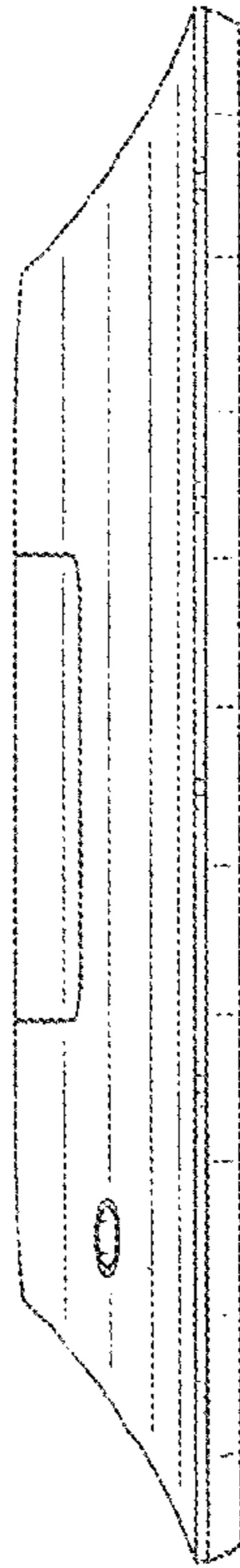

FIG. 3

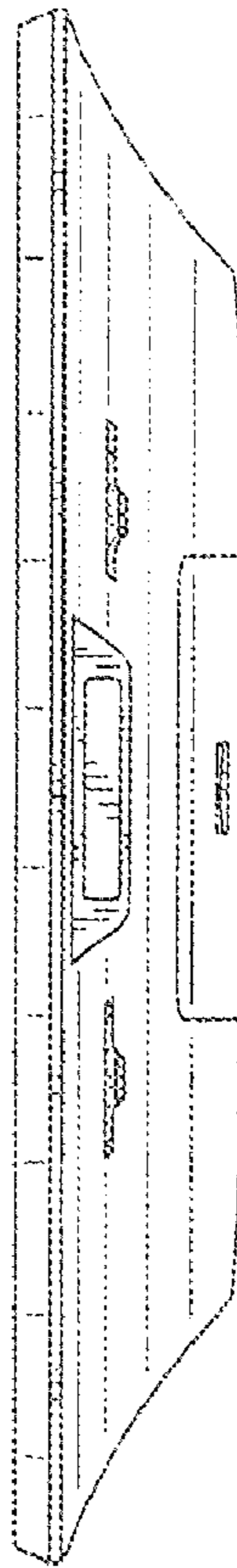

FIG. 4

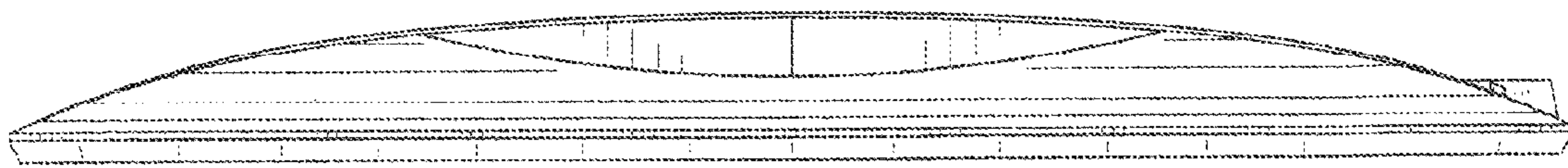

FIG. 5

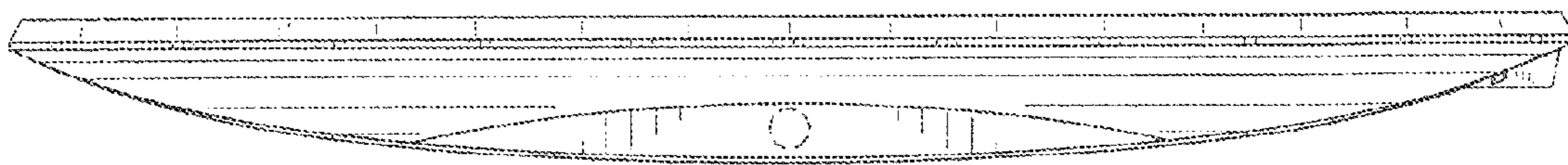

FIG. 6

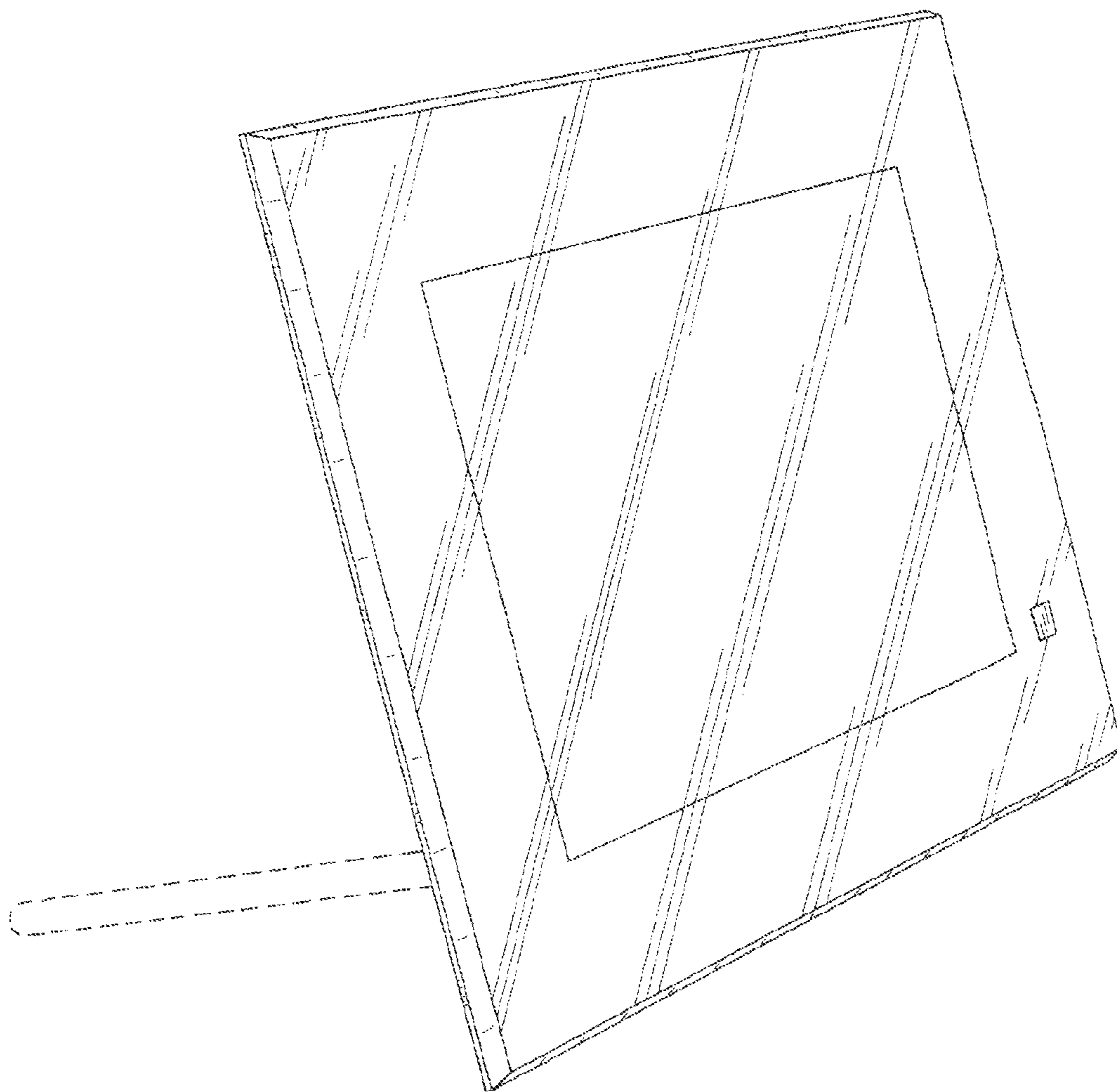

FIG. 7

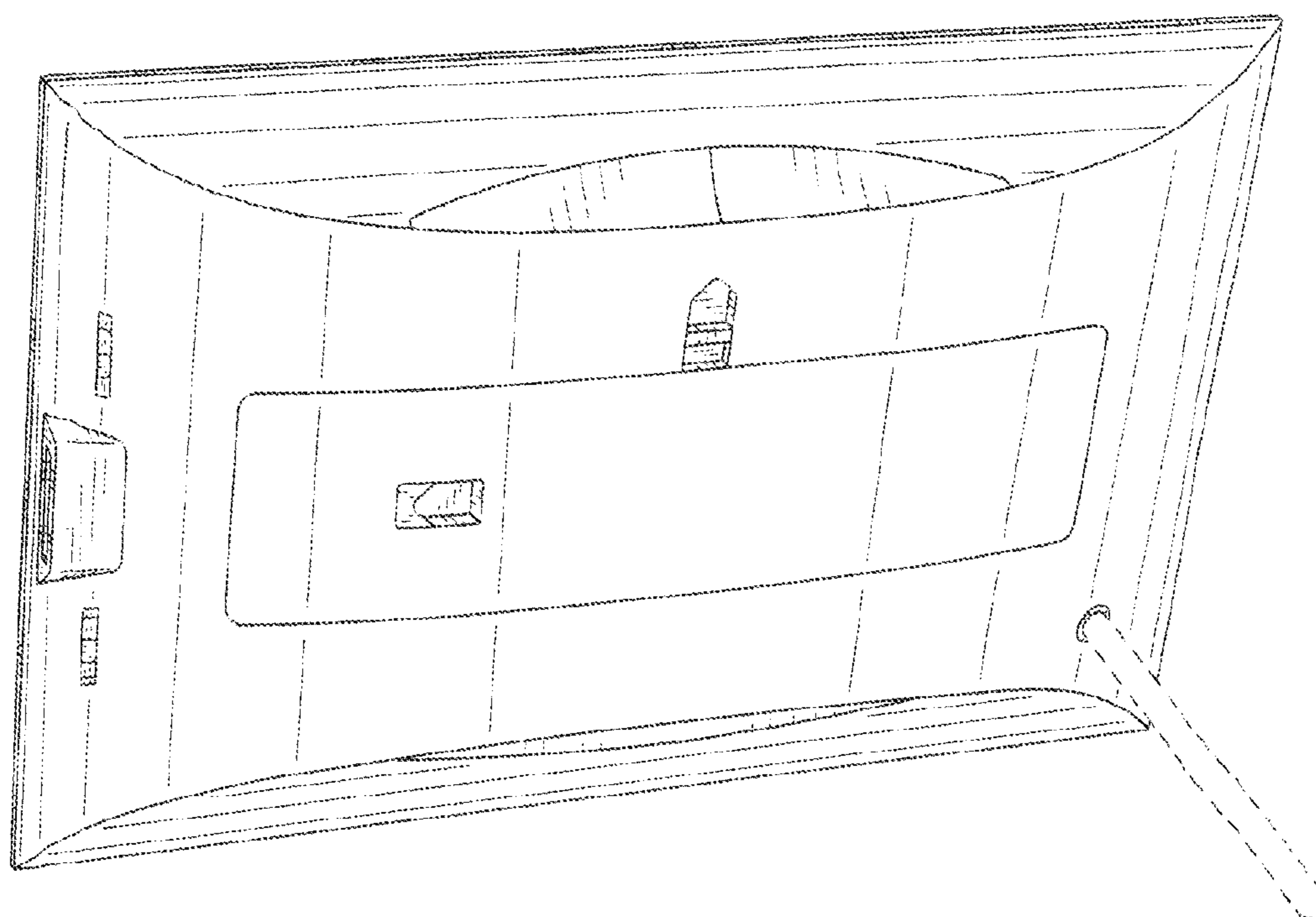

FIG. 8

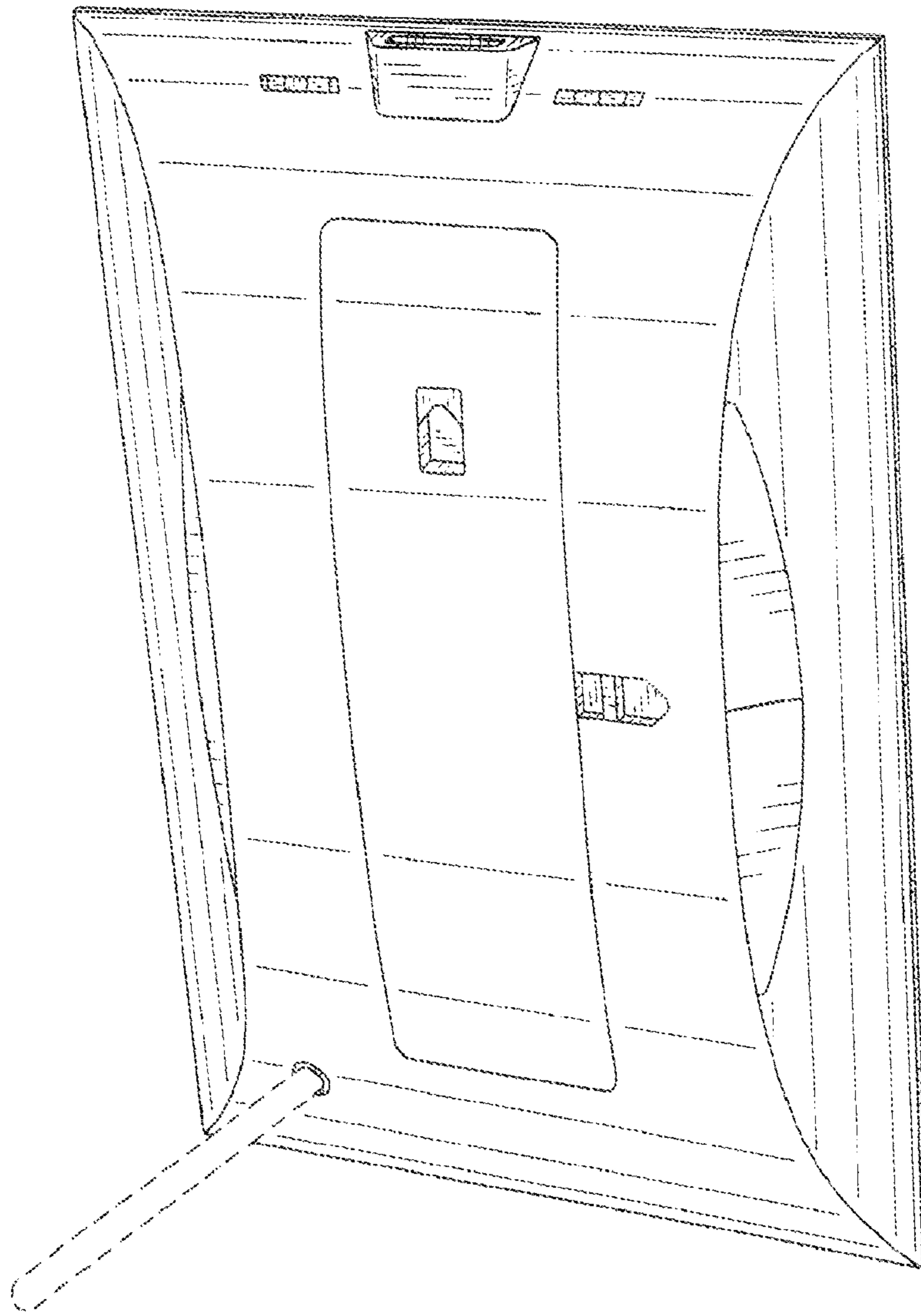

FIG. 9