



US00D637801S

(12) **United States Design Patent**
Jankowski

(10) **Patent No.:** **US D637,801 S**

(45) **Date of Patent:** **** May 17, 2011**

(54) **SHOE**

(75) **Inventor:** **Mark Jankowski**, Troy, MI (US)

(73) **Assignee:** **Cels Enterprises, Inc.**, Los Angeles, CA (US)

(**) **Term:** **14 Years**

(21) **Appl. No.:** **29/356,350**

(22) **Filed:** **Feb. 24, 2010**

(51) **LOC (9) Cl.** **02-04**

(52) **U.S. Cl.** **D2/925; D2/940**

(58) **Field of Classification Search** D2/896,
D2/925-942, 946, 969, 971; 36/1, 83, 8.3,
36/45-58, 104, 108, 76 R, 136

See application file for complete search history.

(56) **References Cited**

U.S. PATENT DOCUMENTS

D91,535 S * 2/1934 Morali D2/932
D95,629 S * 5/1935 Bressler D2/930

D100,581 S * 7/1936 Runstein D2/897
D534,341 S * 1/2007 Choi D2/971
D589,696 S * 4/2009 Guers-Neyraud D2/971
D590,140 S * 4/2009 Della Valle D2/925
D605,394 S * 12/2009 Guers-Neyraud D2/971

* cited by examiner

Primary Examiner — Dominic Simone

(74) *Attorney, Agent, or Firm* — Fulwider Patton LLP

(57) **CLAIM**

The ornamental design for a “shoe,” as shown and described.

DESCRIPTION

FIG. 1 is a perspective view of the shoe showing a first embodiment of my new design;
FIG. 2 is a side view as viewed from the right side of FIG. 1;
FIG. 3 is a side view as viewed from the left side of FIG. 1;
FIG. 4 is a front view of FIG. 1;
FIG. 5 is a rear view of FIG. 1;
FIG. 6 is a top plan view of FIG. 1; and,
FIG. 7 is a bottom plan view of FIG. 1.

1 Claim, 6 Drawing Sheets

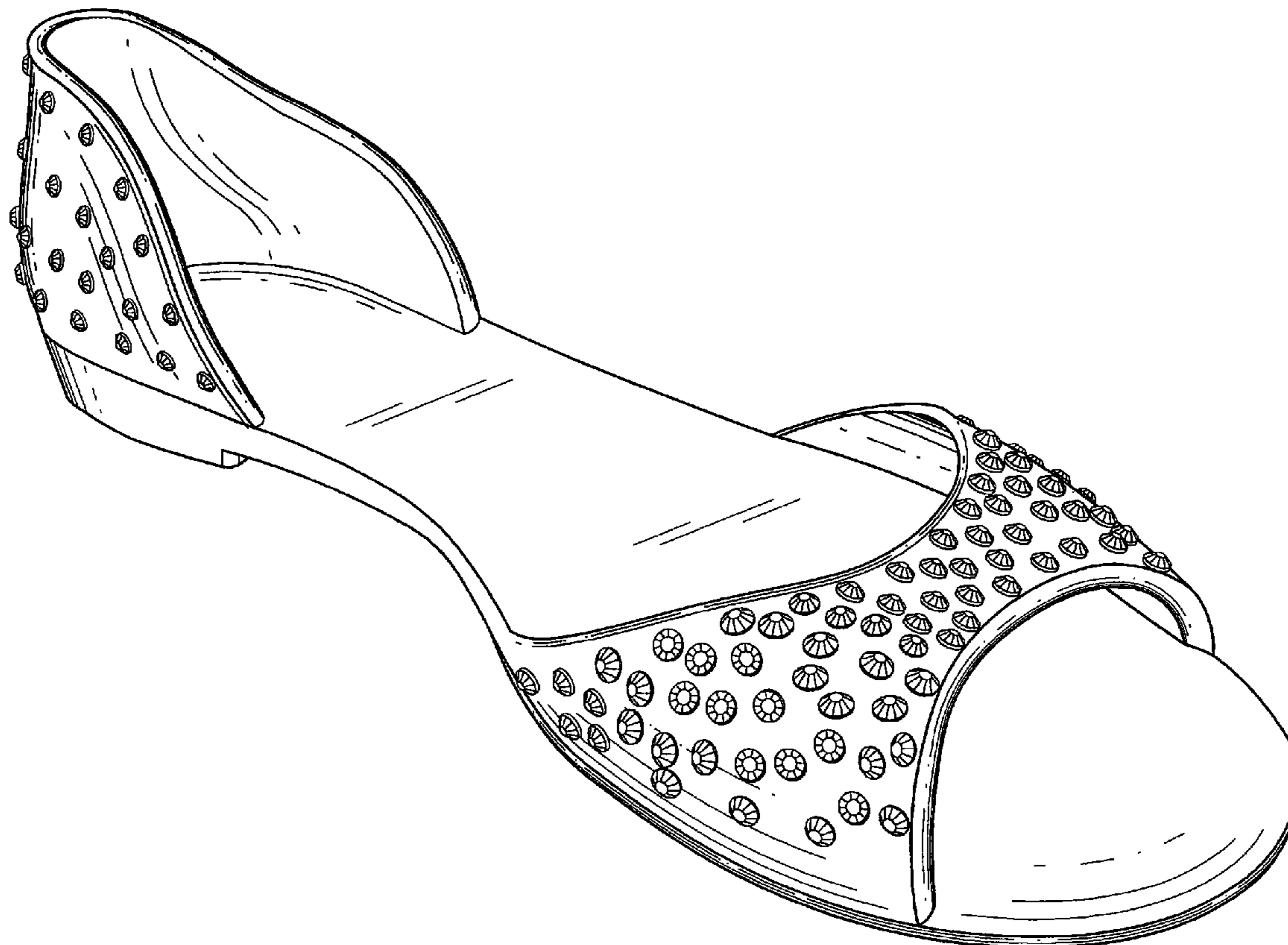

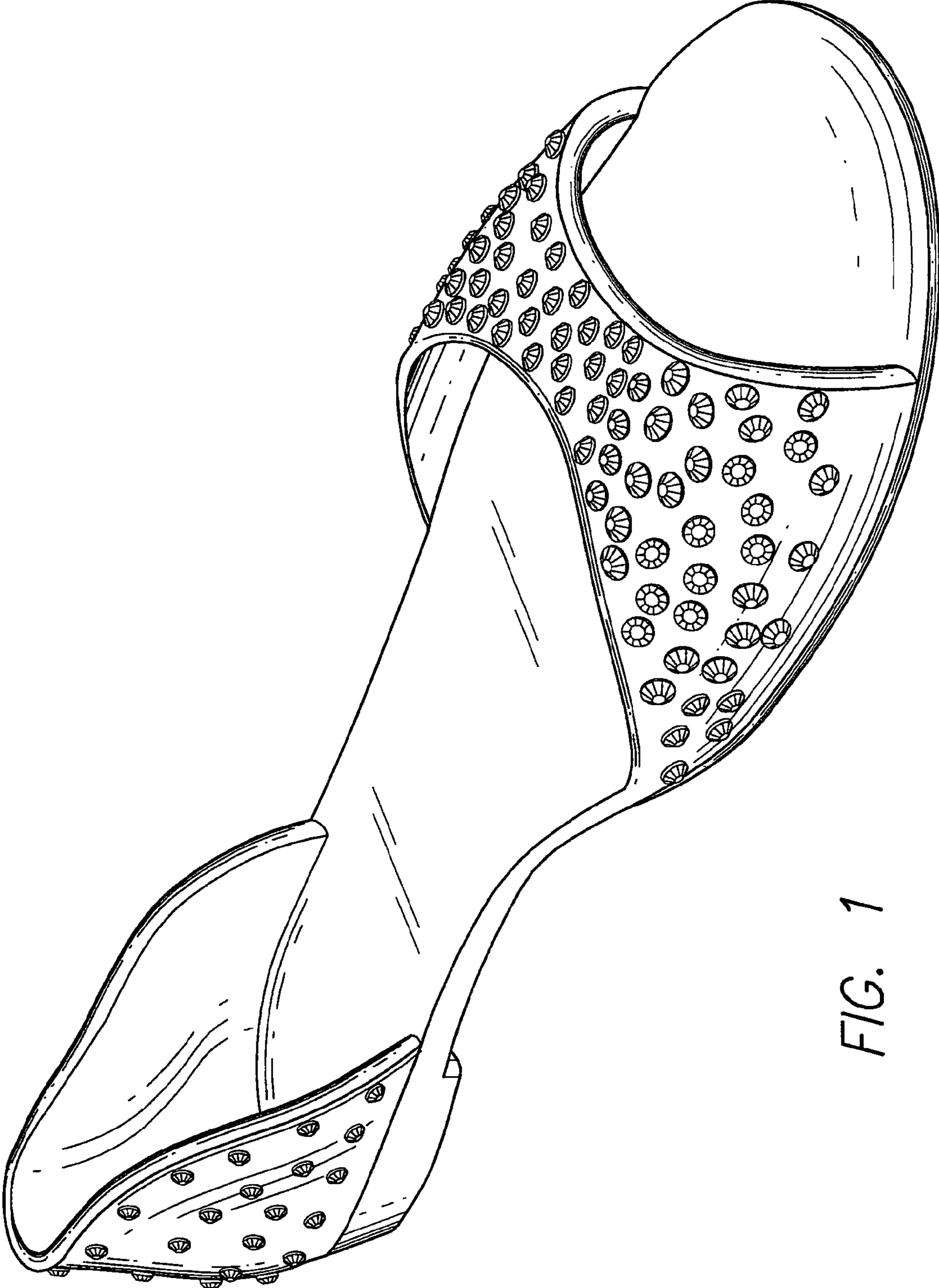

FIG. 1



FIG. 2



FIG. 3

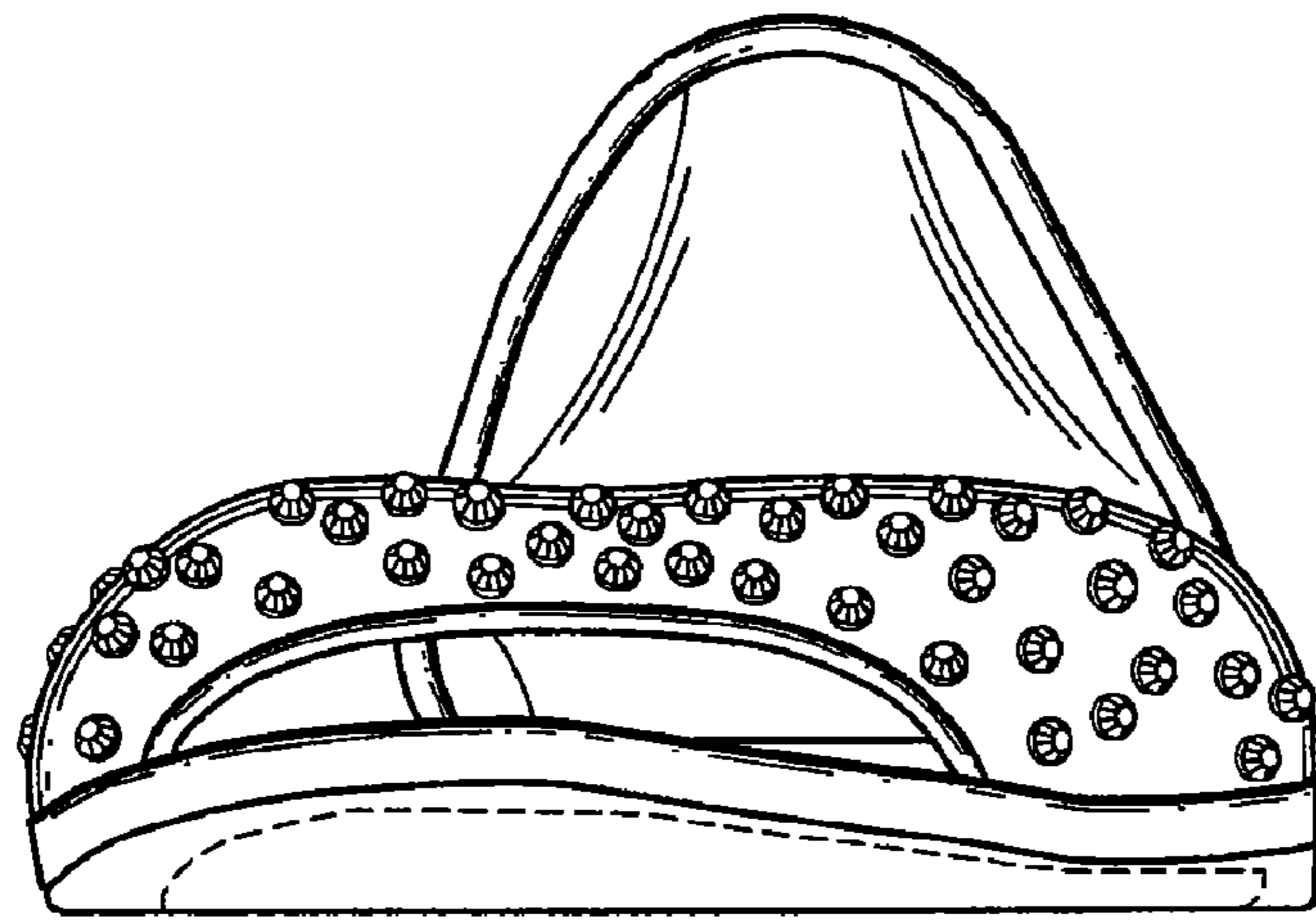

FIG. 4

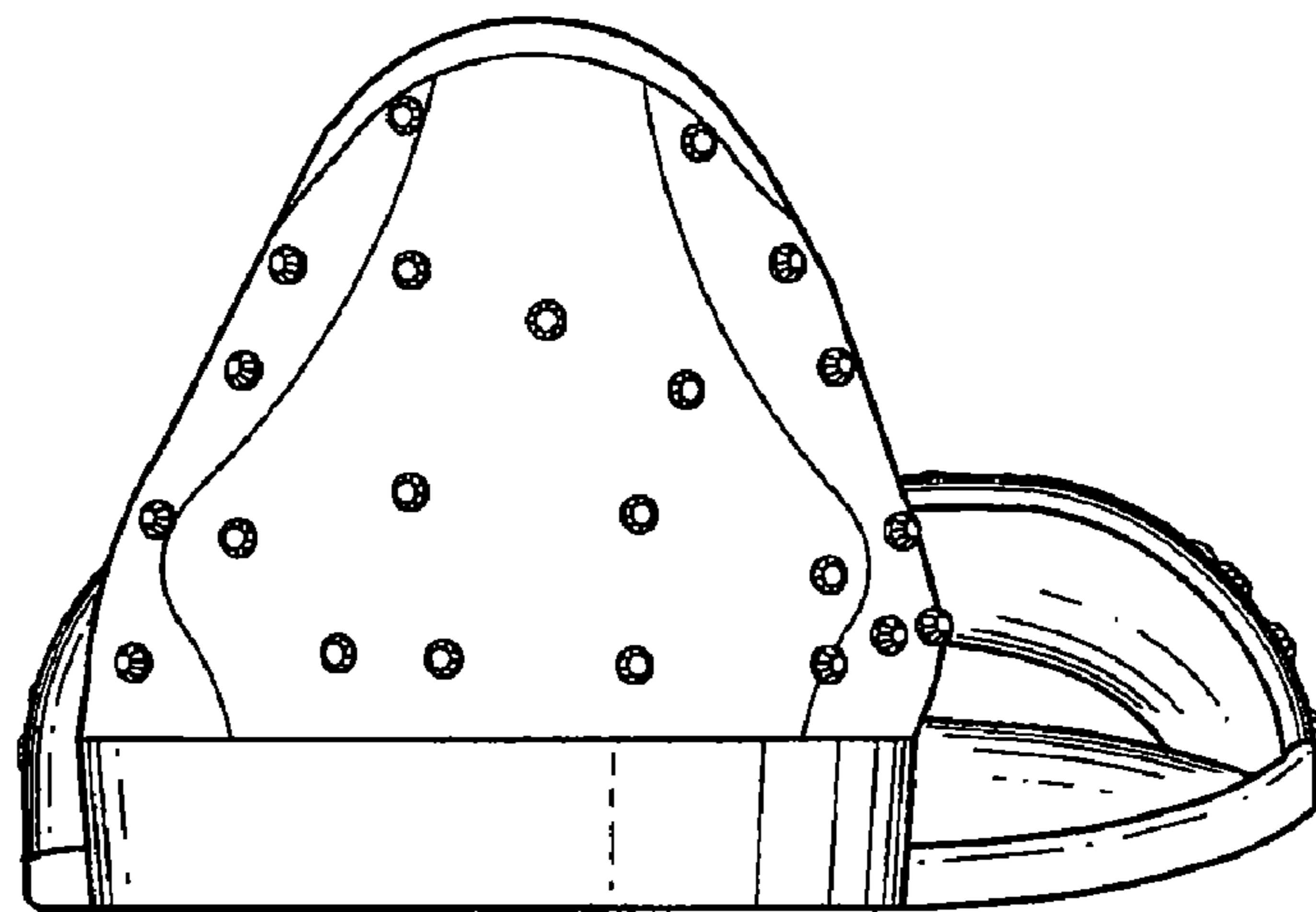

FIG. 5

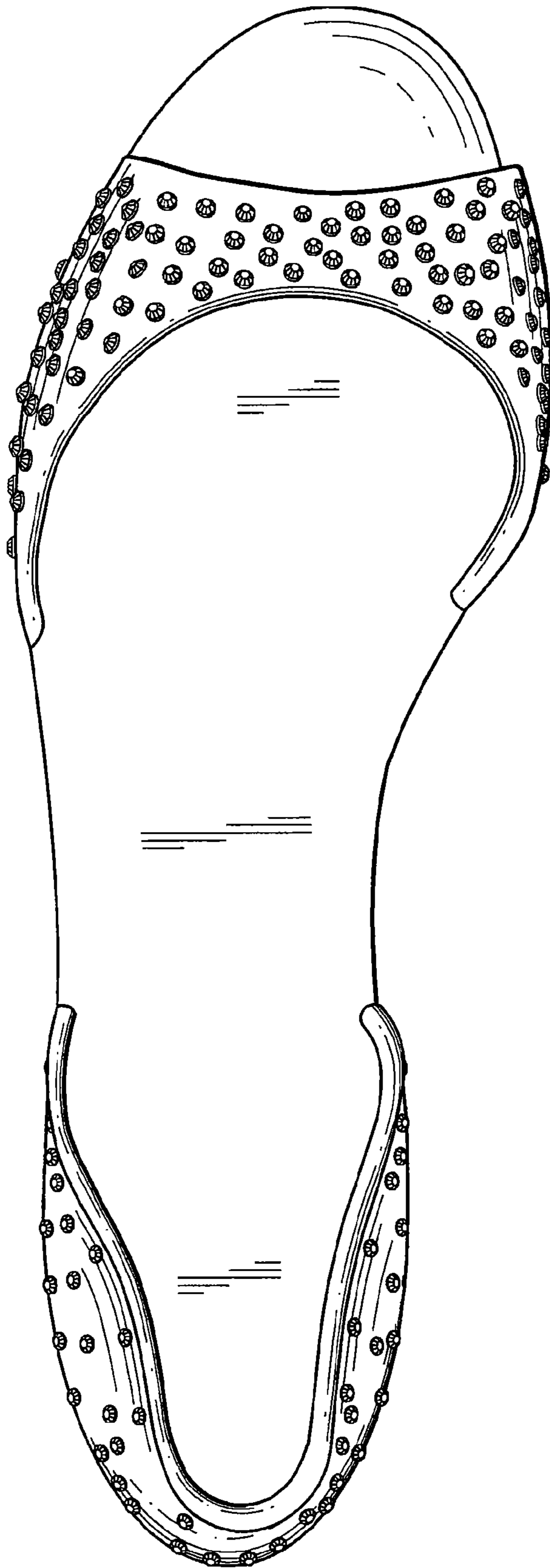

FIG. 6

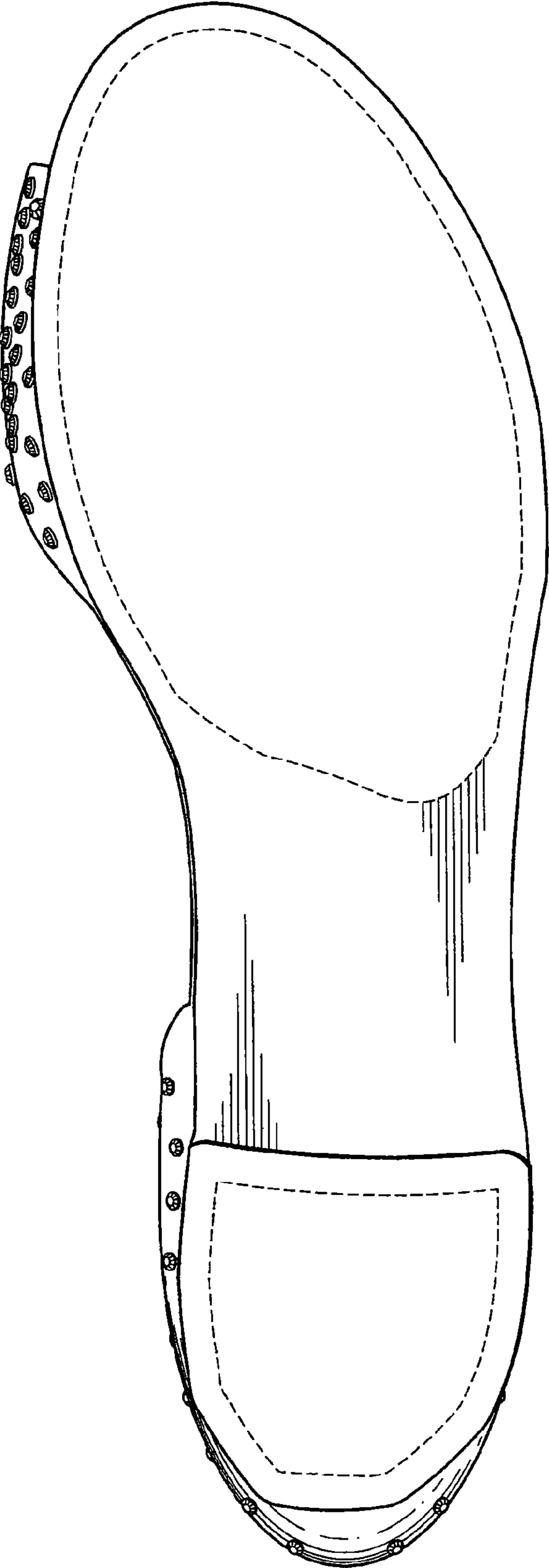

FIG. 7