



US00D637800S

(12) **United States Design Patent**
Della Valle et al.

(10) **Patent No.:** **US D637,800 S**
(45) **Date of Patent:** **** May 17, 2011**

(54) **SHOE**
(75) Inventors: **Andrea Della Valle**, Sant’Elpidio a Mare (IT); **Andrea Vico**, Sant’Elpidio a Mare (IT)
(73) Assignee: **Tod’s S.p.A.**, Sant’Elpidio a Mare (Fermo) (IT)

D368,362 S * 4/1996 Werman D2/970
D380,598 S * 7/1997 Brooks et al. D2/970
D447,322 S * 9/2001 Auberry D2/912
D492,101 S * 6/2004 Issler D2/954
D540,516 S * 4/2007 Weitzman D2/953
D548,437 S * 8/2007 McClaskie D2/956
D554,337 S * 11/2007 Belley et al. D2/956
D594,217 S * 6/2009 Bishoff D2/970

* cited by examiner

(**) Term: **14 Years**
(21) Appl. No.: **29/377,582**
(22) Filed: **Oct. 22, 2010**

Primary Examiner — Robert M Spear
Assistant Examiner — Rashida C McCoy
(74) *Attorney, Agent, or Firm* — Knobbe Martens Olson & Bear LLP

(30) **Foreign Application Priority Data**
Apr. 22, 2010 (EM) 001698549
(51) **LOC (9) Cl.** **02-04**
(52) **U.S. Cl.** **D2/912; D2/954**
(58) **Field of Classification Search** D2/896,
D2/900, 909–911, 920, 943, 946, 969, 970,
D2/974; 36/83, 1.5, 2 R, 109, 3 A, 7.1 R,
36/45, 52, 112, 100
See application file for complete search history.

(57) **CLAIM**
The ornamental design for a shoe, as shown and described.

(56) **References Cited**
U.S. PATENT DOCUMENTS
4,538,367 A * 9/1985 Adams 36/50.1
D368,361 S * 4/1996 Brooks et al. D2/970

DESCRIPTION
FIG. 1 is a front elevational view of a shoe showing our new design.
FIG. 2 is a rear elevational view thereof.
FIG. 3 is a left side elevational view thereof.
FIG. 4 is a right side elevational view thereof.
FIG. 5 is a top plan view thereof.
FIG. 6 is a bottom view thereof; and,
FIG. 7 is a perspective view thereof.

1 Claim, 6 Drawing Sheets

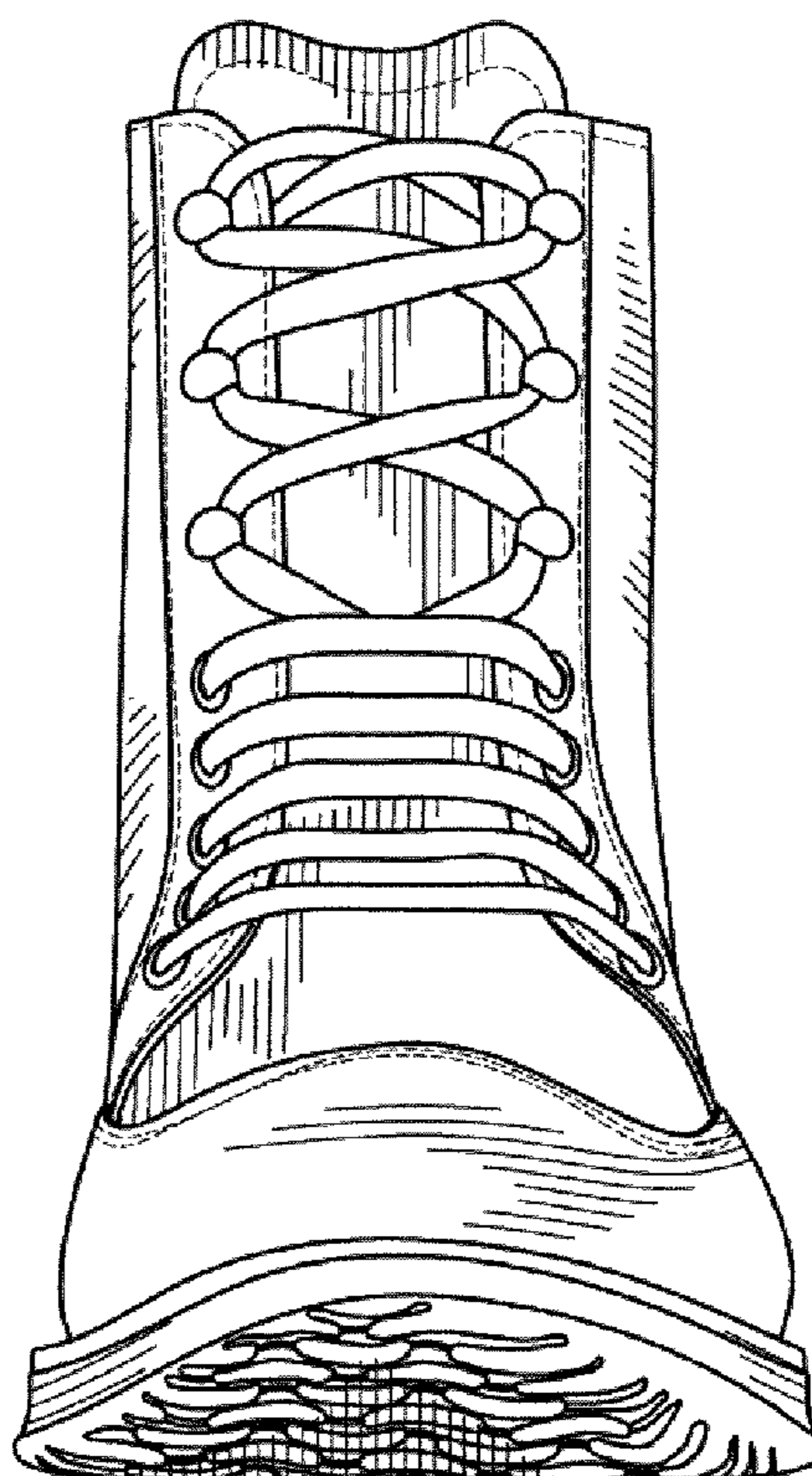

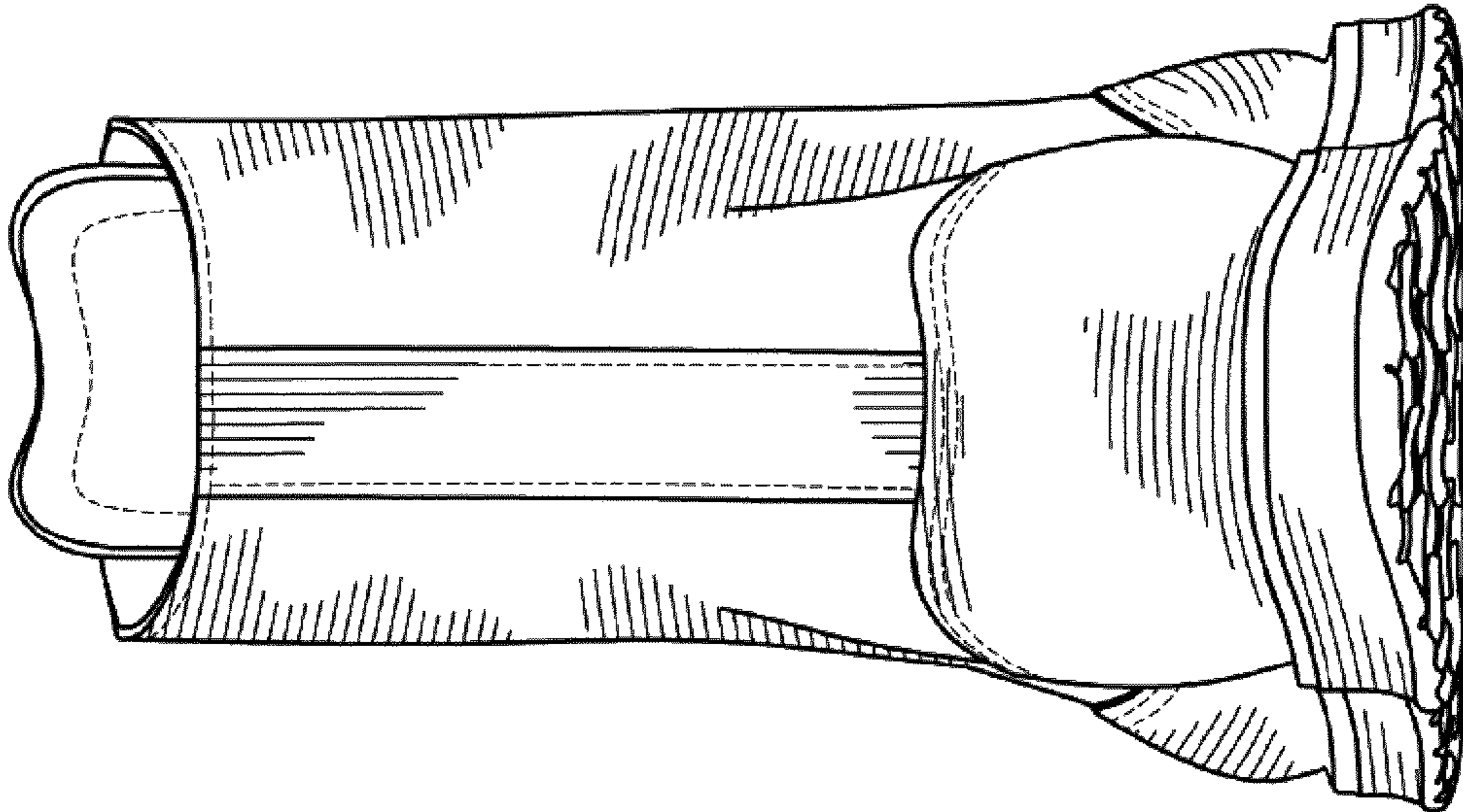

FIG. 2

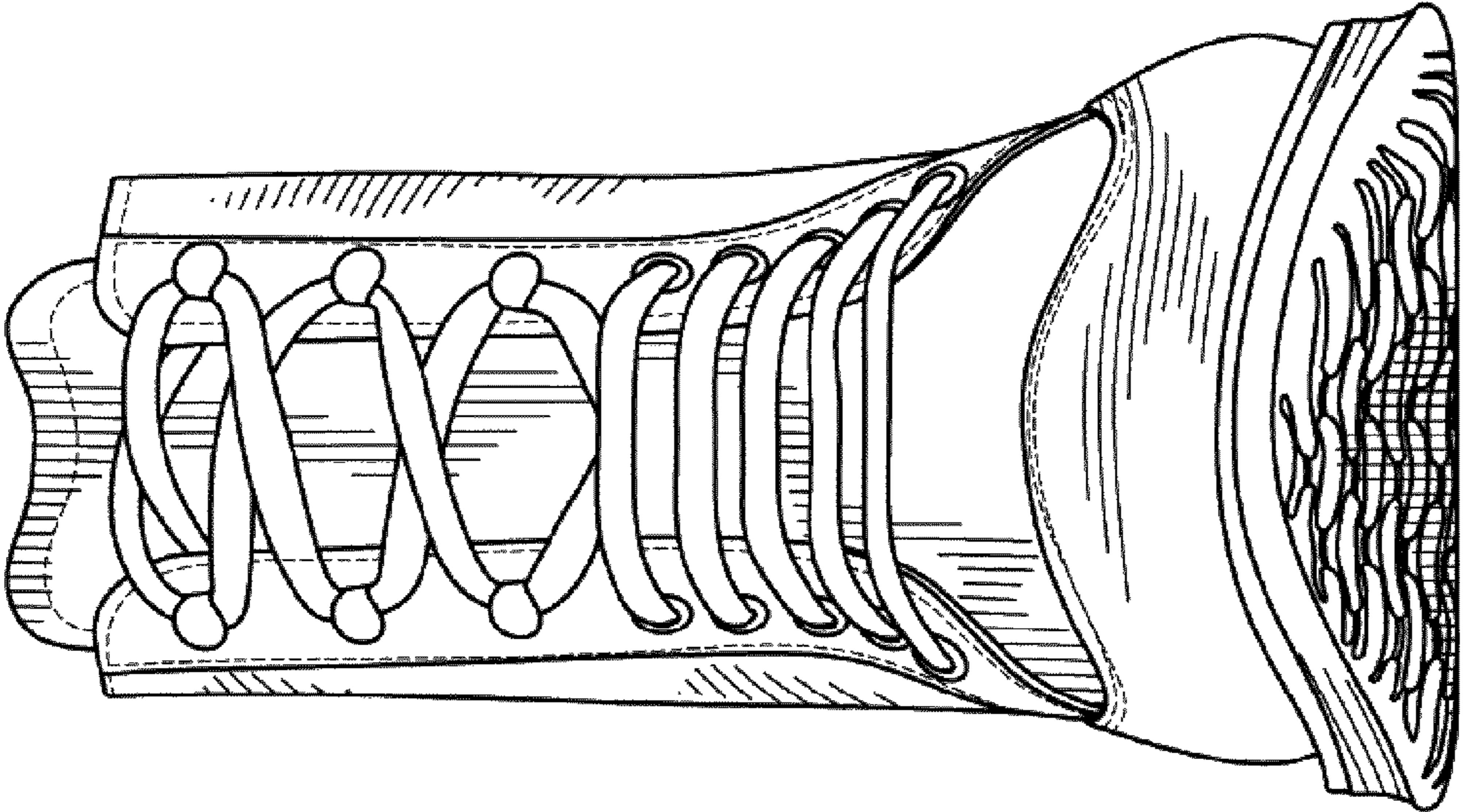

FIG. 1

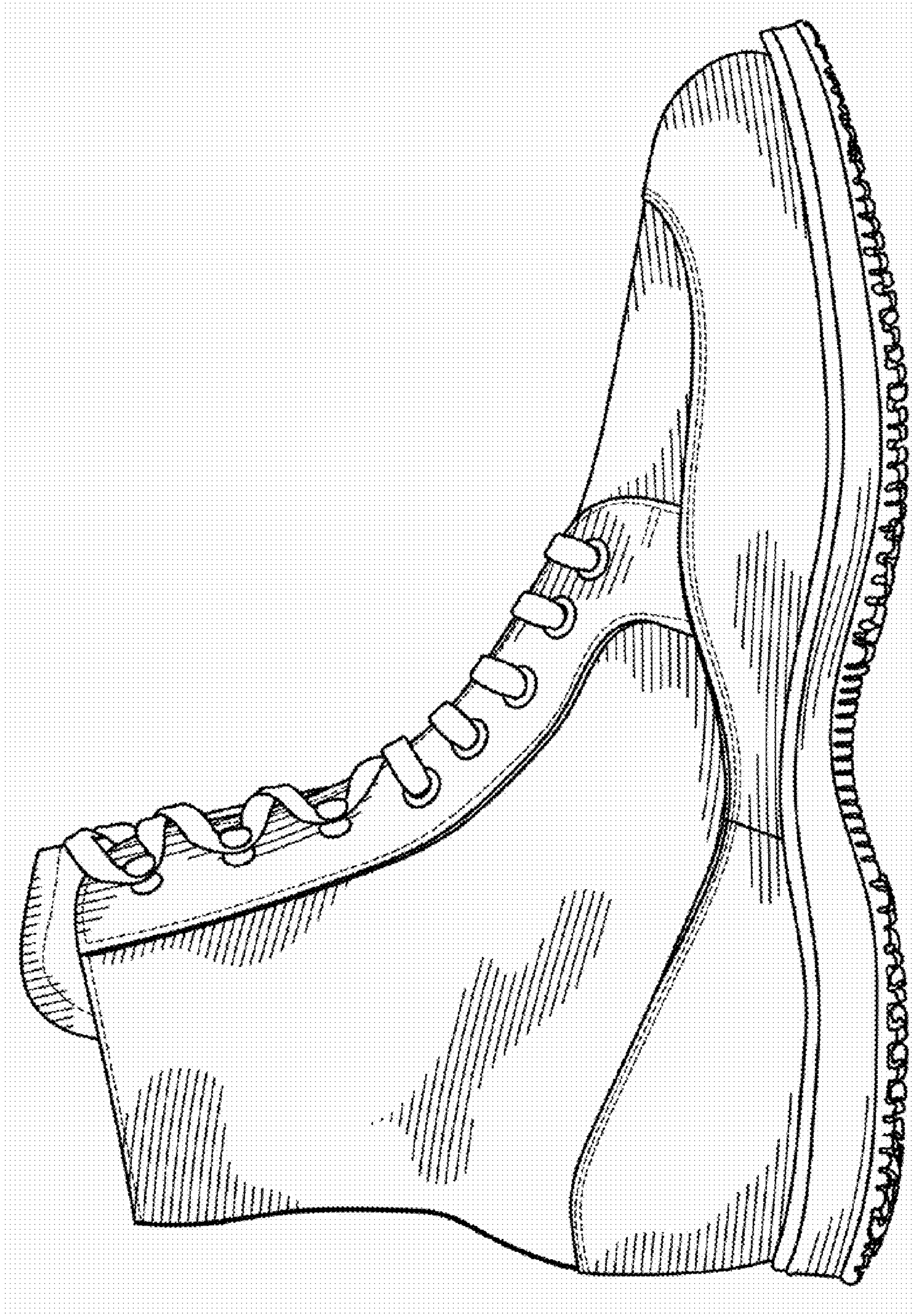

FIG. 3

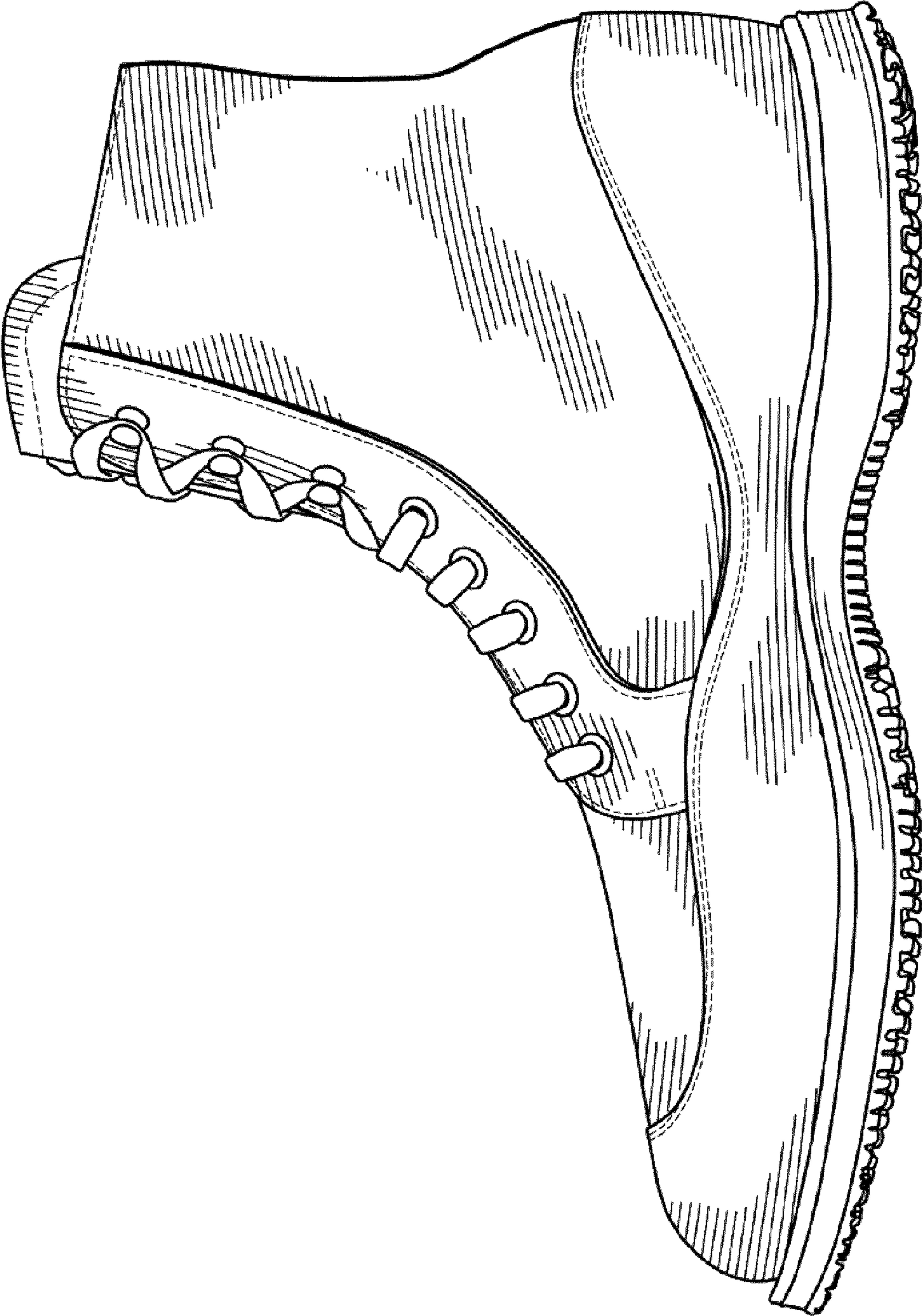

FIG. 4

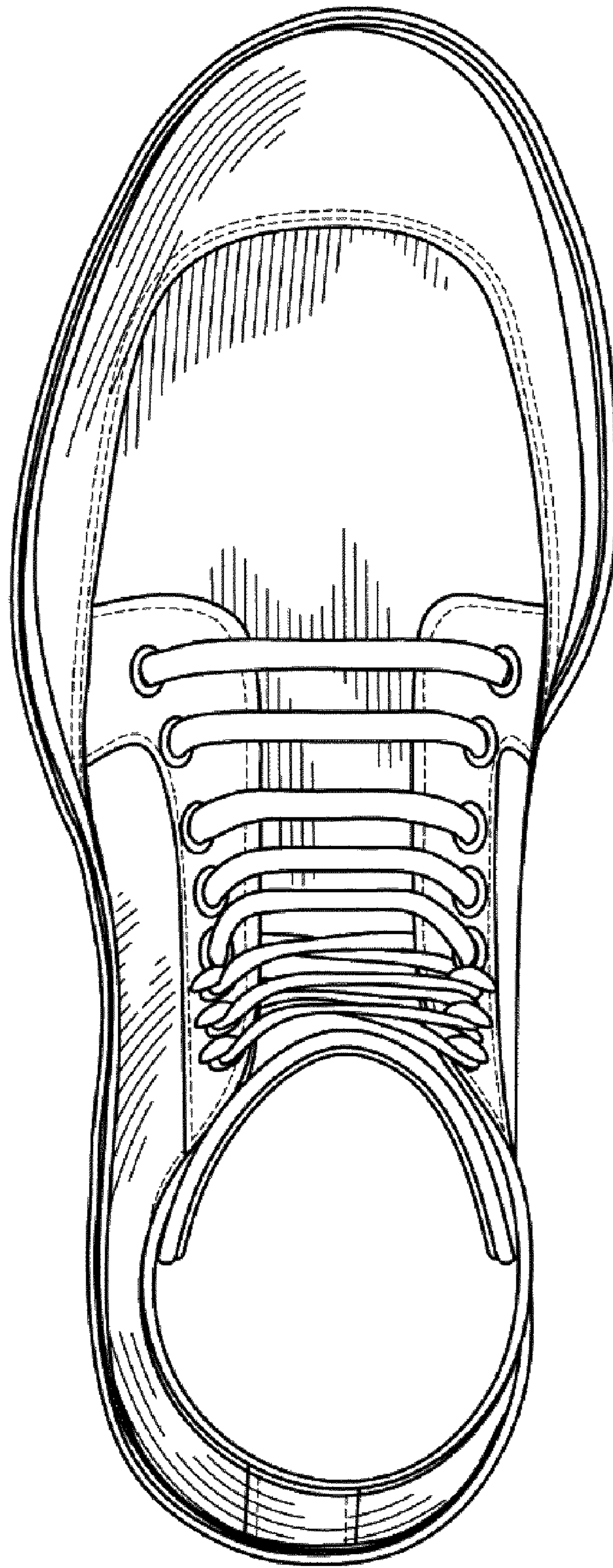

FIG. 5

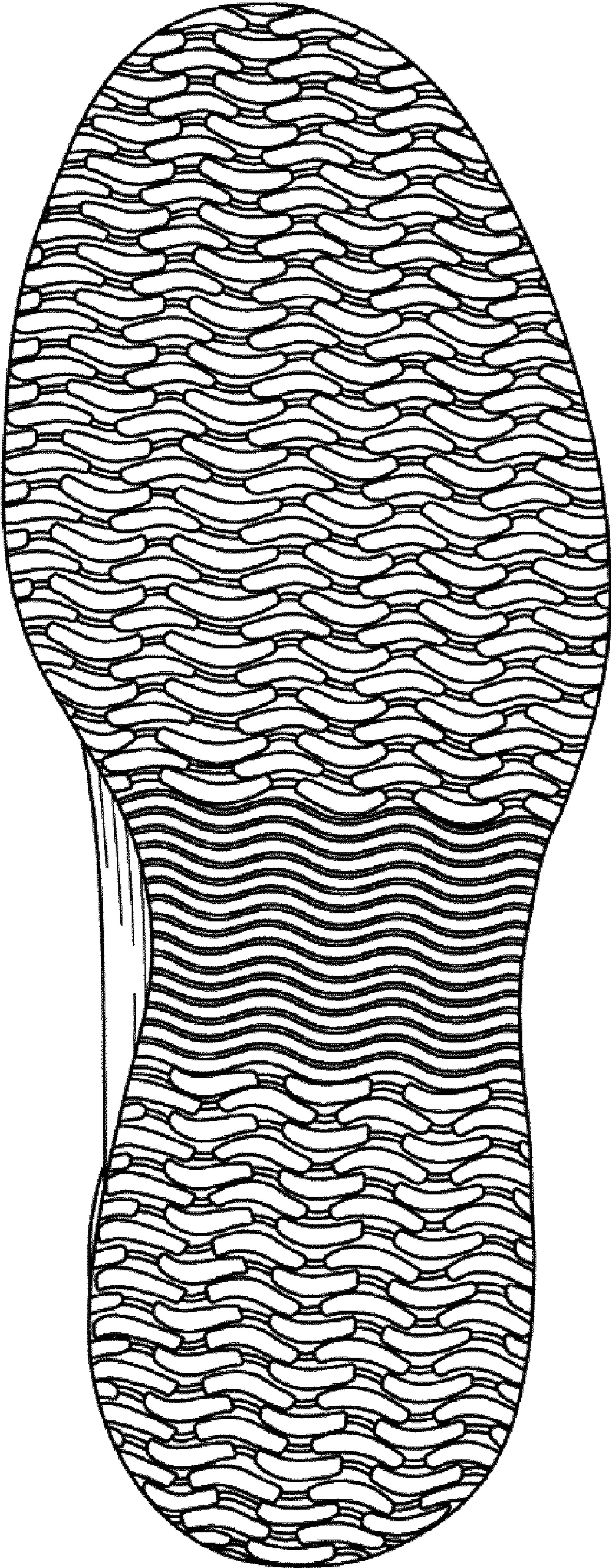

FIG. 6

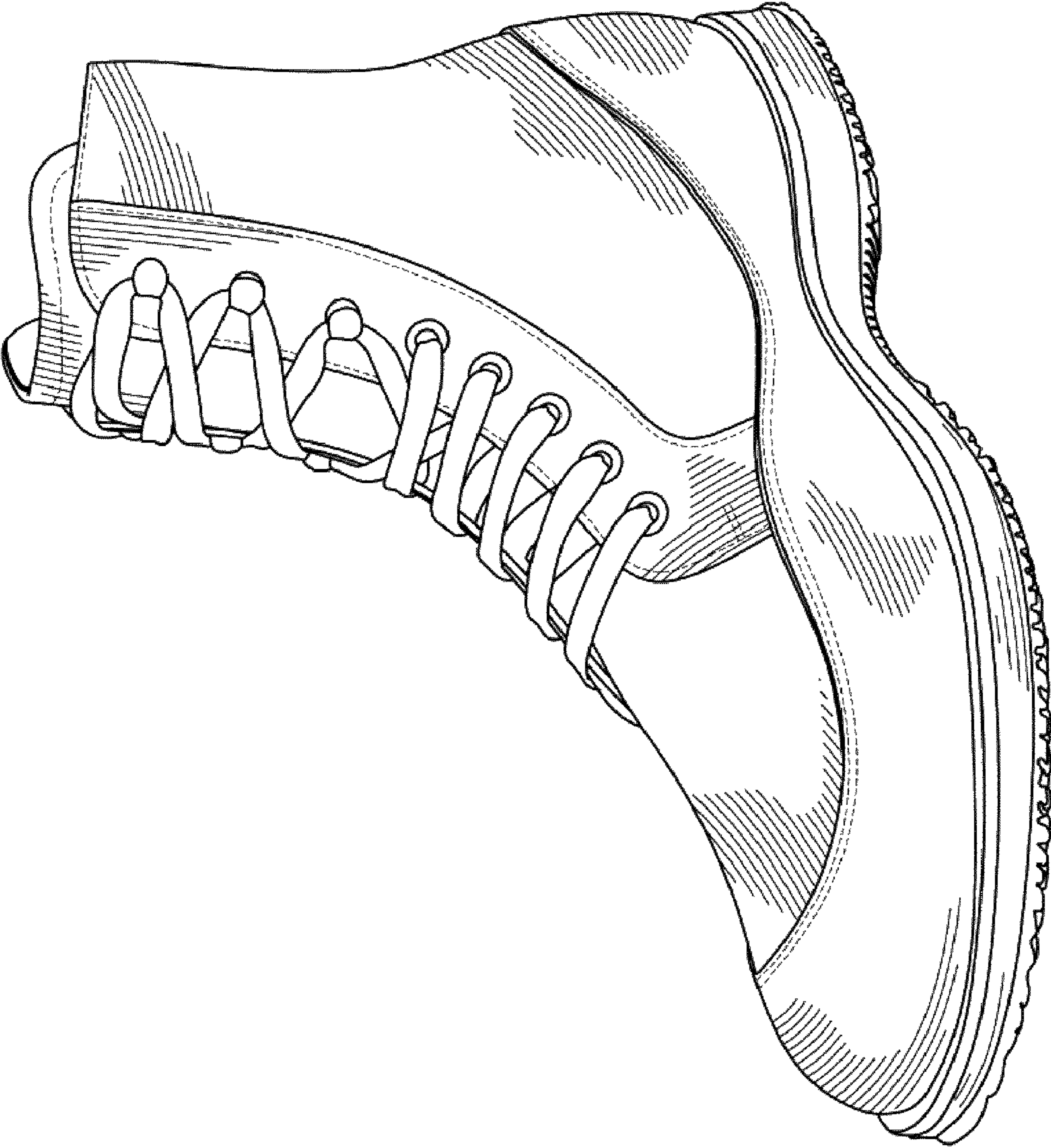

FIG. 7