



US00D637798S

(12) **United States Design Patent**  
**Della Valle et al.**

(10) **Patent No.:** **US D637,798 S**  
(45) **Date of Patent:** **\*\* May 17, 2011**

(54) **SHOE**

(75) Inventors: **Andrea Della Valle**, Sant'elpidio a Mare (IT); **Sylvie Bourdin**, Sant'elpidio a Mare (IT)

(73) Assignee: **Tod's S.p.A.**, Sant'Elpidio a Mare (Fermo) (IT)

(\*\*) Term: **14 Years**

(21) Appl. No.: **29/352,903**

(22) Filed: **Dec. 29, 2009**

(30) **Foreign Application Priority Data**

Jul. 1, 2009 (EM) ..... 001566951

(51) **LOC (9) Cl.** ..... **02-04**

(52) **U.S. Cl.** ..... **D2/908; D2/925; D2/927**

(58) **Field of Classification Search** ..... D2/896, D2/902, 908, 925-942, 946, 969, 971; 36/1, 36/83, 8.3, 45-58, 104, 108, 76 R, 136  
See application file for complete search history.

(56) **References Cited**

**U.S. PATENT DOCUMENTS**

D035,928 S	6/1902	Buskirk	
D051,320 S	10/1917	Nathan	
D117,585 S	11/1939	Sperry	
D135,156 S	3/1943	Kotzin	
2,757,461 A	8/1956	Cartmell	
2,796,946 A	6/1957	Kulmann	
D186,259 S	9/1959	Howell	
D242,579 S	11/1976	Walbrun	
D250,916 S *	1/1979	Finn	D2/908
D254,456 S *	3/1980	Finn	D2/928
D256,063 S	7/1980	Burg	
D256,400 S	8/1980	Famolare, Jr.	
D260,570 S	9/1981	Wong	

D265,017 S	6/1982	Vernonet	
D282,120 S *	1/1986	Kamali	D2/897
D282,121 S *	1/1986	Kamali	D2/908
D329,131 S	9/1992	Ostberg	
D449,426 S	10/2001	Pollastrelli	
D449,429 S	10/2001	McClaskie	
D458,010 S	6/2002	Della Valle	
D459,062 S	6/2002	Pollastrelli	
D522,218 S	6/2006	Burg	
D540,514 S	4/2007	Hendricks	
D574,582 S	8/2008	Della Valle	
D575,037 S	8/2008	Della Valle	
D582,146 S *	12/2008	Belley et al.	D2/971

(Continued)

**FOREIGN PATENT DOCUMENTS**

JP D1310955 9/2007

**OTHER PUBLICATIONS**

Office Action in corresponding Japanese Application No. 2010-000041, 3 pages.

*Primary Examiner* — Dominic Simone

(74) *Attorney, Agent, or Firm* — Knobbe Martens Olson & Bear LLP

(57) **CLAIM**

The ornamental design for a shoe, as shown and described.

**DESCRIPTION**

FIG. 1 is a front elevational view of a shoe showing our new design.

FIG. 2 is a rear elevational view thereof.

FIG. 3 is a right side elevational view thereof.

FIG. 4 is a left side elevational view thereof.

FIG. 5 is a top plan view thereof.

FIG. 6 is a bottom plan view thereof; and,

FIG. 7 is a perspective view thereof.

**1 Claim, 7 Drawing Sheets**

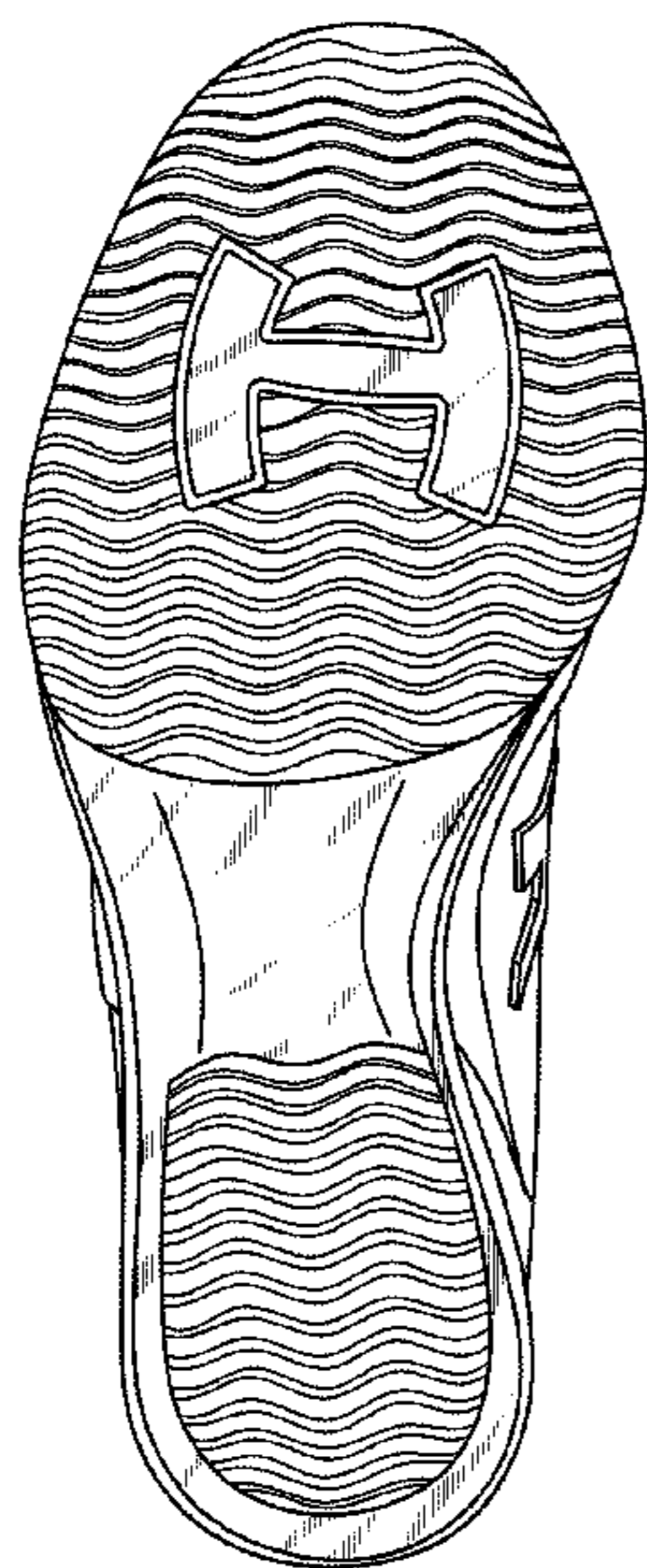

# US D637,798 S

Page 2

---

## U.S. PATENT DOCUMENTS

D584,887 S	1/2009	Earle	D602,234 S	10/2009	Feller	
D590,578 S	4/2009	Hill	7,631,440 B2	12/2009	Keen et al.	
D591,031 S	4/2009	Cofinco	D608,080 S	1/2010	Della Valle et al.	
7,513,064 B2	4/2009	Fuerst	D609,441 S	2/2010	Wawrousek	
D593,741 S	6/2009	Vico et al.	D611,242 S	3/2010	Della Valle et al.	
D595,939 S *	7/2009	Hardy ..... D2/907	D625,505 S *	10/2010	Teteriatnikov .....	D2/969
D596,385 S	7/2009	McDade et al.	D627,959 S *	11/2010	Raysse .....	D2/969
D602,233 S	10/2009	Feller et al.				

\* cited by examiner

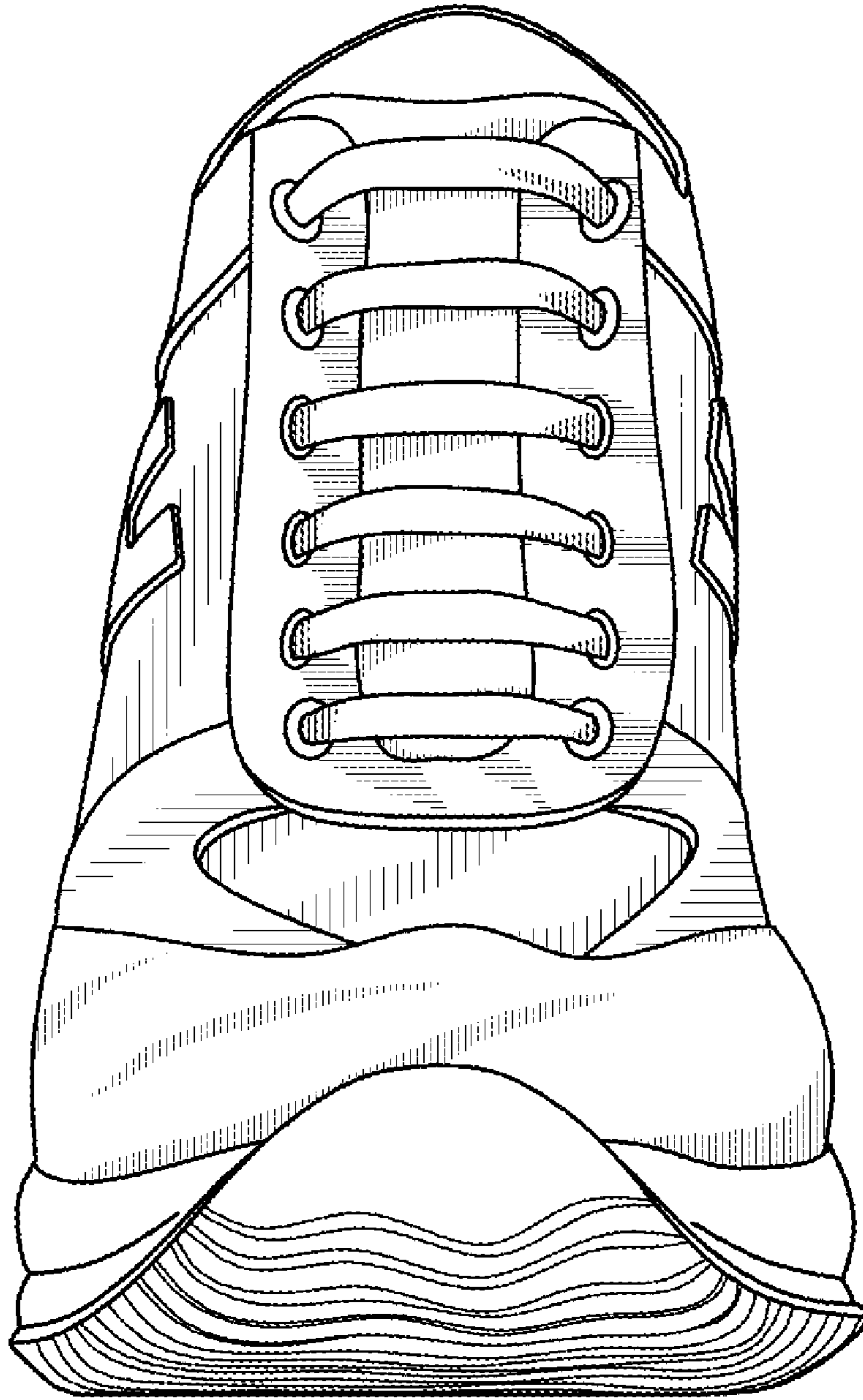

Fig. 1

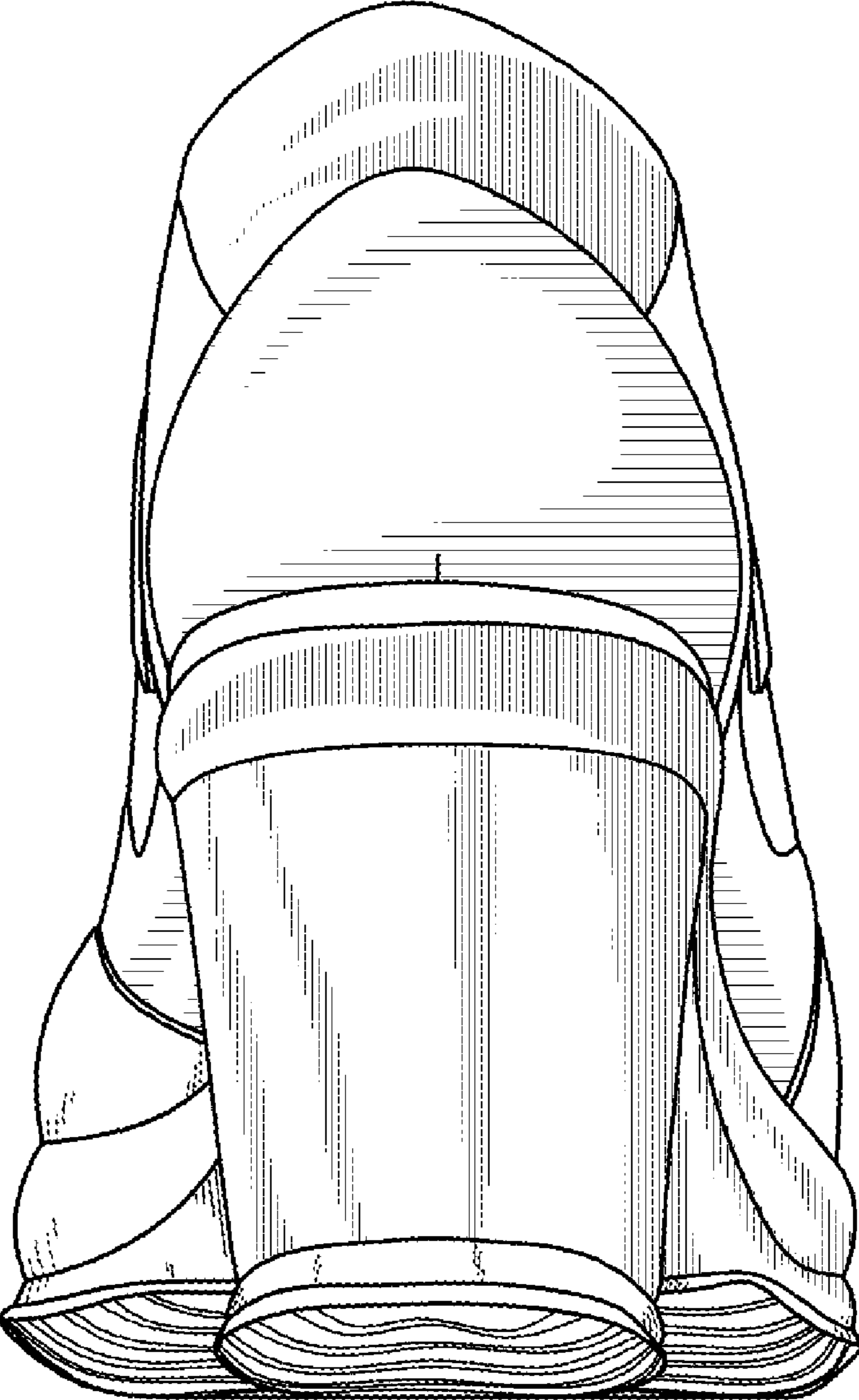

Fig.2



Fig.3

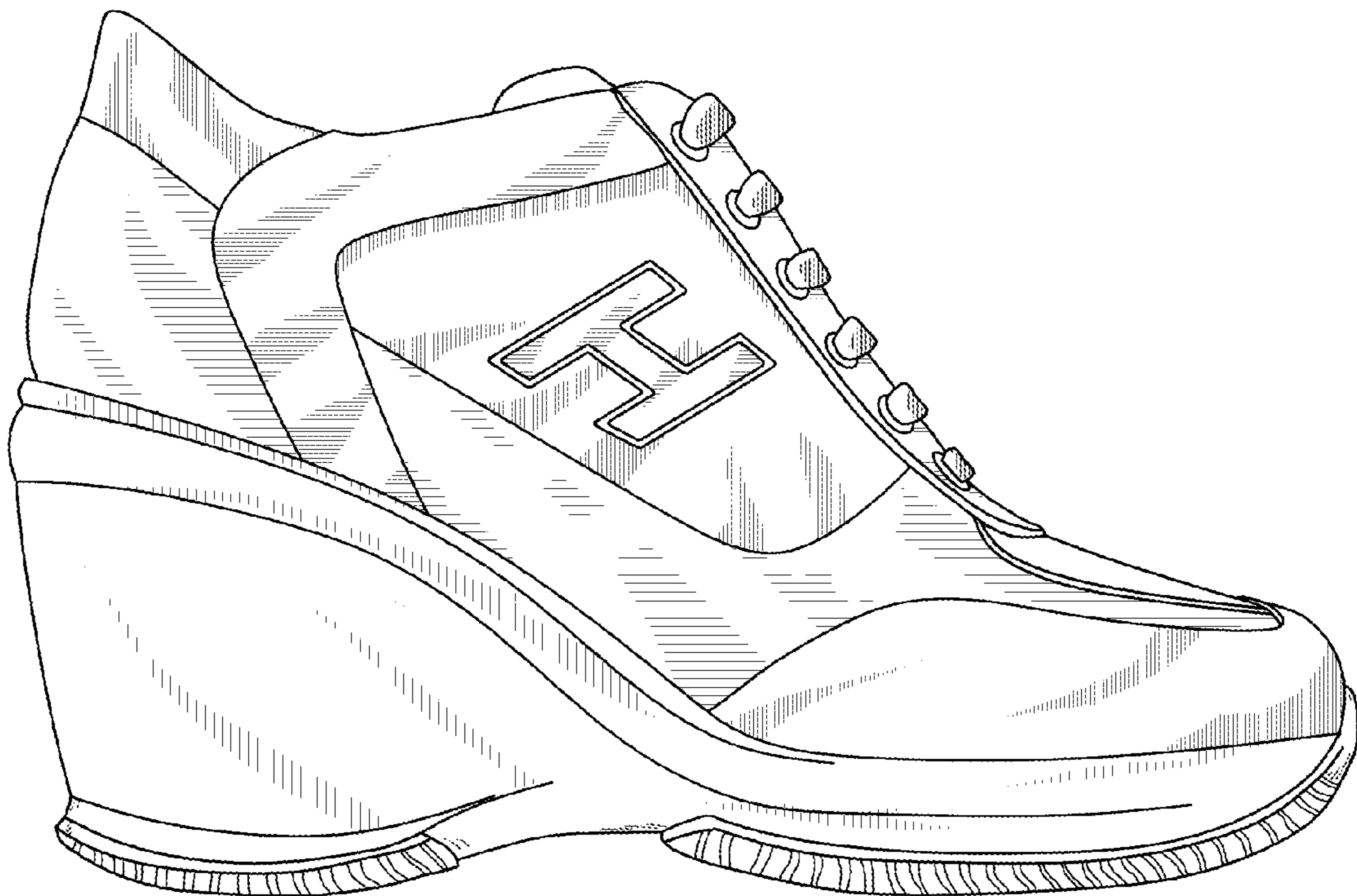

Fig.4

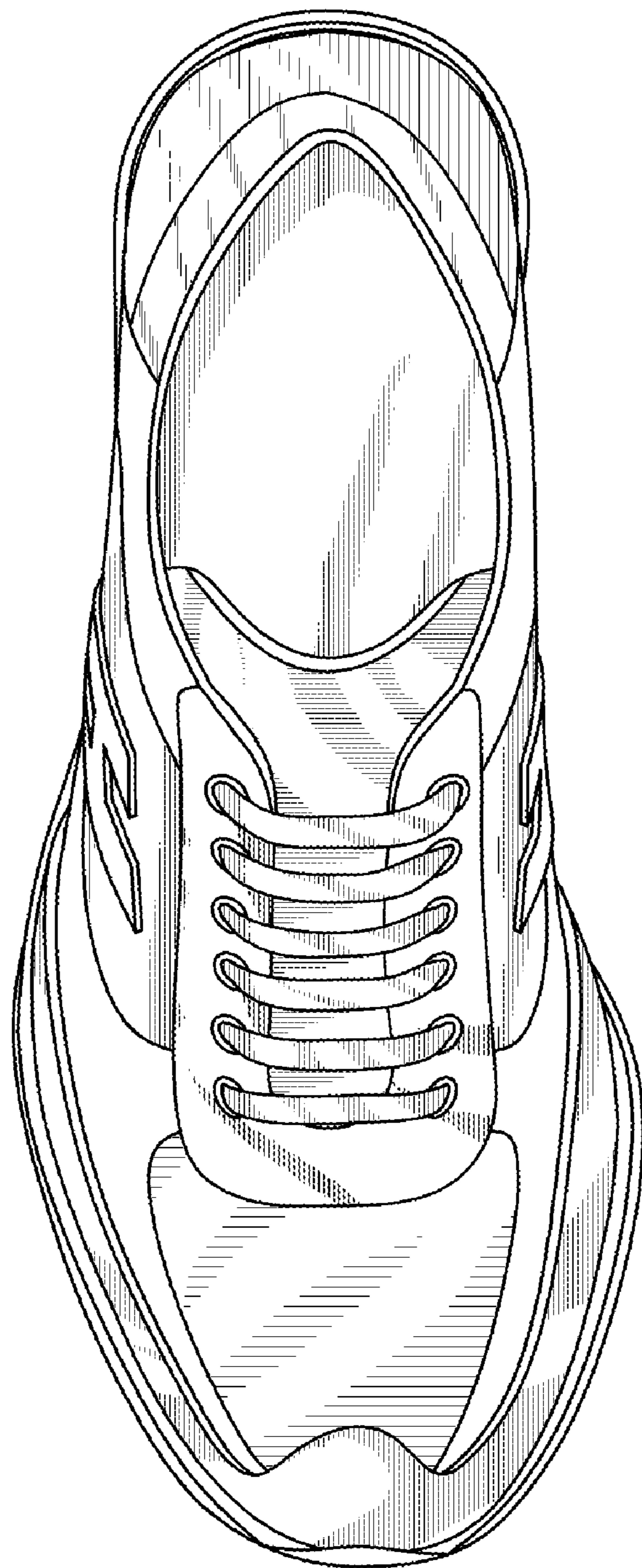

Fig.5

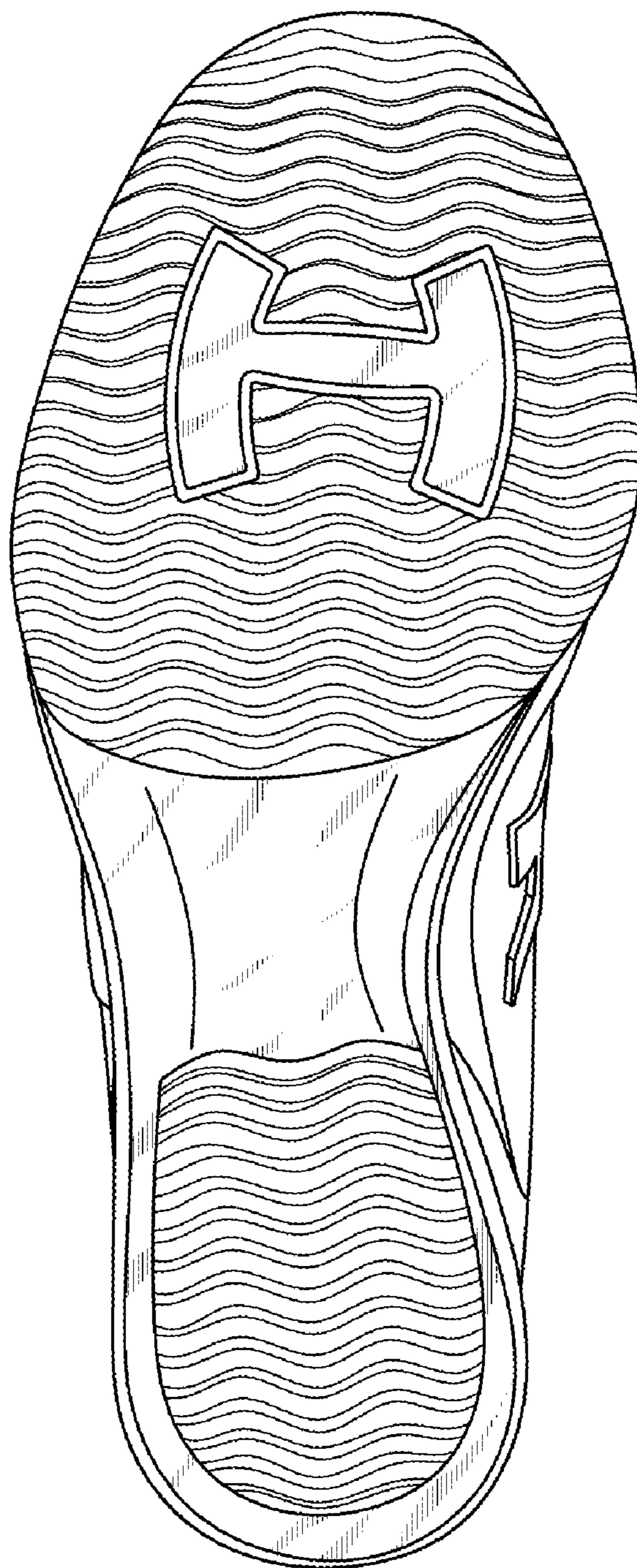

Fig.6





Fig.7