



US00D637794S

(12) **United States Design Patent**
Gosse

(10) **Patent No.:** **US D637,794 S**
(45) **Date of Patent:** **** May 17, 2011**

(54) **JACKET**

(75) Inventor: **Andrew Gosse**, Portland, OR (US)

(73) Assignee: **Columbia Sportswear North America, Inc.**, Portland, OR (US)

(**) Term: **14 Years**

(21) Appl. No.: **29/377,520**

(22) Filed: **Oct. 21, 2010**

(51) **LOC (9) Cl.** **02-02**

(52) **U.S. Cl.** **D2/831; D2/839**

(58) **Field of Classification Search** D2/749,
D2/750, 755, 828, 830, 831, 839; 2/84, 87,
2/93, 94, 96, 108

See application file for complete search history.

(56) **References Cited**

U.S. PATENT DOCUMENTS

| | | | | | | |
|--------------|----|---|---------|----------------|-------|--------|
| D218,587 | S | * | 9/1970 | Lawson | | D2/838 |
| 4,028,744 | A | * | 6/1977 | Rolando | | 2/108 |
| D338,773 | S | * | 8/1993 | Wilde | | D2/831 |
| 6,654,963 | B2 | * | 12/2003 | Fayle et al. | | 2/84 |
| 7,284,282 | B2 | * | 10/2007 | Bay | | 2/93 |
| D588,783 | S | * | 3/2009 | Olstorn | | D2/828 |
| 7,540,037 | B1 | * | 6/2009 | Bittler et al. | | 2/69 |
| D608,982 | S | * | 2/2010 | Wiens | | D2/840 |
| D626,725 | S | * | 11/2010 | Snyder et al. | | D2/831 |
| 2003/0051286 | A1 | * | 3/2003 | Gregg | | 2/93 |
| 2008/0184454 | A1 | * | 8/2008 | Collier | | 2/93 |
| 2009/0077710 | A1 | * | 3/2009 | Bay | | 2/87 |
| 2010/0031415 | A1 | * | 2/2010 | Shadid | | 2/87 |

FOREIGN PATENT DOCUMENTS

JP 2003201609 A * 7/2003

* cited by examiner

Primary Examiner — Ian Simmons

Assistant Examiner — Rashida Johnson

(74) *Attorney, Agent, or Firm* — Schwabe, Williamson & Wyatt, P.C.

(57) **CLAIM**

I claim an ornamental design for jacket, as shown and described.

DESCRIPTION

FIG. 1 is an enlarged perspective view of a jacket, showing my new design.

FIG. 2 is a front view of the jacket illustrated in FIG. 1;

FIG. 3 is a back view of the jacket illustrated in FIG. 1;

FIG. 4 is a right side view of the jacket illustrated in FIG. 1;

FIG. 5 is a left side view of the jacket illustrated in FIG. 1;

FIG. 6 is a top view of the jacket illustrated in FIG. 1; and,

FIG. 7 is bottom view of the jacket illustrated in FIG. 1.

The shorter dashed broken lines, in FIGS. 1-7 on the surface of the jacket, represent stitching. The remaining broken lines, which circumscribe the hood opening, the sleeve openings and waist opening, illustrate the portions of the design, which form no part of the claim.

1 Claim, 5 Drawing Sheets

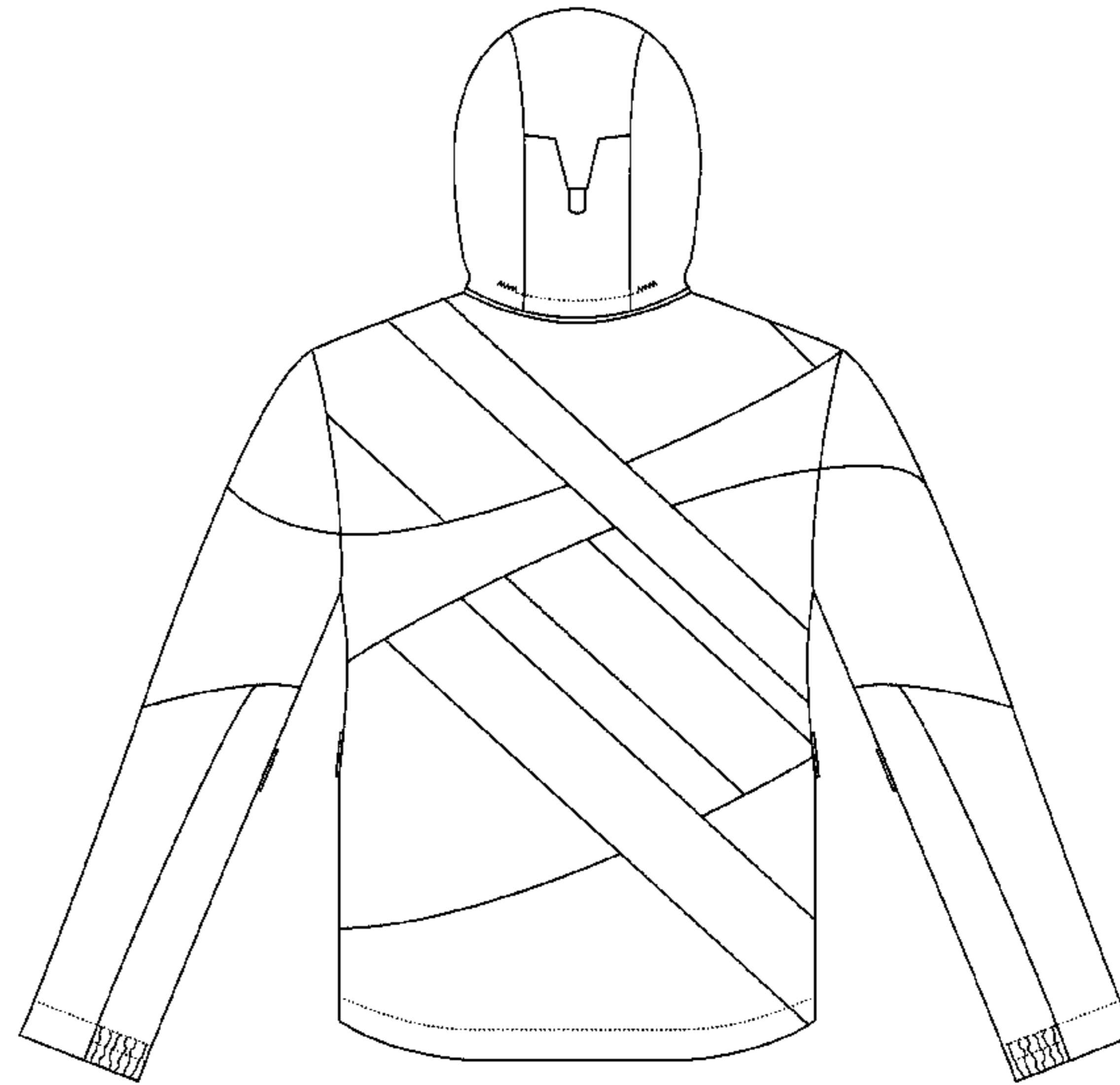
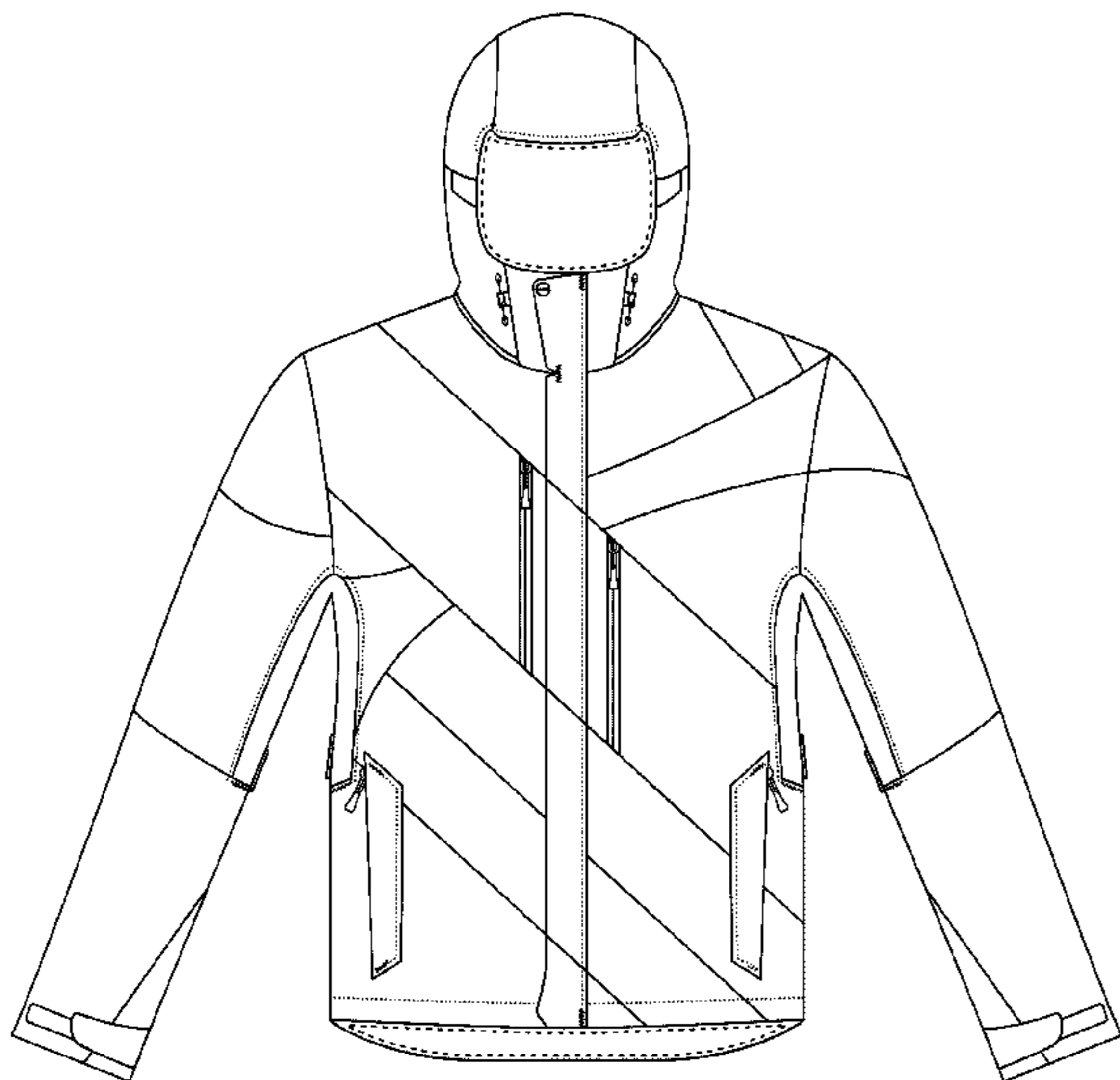

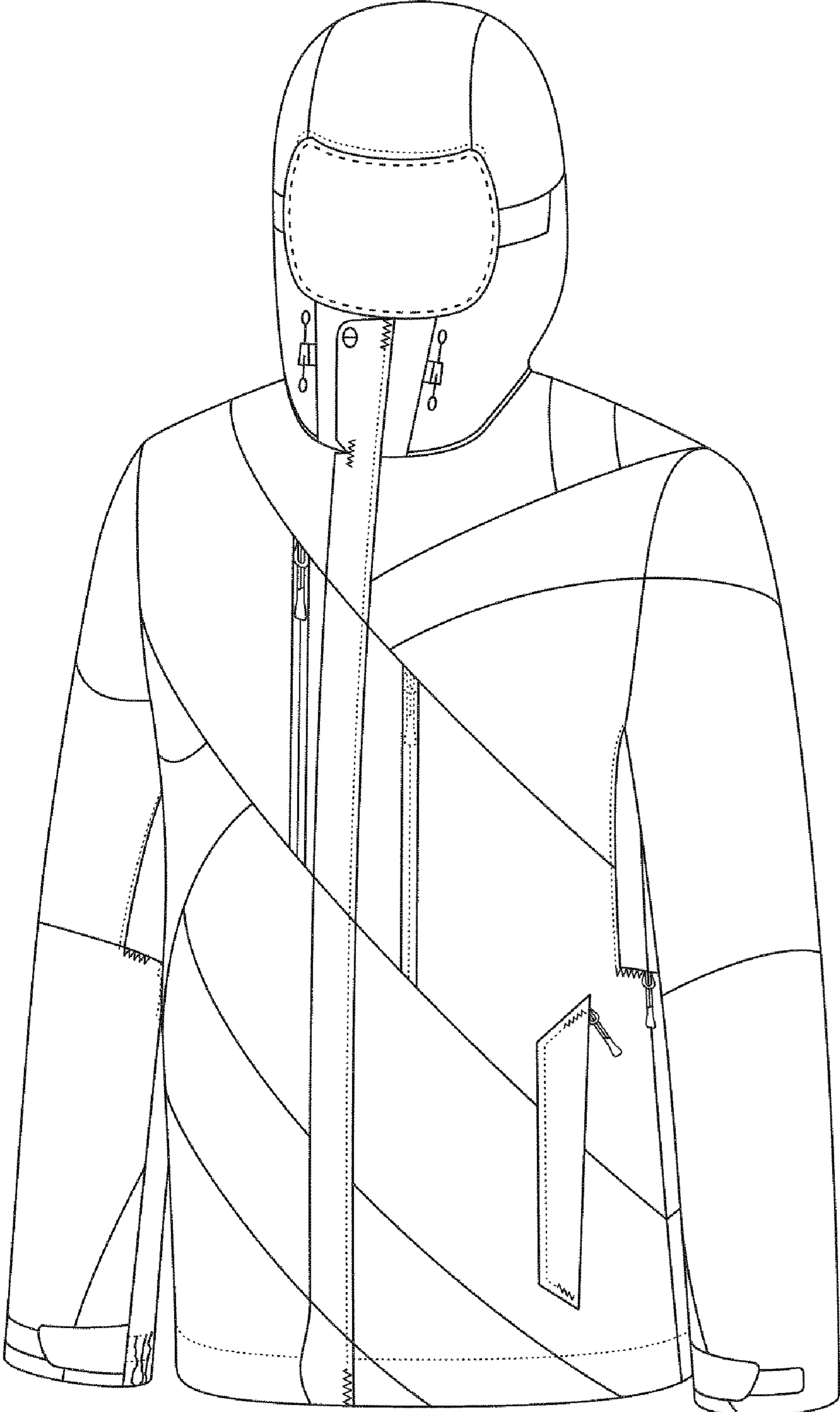

FIG. 1

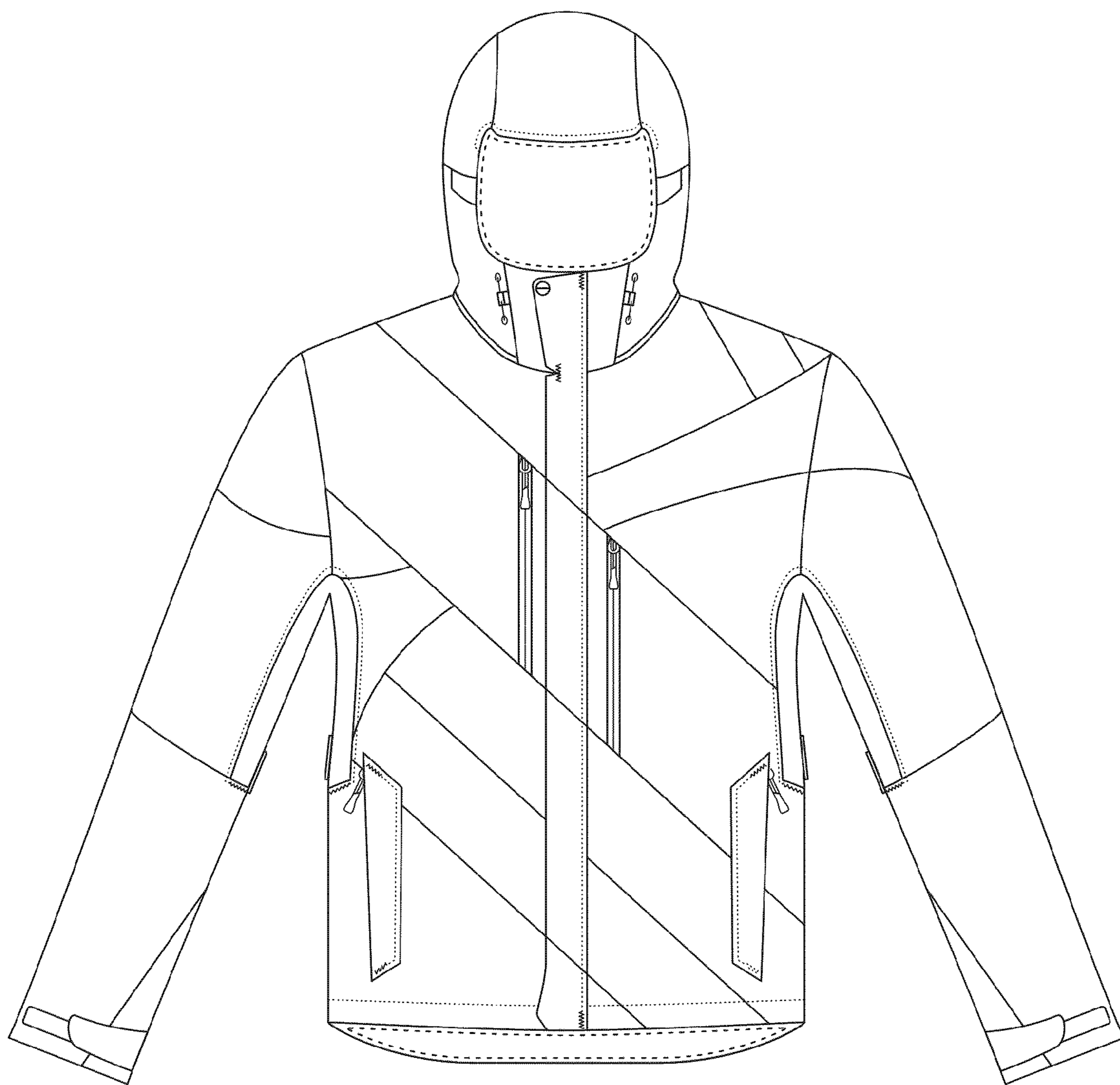

FIG. 2

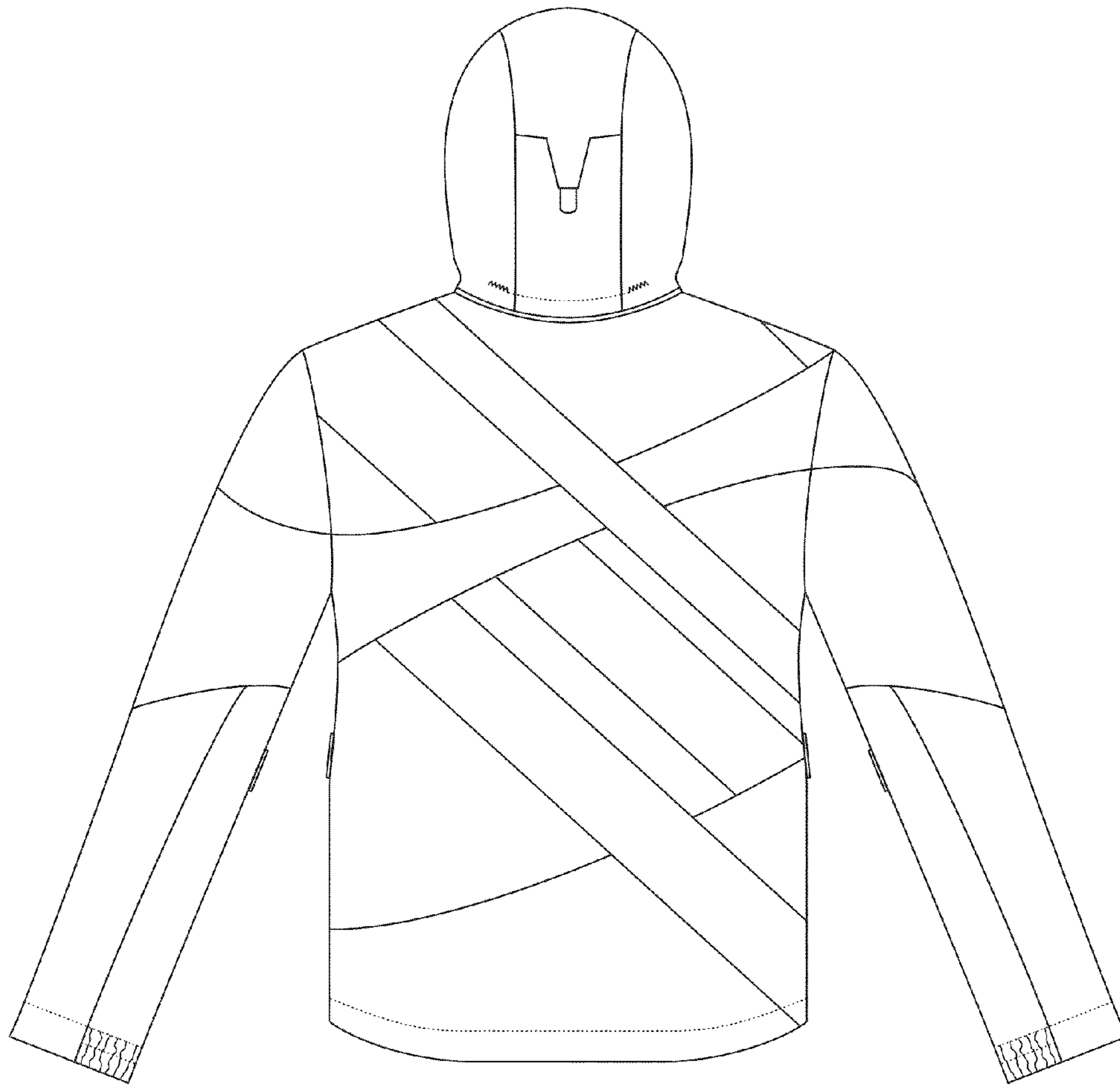

FIG. 3

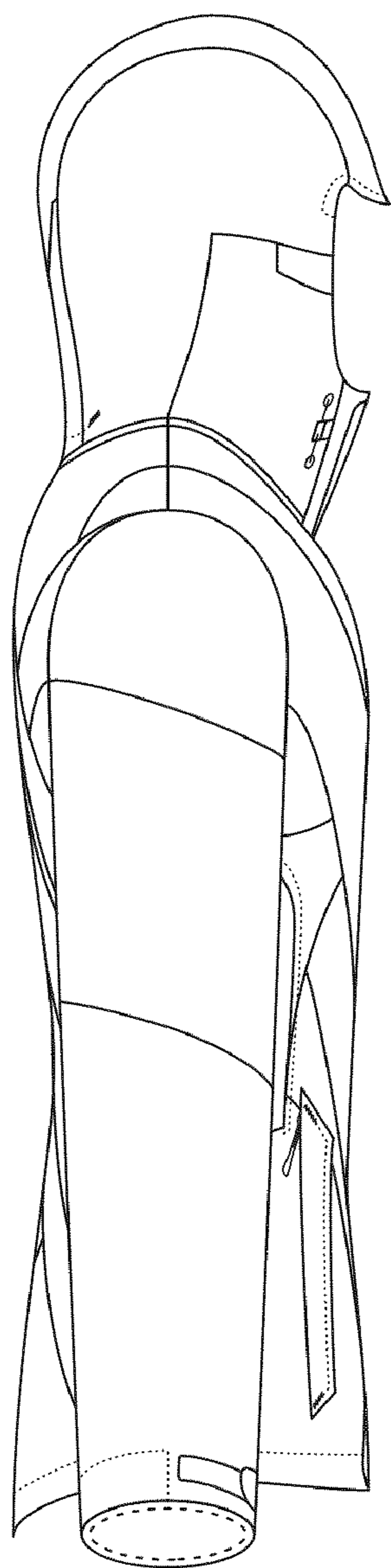

FIG. 4

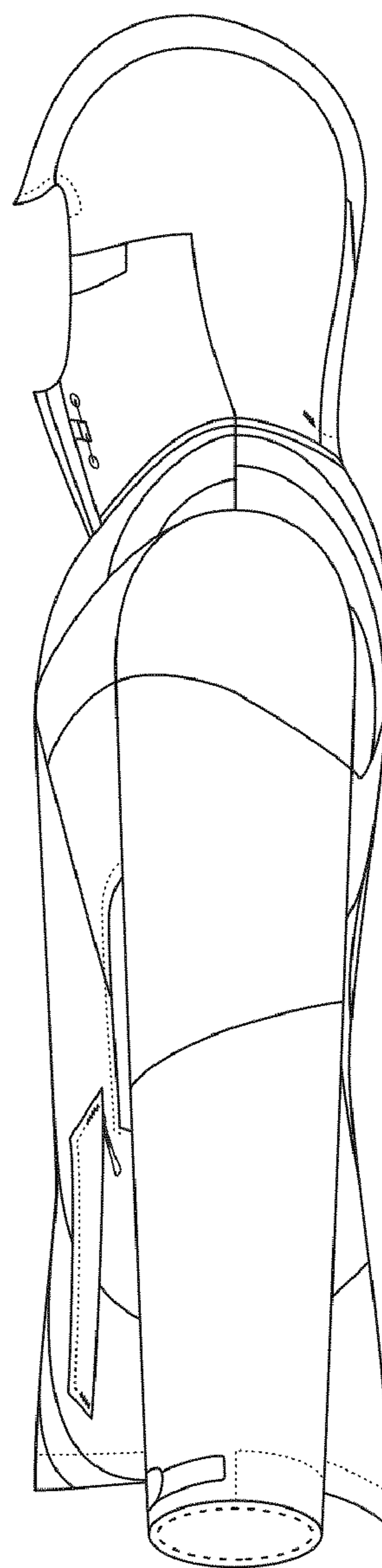

FIG. 5

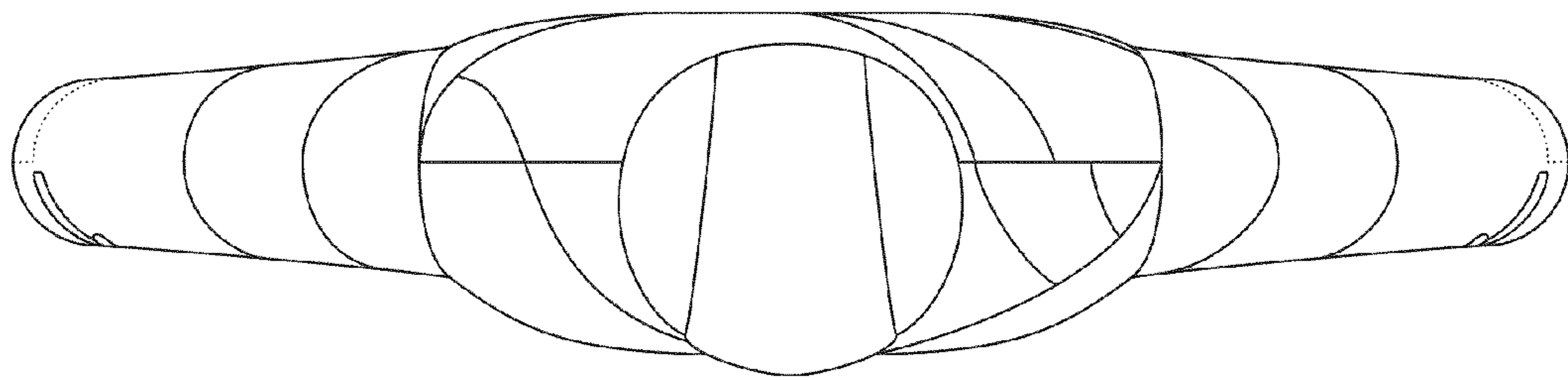

FIG. 6

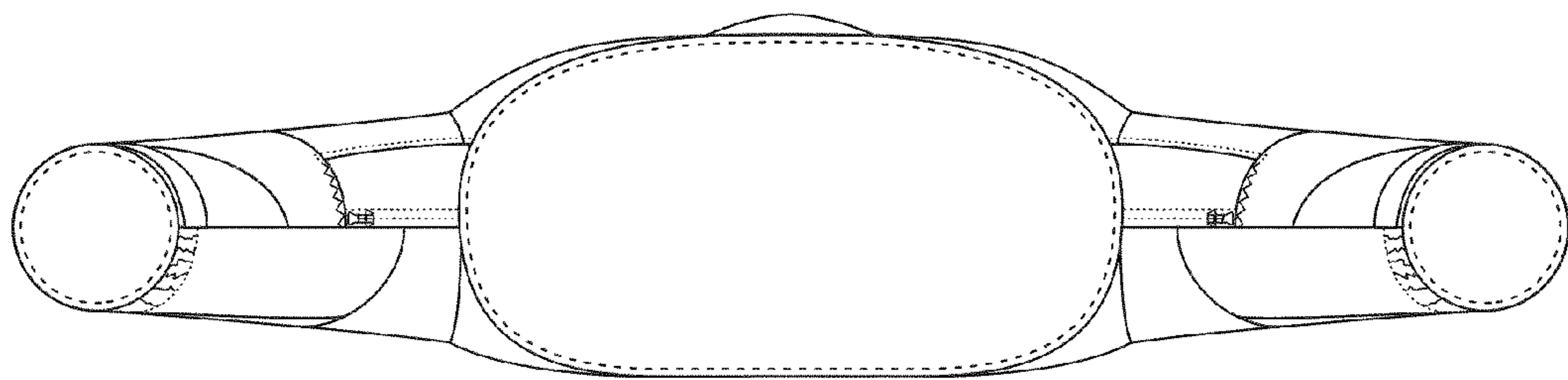

FIG. 7