



US00D637793S

(12) **United States Design Patent**  
**Fojucik et al.**

(10) **Patent No.:** **US D637,793 S**

(45) **Date of Patent:** **\*\* May 17, 2011**

(54) **PONCHO-TENT**

(76) Inventors: **Grzegorz Fojucik**, Bydgoszcz (PL);  
**Slawomir Chazbijewicz**, Bydgoszcz (PL)

(\*\*) Term: **14 Years**

(21) Appl. No.: **29/314,909**

(22) Filed: **May 8, 2009**

(51) **LOC (9) Cl.** ..... **02-02**

(52) **U.S. Cl.** ..... **D2/824; D2/825; D21/838**

(58) **Field of Classification Search** ..... D2/831,  
D2/823-826, 718, 720, 728, 830, 860, 999;  
2/69, 84-85, 87-88, 46, 92-93, 202, 456,  
2/918; D21/834-840; 135/96, 119, 121,  
135/124-126, 156

See application file for complete search history.

(56) **References Cited**

**U.S. PATENT DOCUMENTS**

D182,645	S *	4/1958	Cetrulo	.....	D2/825
D232,328	S *	8/1974	Kirkham	.....	D21/838
4,078,264	A *	3/1978	DeGennaro et al.	.....	2/88
D251,215	S *	2/1979	Marks	.....	D21/838
4,370,755	A *	2/1983	Crumby	.....	2/88
4,594,735	A *	6/1986	Rolf et al.	.....	2/89
4,752,971	A *	6/1988	Meserol	.....	2/88
5,206,958	A *	5/1993	Widenback	.....	2/202
D336,356	S *	6/1993	Shakir	.....	D2/823
D430,721	S *	9/2000	Beauchan	.....	D2/825
D453,607	S *	2/2002	Tracy	.....	D2/826
6,353,933	B1 *	3/2002	Love	.....	2/88
D507,693	S *	7/2005	Walton	.....	D2/825
7,134,443	B1 *	11/2006	Shires	.....	135/124
D600,884	S *	9/2009	Patton	.....	D2/825
2007/0074329	A1 *	4/2007	Marshall et al.	.....	2/69
2008/0209612	A1 *	9/2008	Summers et al.	.....	2/84
2010/0064412	A1 *	3/2010	Slutzky	.....	2/84

**OTHER PUBLICATIONS**

Campmor catalog (Universal Rain Ponchos and Universal Children's Rain Ponchs) pp. 171, 188 @ 1998.\*

\* cited by examiner

*Primary Examiner* — Ian Simmons  
*Assistant Examiner* — Wan Laymon

(57) **CLAIM**

The ornamental design for a poncho-tent, as shown and described.

**DESCRIPTION**

FIG. 1 is a top plan view of a poncho-tent design showing a tent configuration;  
 FIG. 2 is a front elevational view showing a poncho configuration thereof;  
 FIG. 3 is a rear elevational view showing a poncho configuration thereof;  
 FIG. 4 is an additional front elevational view showing a poncho configuration thereof;  
 FIG. 5 is an additional rear elevational view showing a poncho configuration thereof;  
 FIG. 6 is a right side elevational view showing a tent configuration thereof;  
 FIG. 7 is a left side elevational view showing a tent configuration thereof;  
 FIG. 8 is a front right perspective view showing a tent configuration thereof;  
 FIG. 9 is a front left perspective view showing a tent configuration thereof;  
 FIG. 10 is a rear left perspective view showing a tent configuration thereof;  
 FIG. 11 is a rear right perspective view showing a tent configuration thereof; and,  
 FIG. 12 is an additional top plan view showing a tent configuration thereof.

The broken lines showing portions of the human form, illustrate the portions of the design that form no part of the claim. The broken lines showing the cord represent the bounds of the claimed design while all other broken lines are directed to environmental and are for illustrative purposes only. None of the broken lines form any part of the claimed design.

**1 Claim, 12 Drawing Sheets**

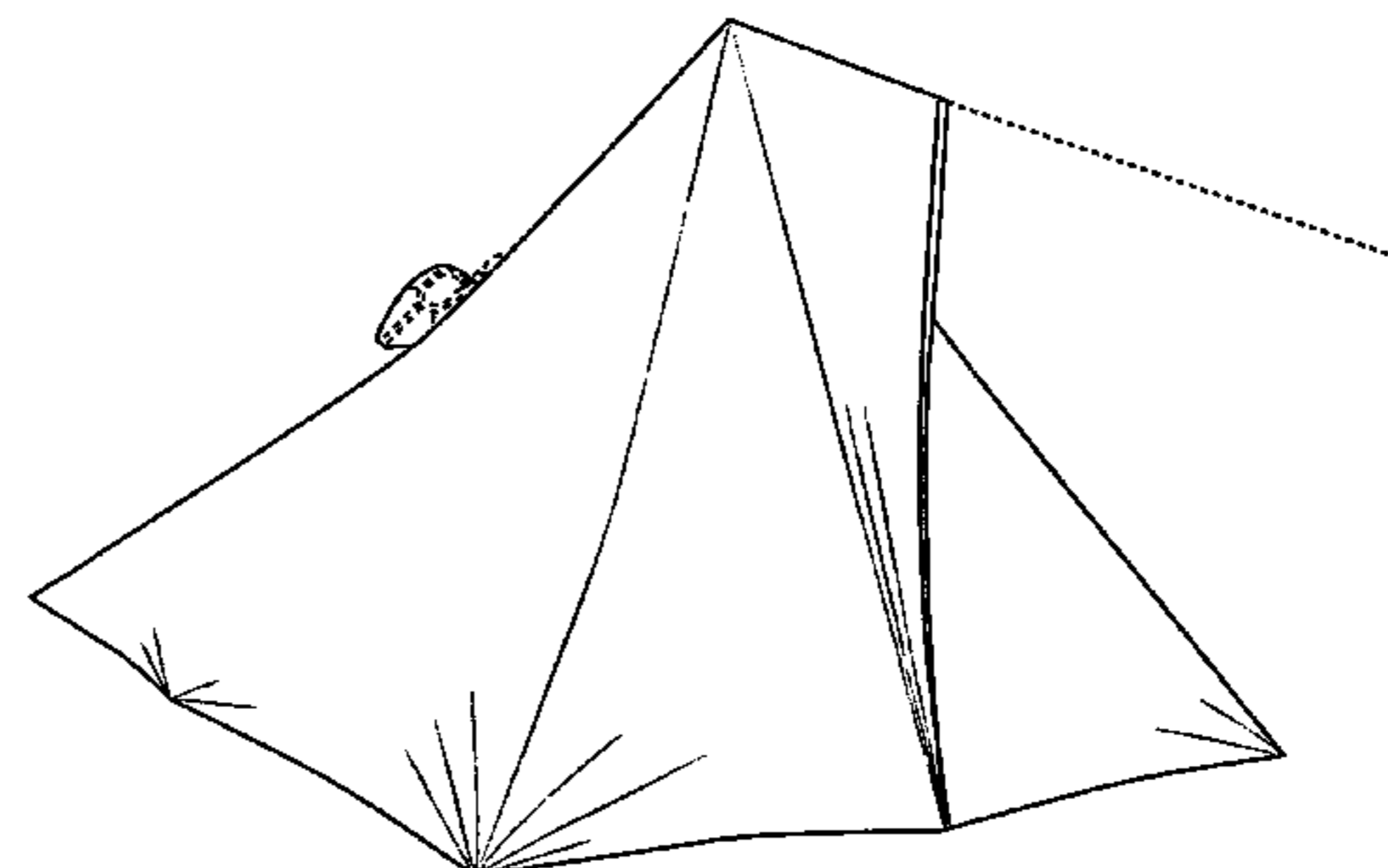
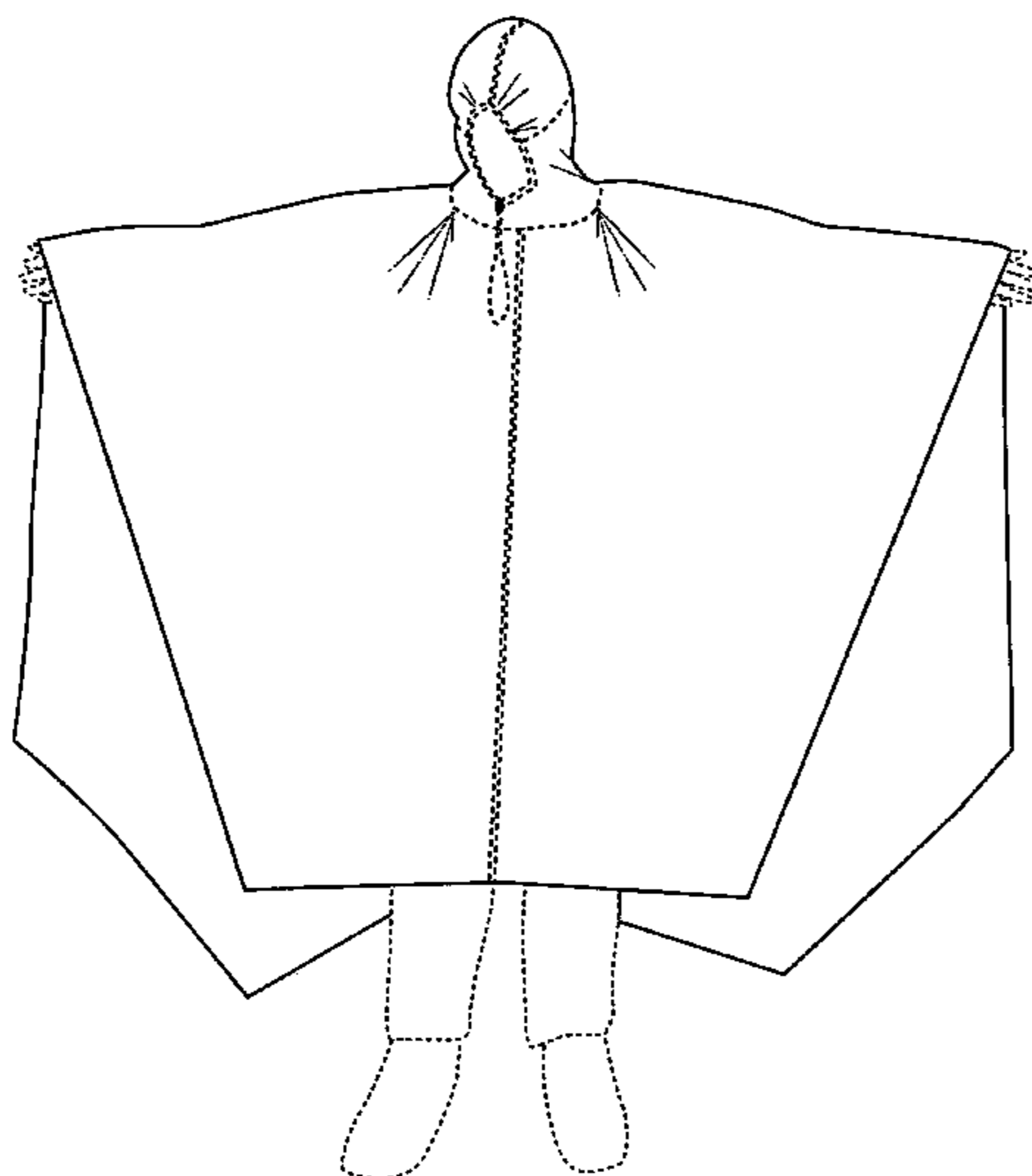

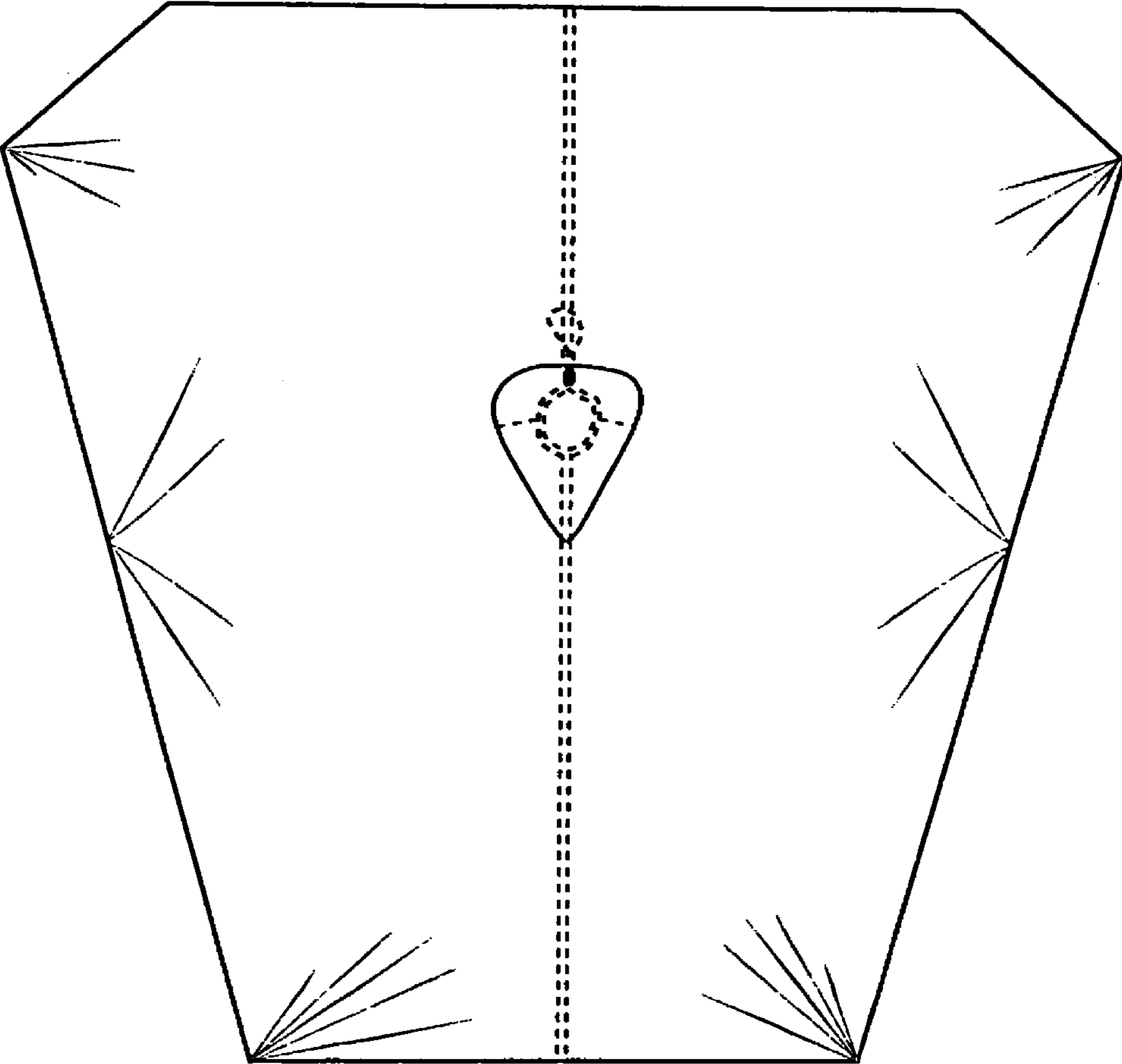

Fig. 1

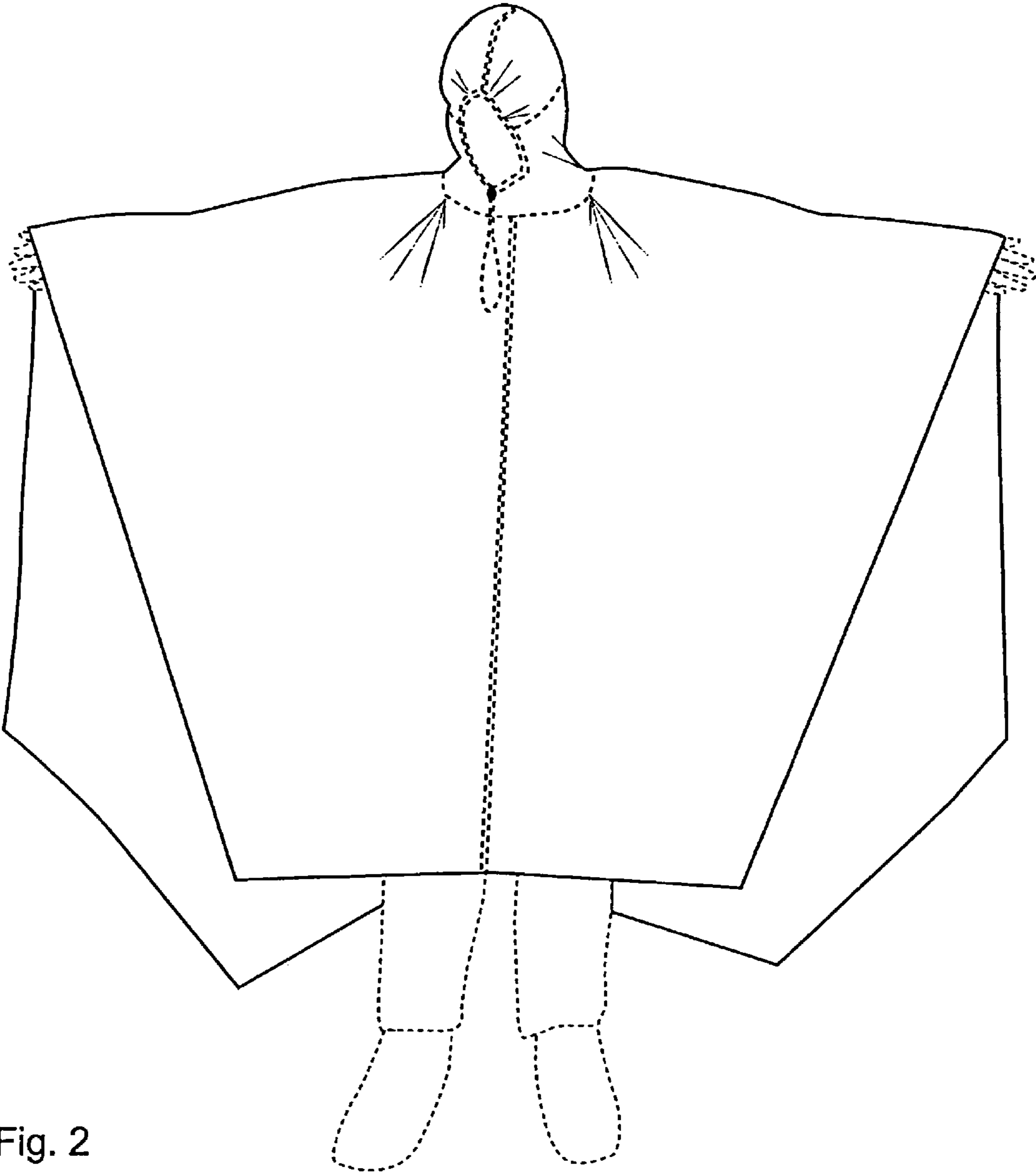

Fig. 2

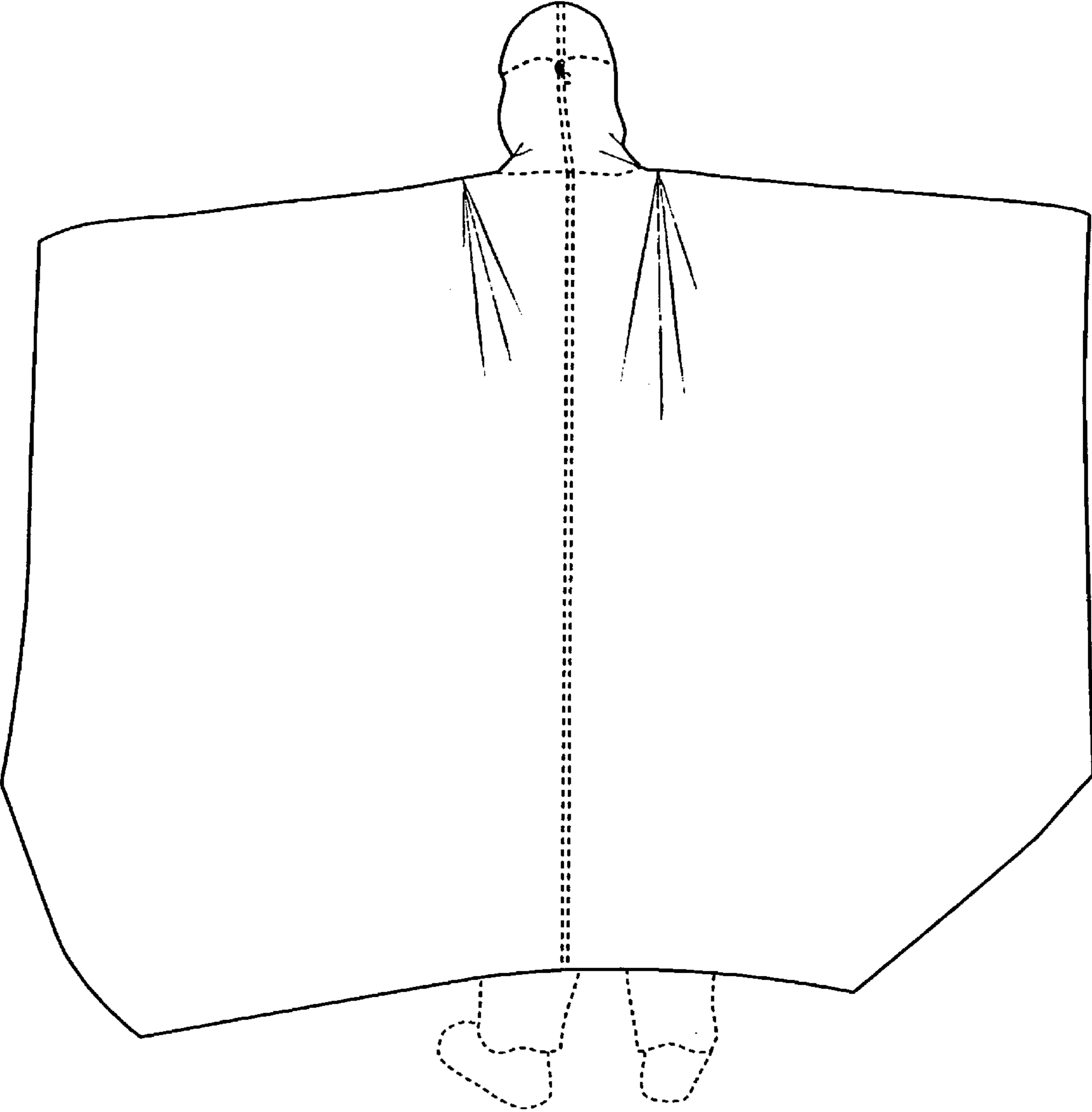

Fig. 3

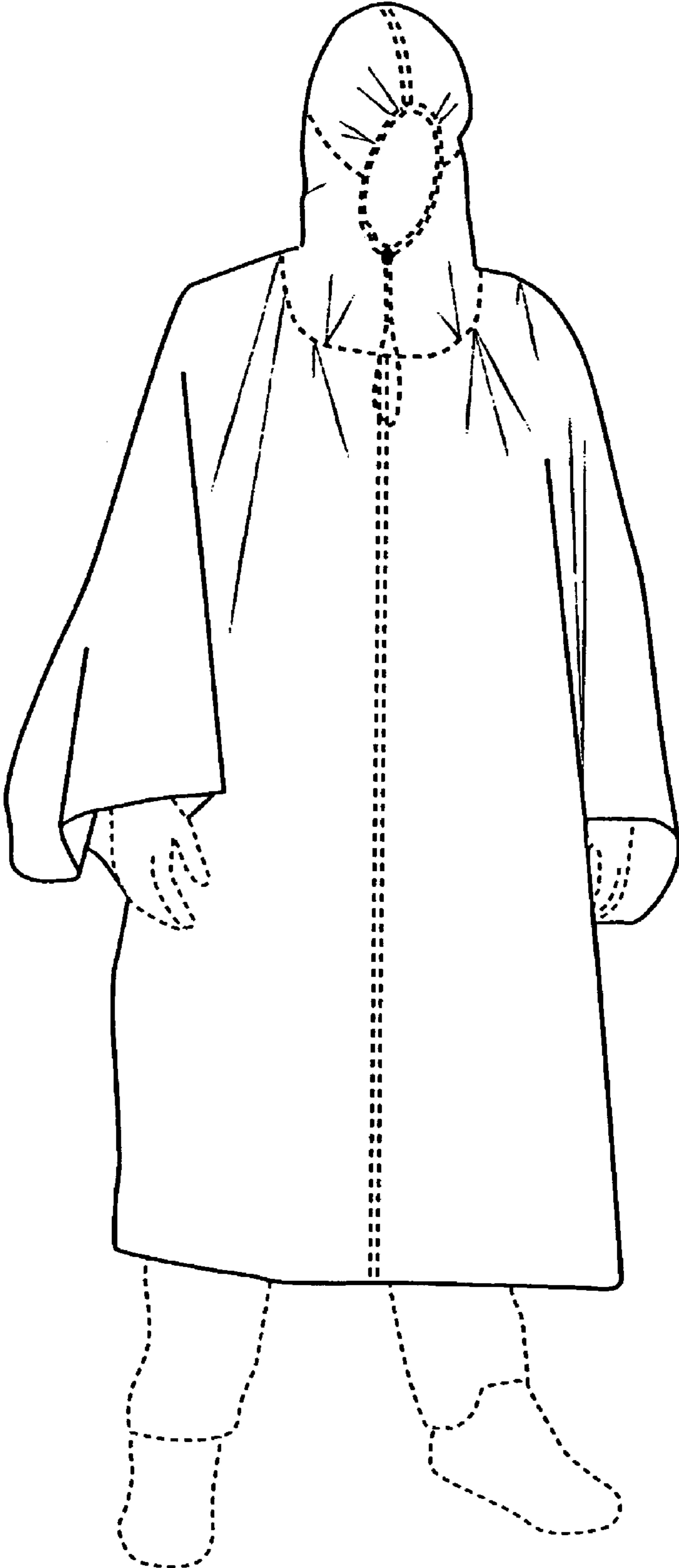

Fig. 4

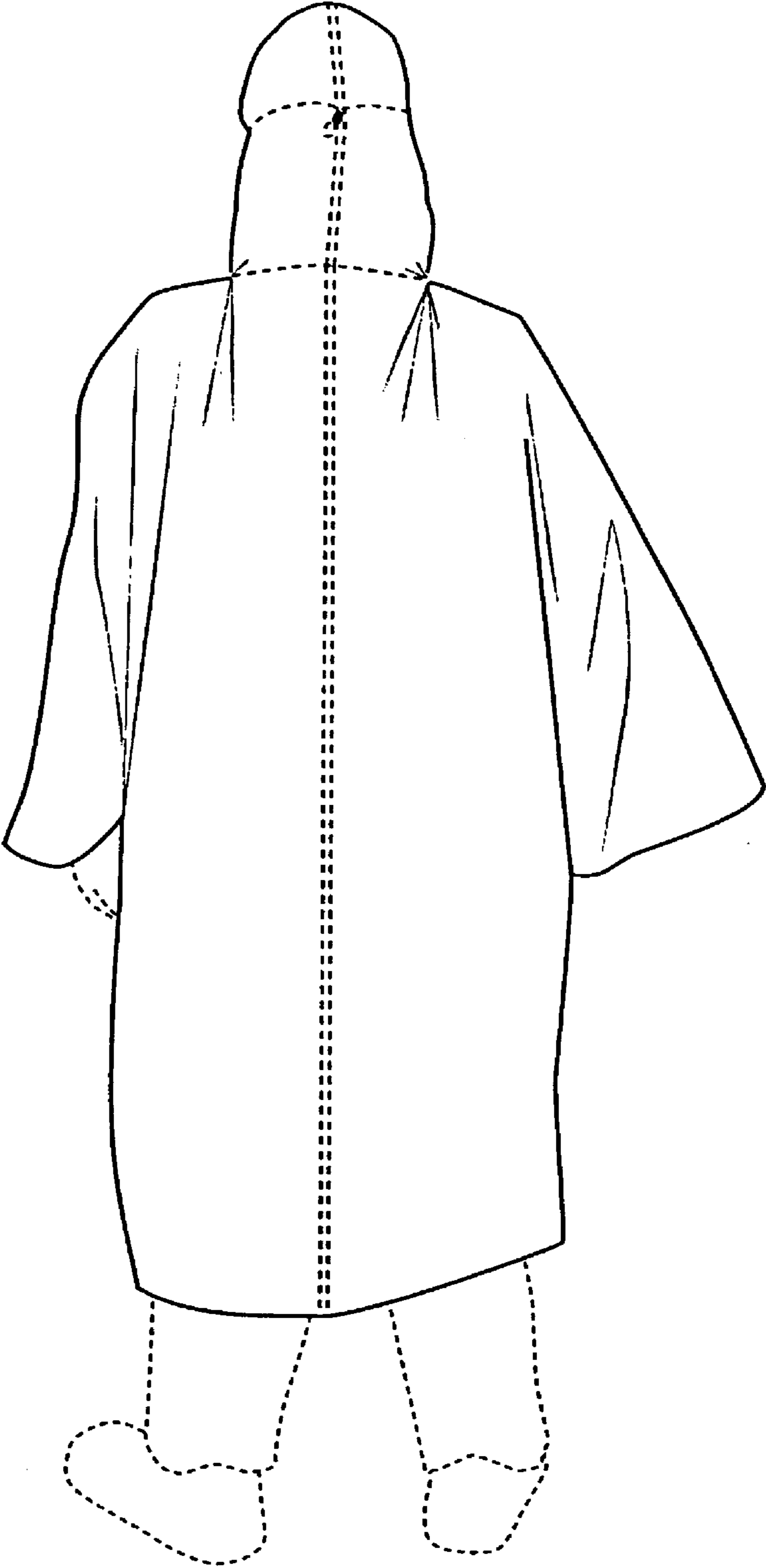

Fig. 5

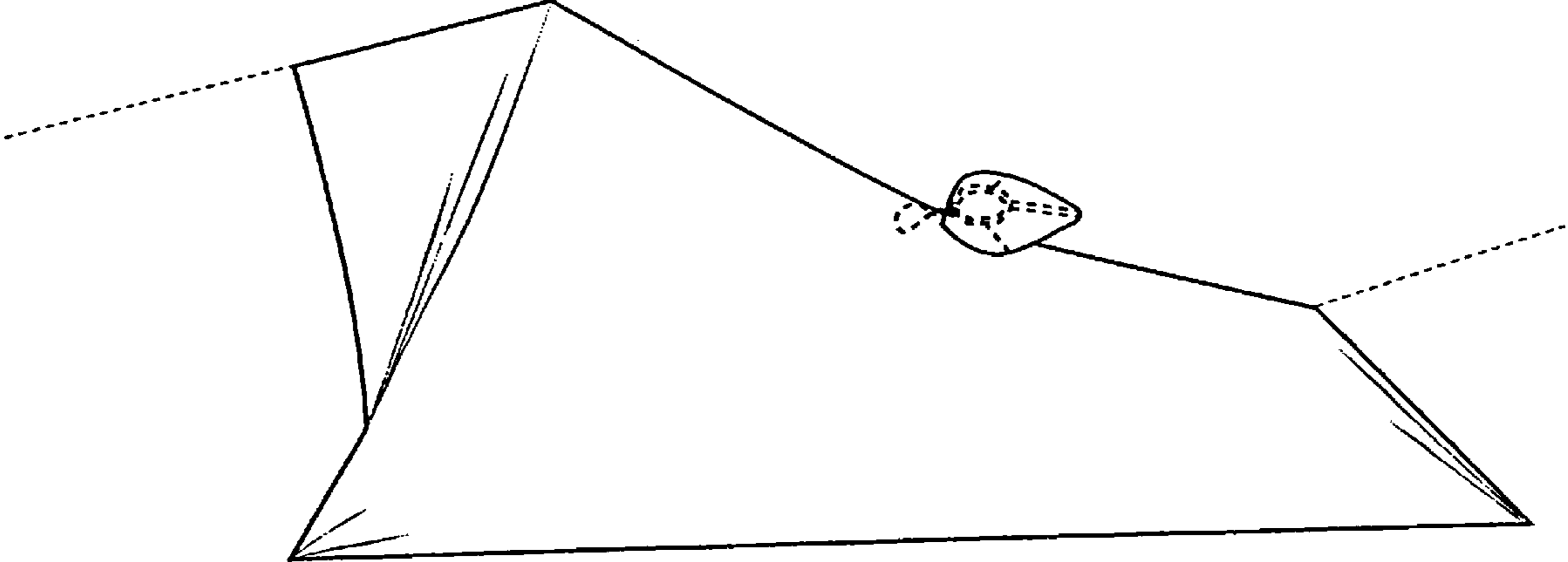

Fig. 6

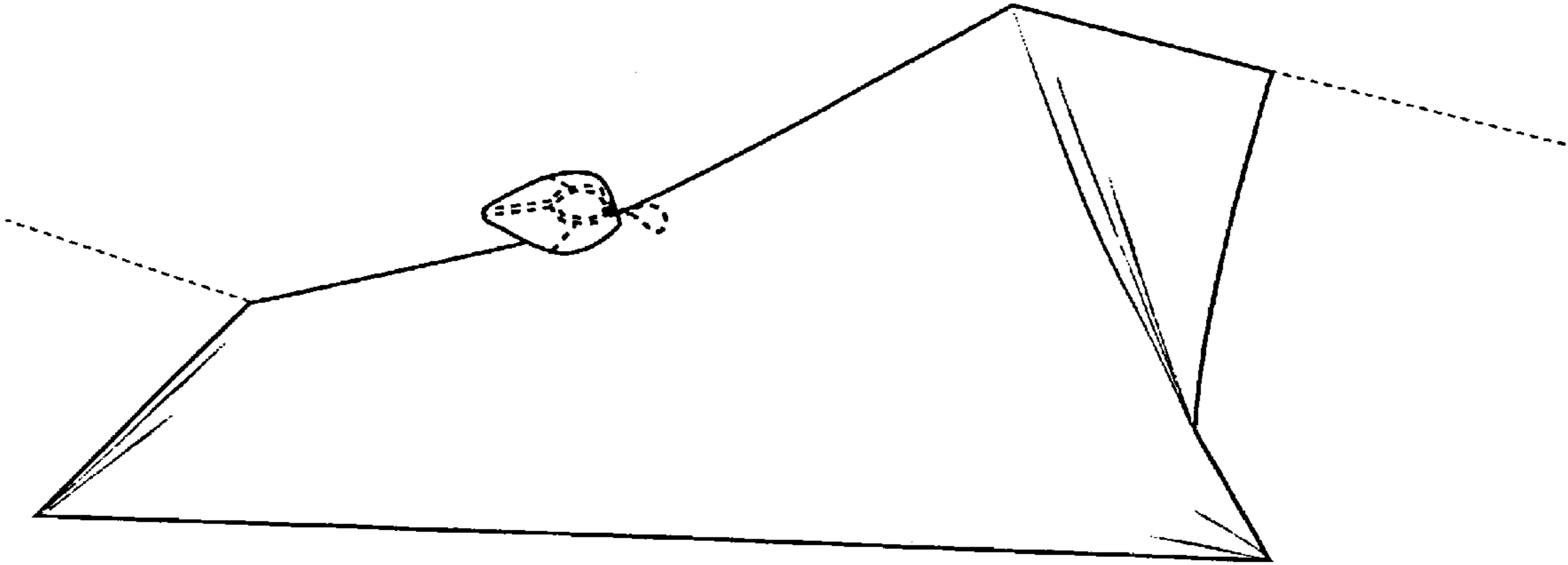

Fig. 7



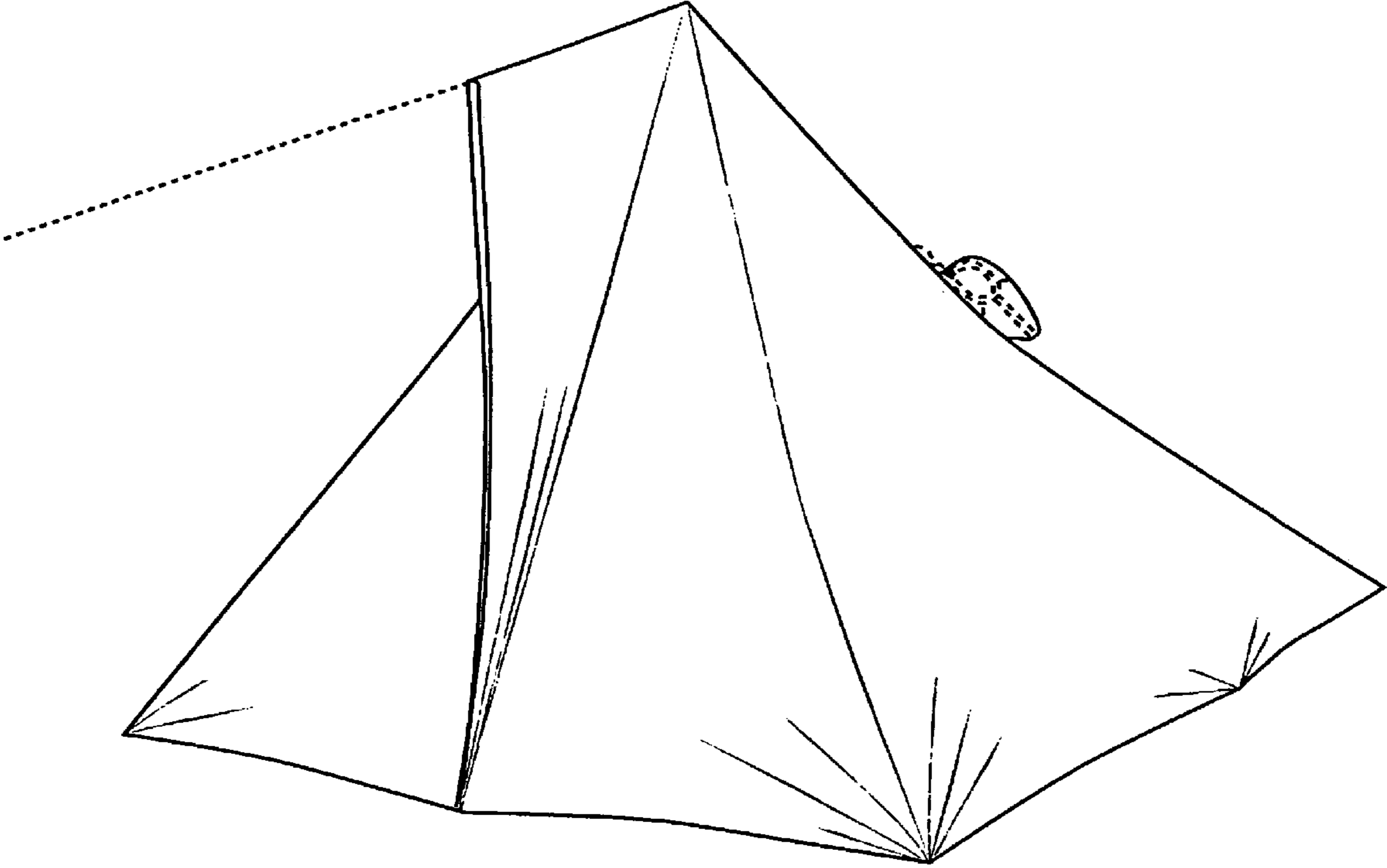

Fig. 8

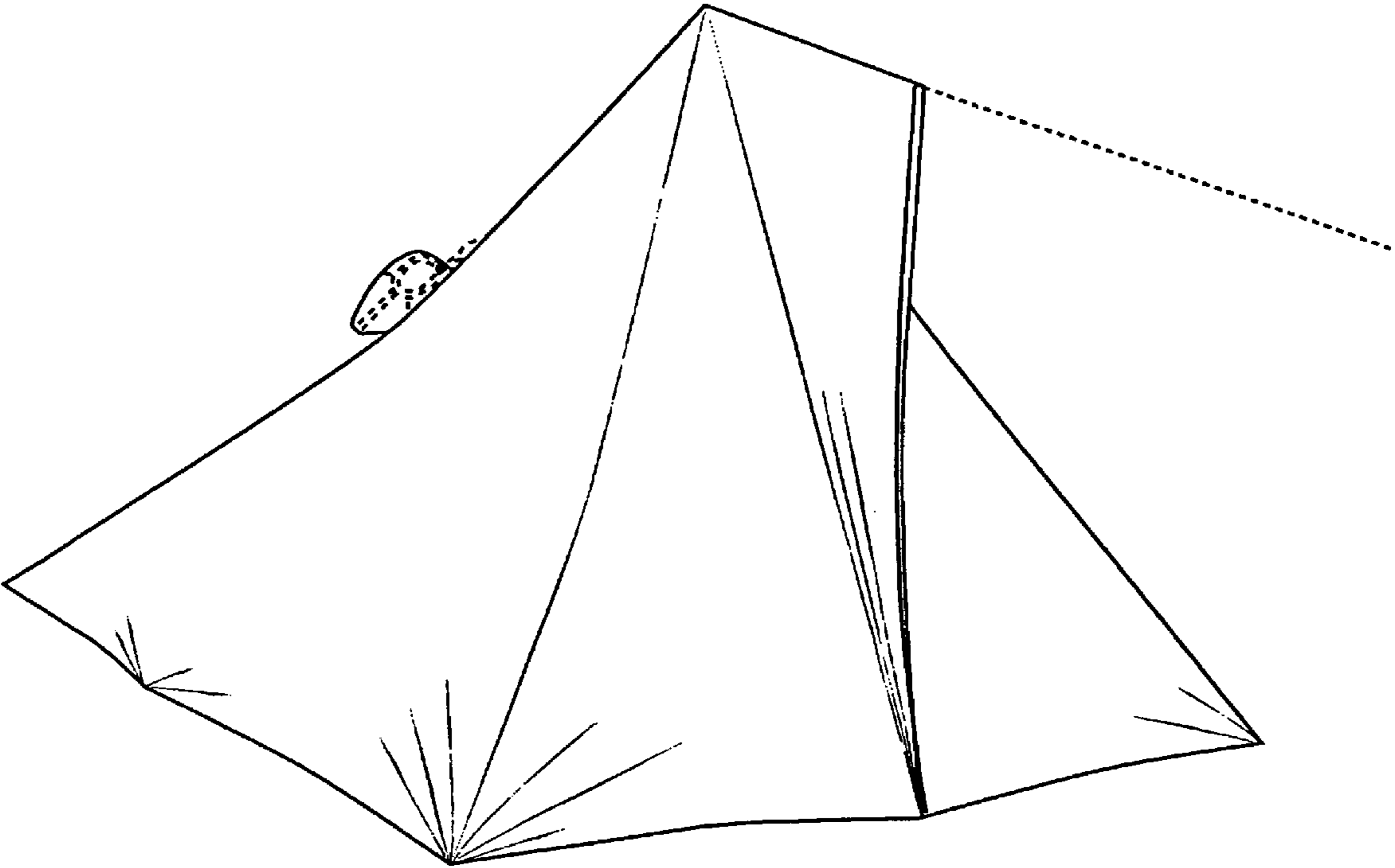

Fig. 9

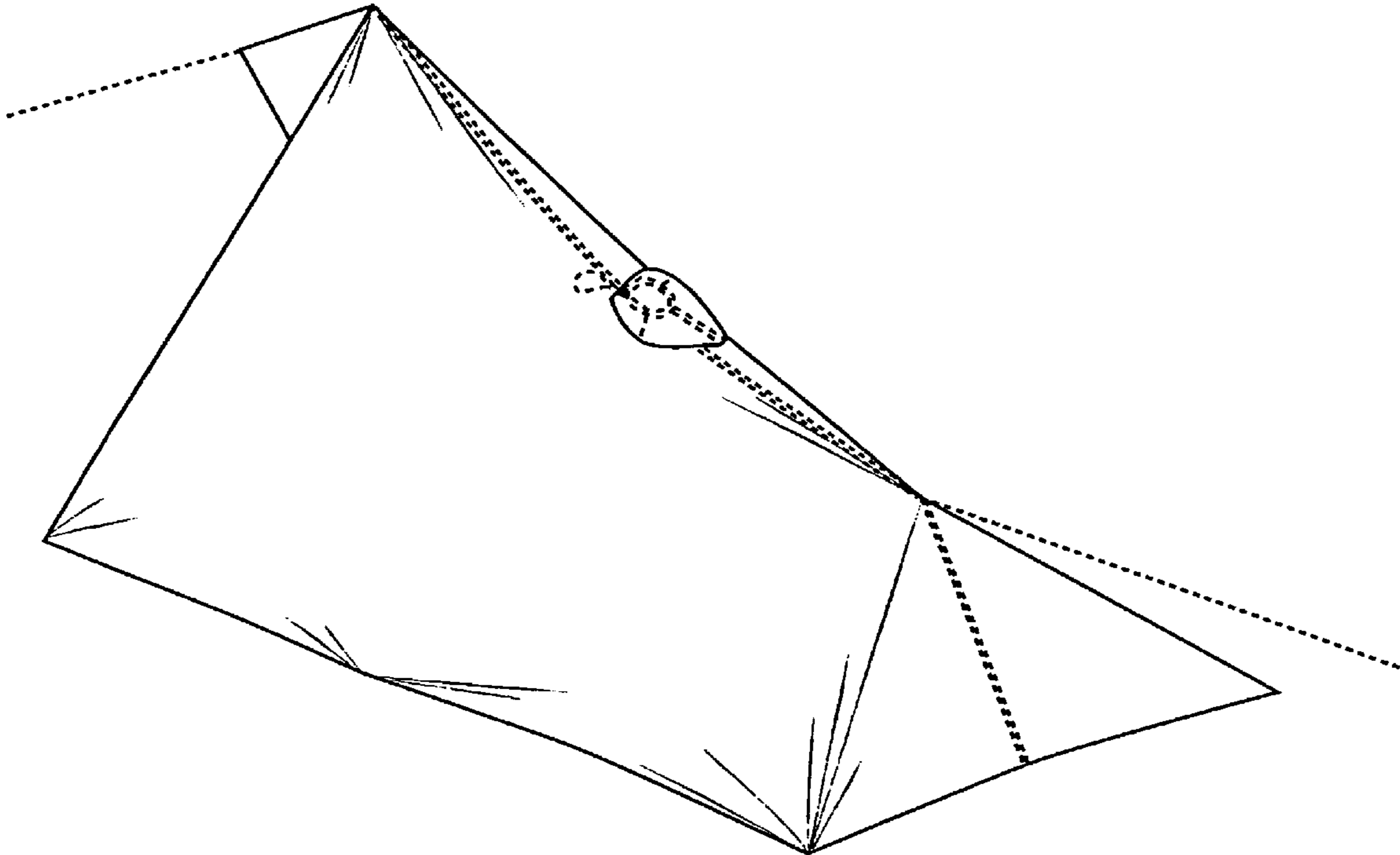

Fig. 10

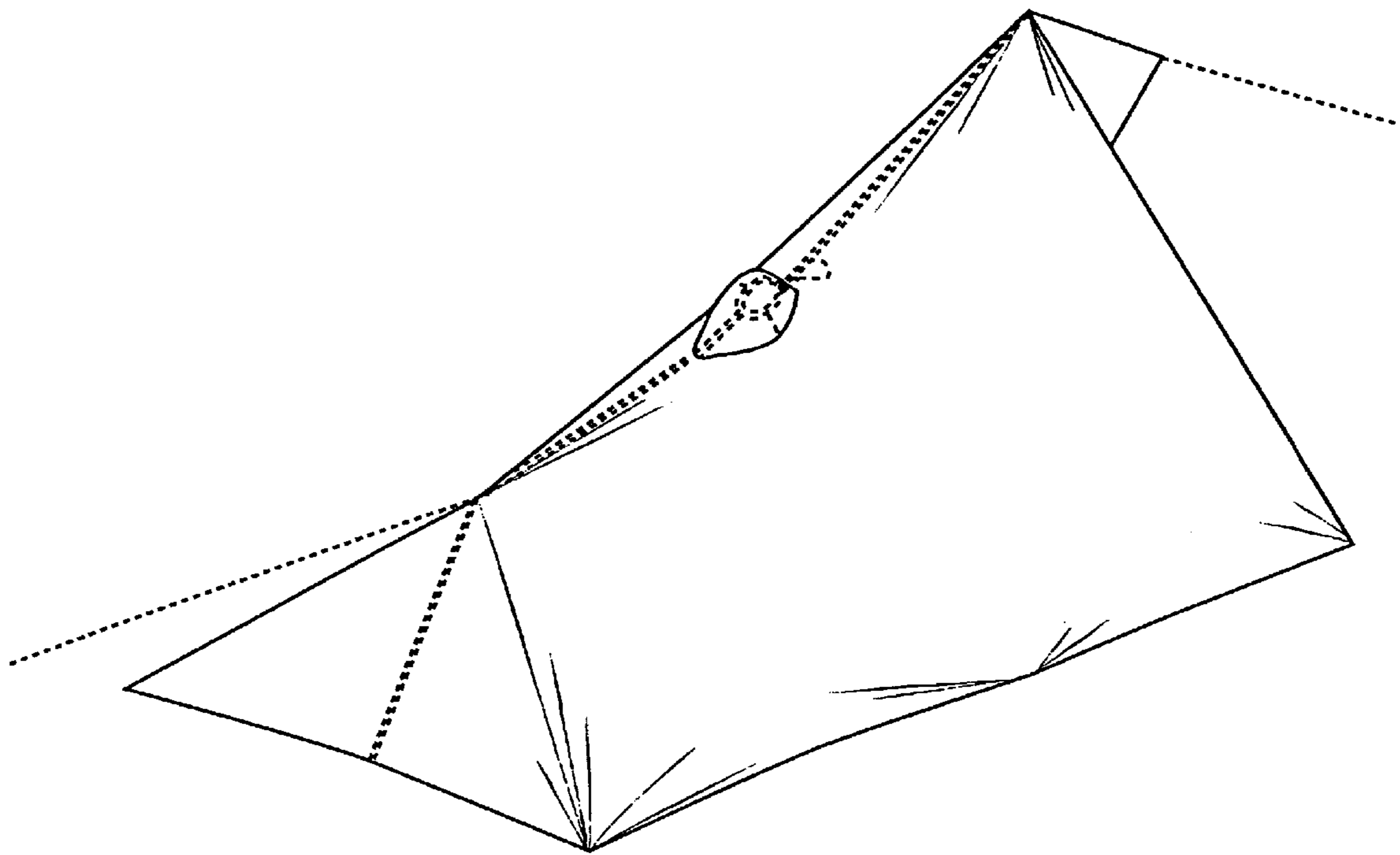

Fig. 11

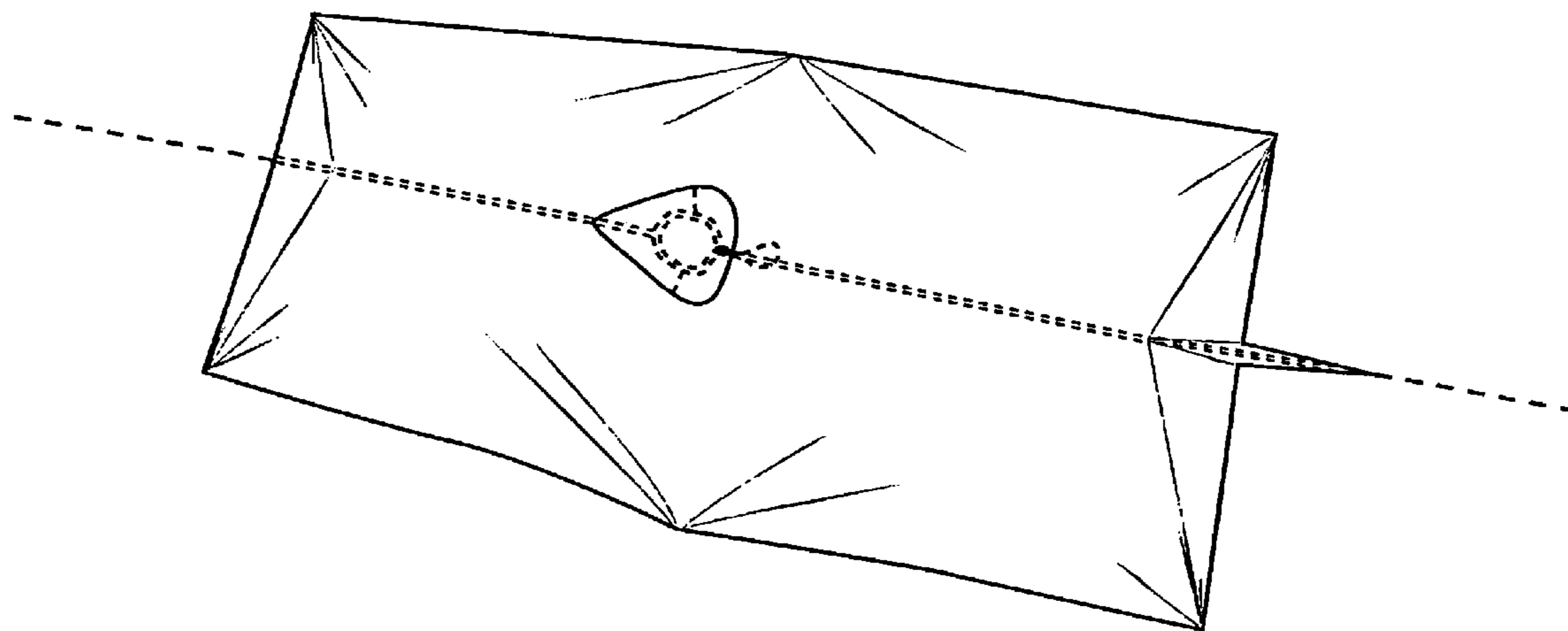

Fig. 12