



US00D637790S

(12) **United States Design Patent**
Stoffle

(10) **Patent No.:** **US D637,790 S**

(45) **Date of Patent:** **** May 17, 2011**

(54) **SHORT SLEEVE UPPER TORSO GARMENT**

(76) Inventor: **Ann Louise Stoffle**, Bristol, TN (US)

(**) Term: **14 Years**

(21) Appl. No.: **29/315,601**

(22) Filed: **Jul. 9, 2009**

(51) **LOC (9) Cl.** **02-01**

(52) **U.S. Cl.** **D2/717**

(58) **Field of Classification Search** D2/700,
D2/701, 702, 703, 705, 706, 707, 708, 709,
D2/717, 720, 728, 723, 731, 737, 743, 840,
D2/793, 794, 828; 2/59, 67, 73, 77, 104,
2/106, 115, 109, 110, 113, 114, 134; 450/1,
450/2, 30, 31, 32, 36, 54, 55, 56, 57

See application file for complete search history.

(56) **References Cited**

U.S. PATENT DOCUMENTS

1,066,713	A *	7/1913	Cronin	2/126
1,118,802	A *	11/1914	Reaney	2/113
1,167,741	A *	1/1916	Clarke	450/56
2,428,175	A *	9/1947	Norton	450/32
2,654,091	A *	10/1953	Nelson	450/14
2,675,553	A	4/1954	Elliott		
3,618,139	A	11/1971	Hugin		
4,016,027	A	4/1977	Kintanar		
4,541,129	A	9/1985	Murakami		
4,625,338	A	12/1986	Starling		
4,644,590	A	2/1987	Pincham		
D288,500	S	3/1987	Mather		
5,093,932	A *	3/1992	Doyle	2/114
D331,138	S *	11/1992	Kopp et al.	D2/703
5,628,064	A *	5/1997	Chung	2/70
5,667,422	A *	9/1997	Erwin	450/30
5,720,044	A	2/1998	Robinson		

5,772,492	A *	6/1998	Erwin	450/30
5,774,892	A *	7/1998	Tisdale et al.	2/69
6,000,993	A *	12/1999	Erwin	450/7
D423,187	S *	4/2000	Parson et al.	D2/701
6,113,460	A *	9/2000	McKeown	450/31
7,201,630	B2 *	4/2007	Cope	450/38
7,429,206	B2 *	9/2008	Perry	450/86
D577,877	S *	10/2008	Saincome-Vawter	D2/706
D632,050	S *	2/2011	Zarabi	D2/701
2007/0249263	A1	10/2007	Itzhak		
2010/0229278	A1 *	9/2010	Bates	2/115

* cited by examiner

Primary Examiner — Karen E Eldridge Powers

(74) *Attorney, Agent, or Firm* — Mark L. Davis

(57) **CLAIM**

The ornamental design for a short sleeve upper torso garment, as shown and described.

DESCRIPTION

FIG. 1 is a perspective view of the upper torso garment showing the new design.

FIG. 2 is a front elevational view of the design shown in FIG. 1.

FIG. 3 is a back elevational view of the design shown in FIG. 1.

FIG. 4 is a right side elevational view of the design shown in FIG. 1, the left side being a mirror image.

FIG. 5 is a bottom plan view of the design shown in FIG. 1; and,

FIG. 6 is a top plan view of the design shown in FIG. 1.

The broken lines partially showing a woman's torso and brassiere throughout the views are for illustrative purposes only and form no part of the claimed design.

1 Claim, 5 Drawing Sheets

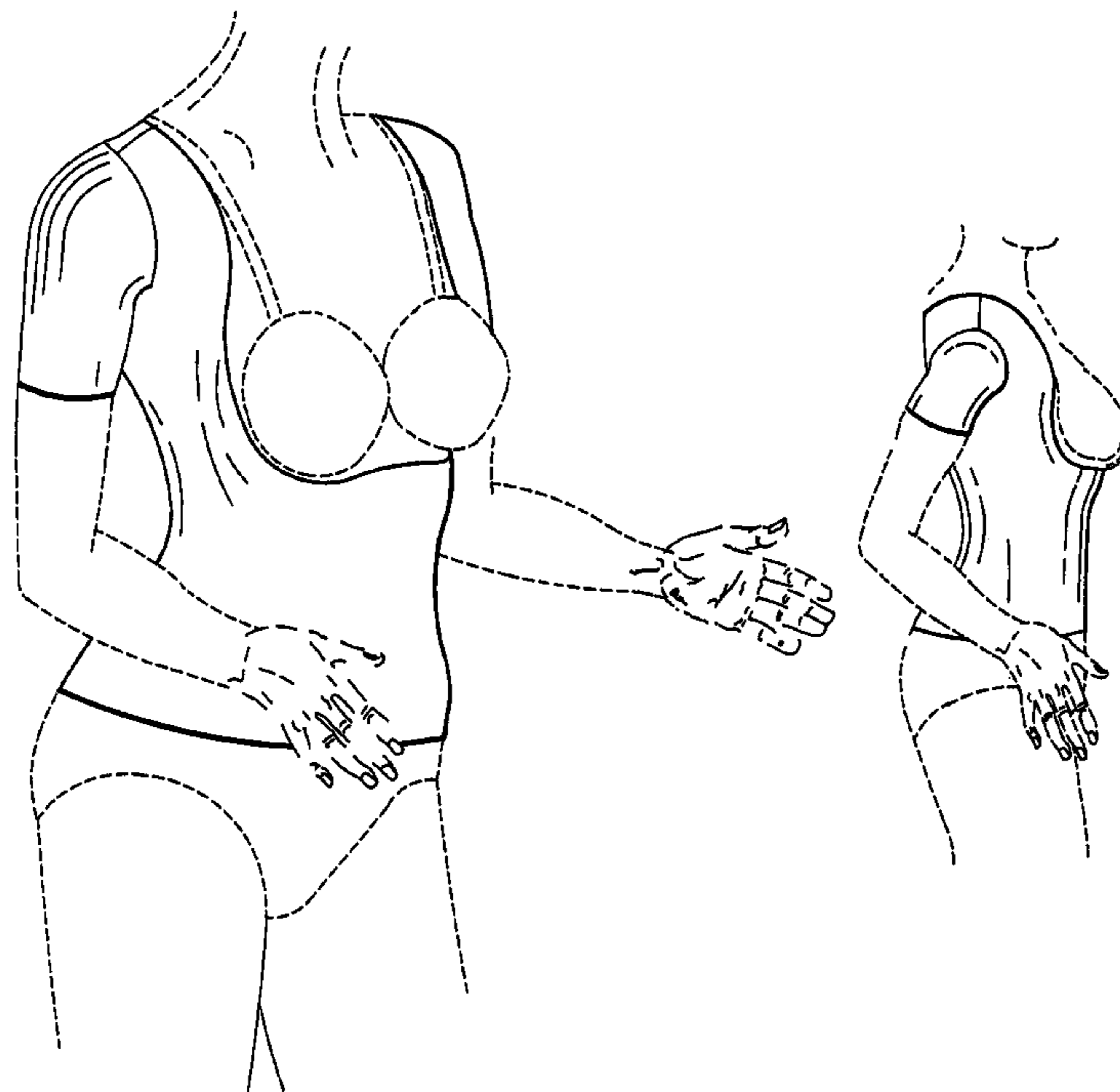

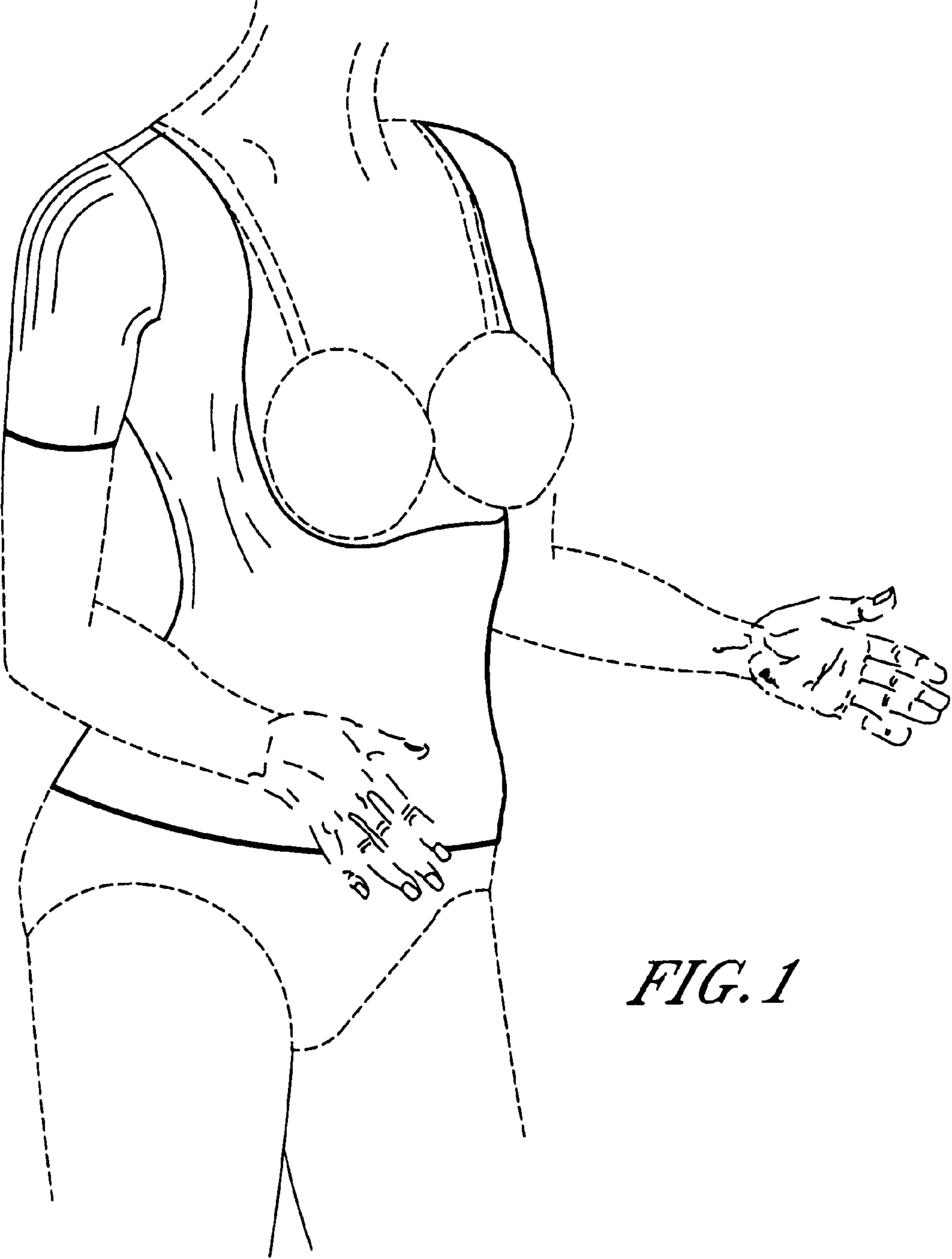

FIG. 1

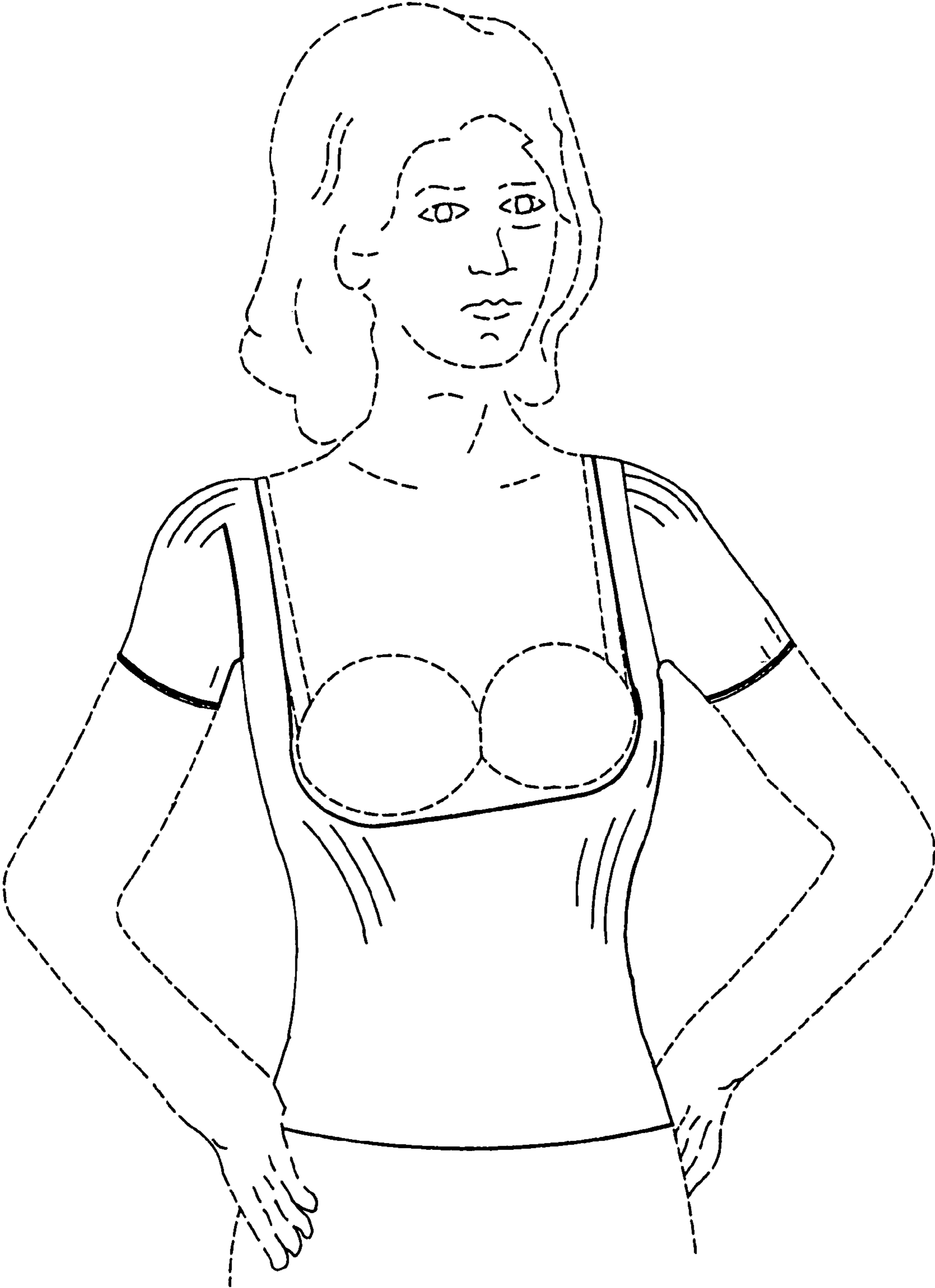

FIG. 2

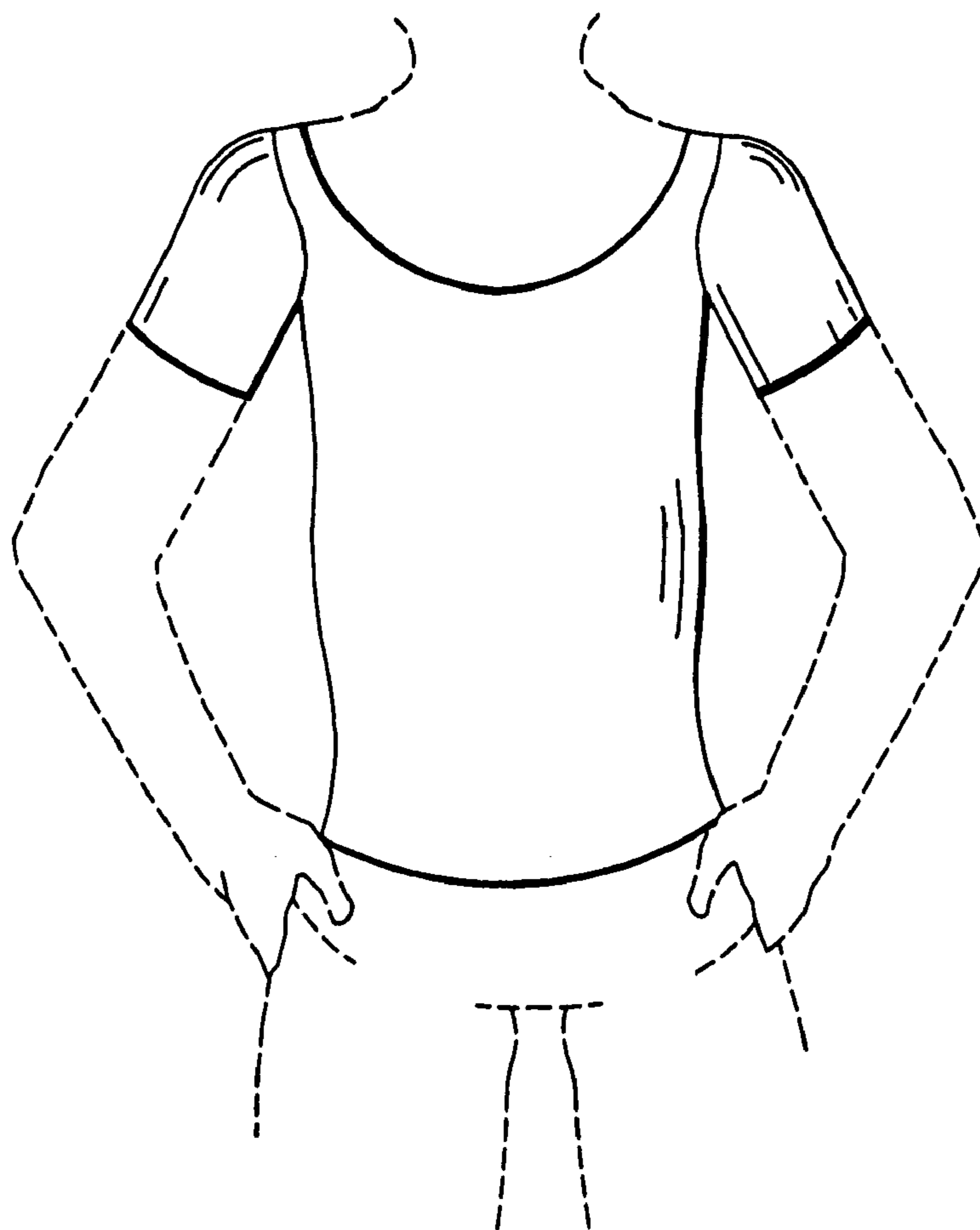

FIG. 3

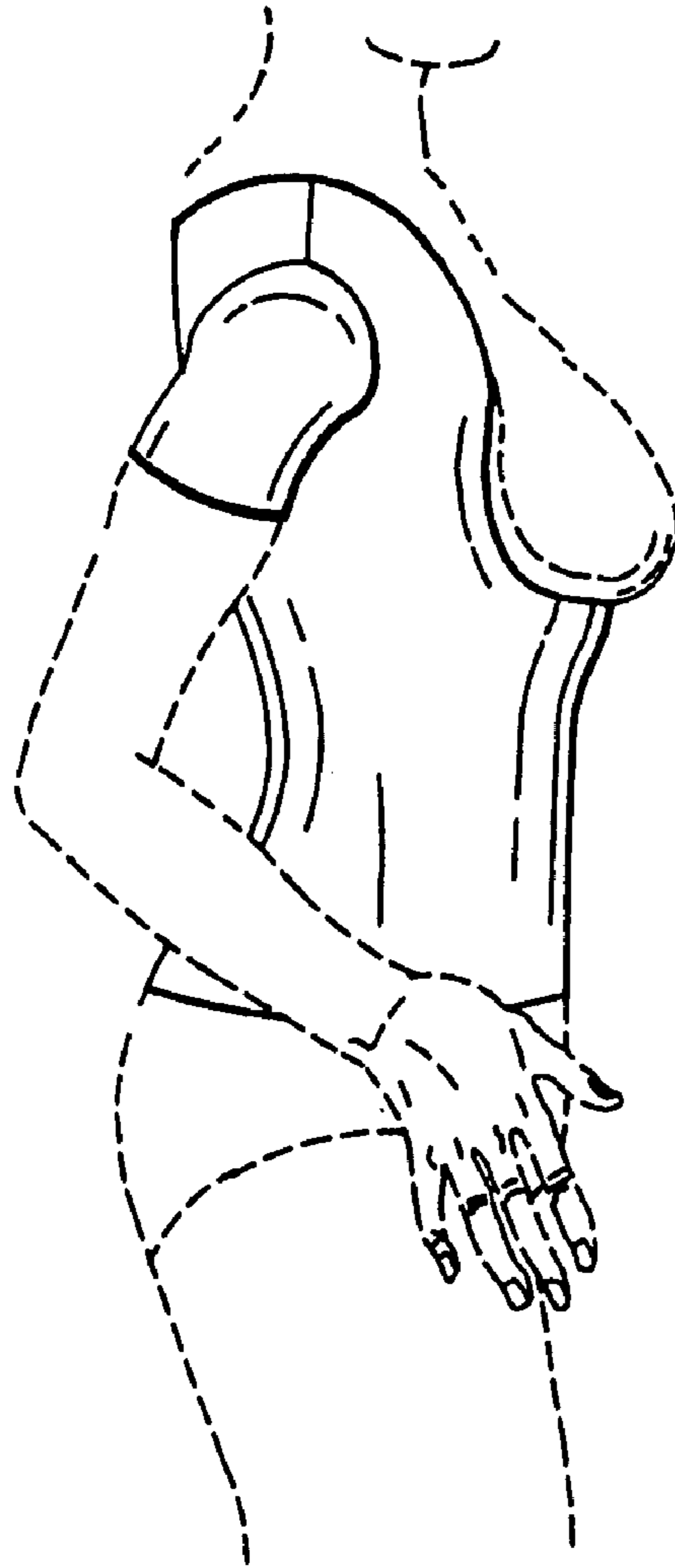

FIG. 4

