



US00D637781S

(12) **United States Design Patent**
Vanhoof

(10) **Patent No.:** **US D637,781 S**

(45) **Date of Patent:** **** May 10, 2011**

(54) **SLIDEBIN WITH WALL BRACKET**

(75) Inventor: **Joost Frans Dora Vanhoof**, Mol (BE)

(73) Assignee: **Brabantia Nederland B.V.**, XK
Valkenswaard (NL)

(**) Term: **14 Years**

(21) Appl. No.: **29/349,955**

(22) Filed: **May 21, 2010**

(30) **Foreign Application Priority Data**

Nov. 23, 2009 (EM) 001638974-0001
Nov. 23, 2009 (EM) 001638974-0002

(51) **LOC (9) Cl.** **09-09**

(52) **U.S. Cl.** **D34/7**

(58) **Field of Classification Search** D34/1,
D34/7, 9; 220/908, 908.1, 911, 913
See application file for complete search history.

(56) **References Cited**

U.S. PATENT DOCUMENTS

D483,165 S * 12/2003 Dretzka D34/7
D489,853 S * 5/2004 Verbeek et al. D34/7
D490,199 S * 5/2004 Daams et al. D34/7
6,857,538 B2 * 2/2005 Lin 220/830
D515,264 S * 2/2006 Daams D34/7
D540,501 S * 4/2007 Wang D34/7
RE39,726 E * 7/2007 Lin 220/263
D547,020 S * 7/2007 Chen D34/7
D549,409 S * 8/2007 Daams D32/37
D564,169 S * 3/2008 Wang D34/7

D588,320 S * 3/2009 Daams D34/7
D588,321 S * 3/2009 Schoofs D34/7
D589,670 S * 3/2009 Smeets D34/7
D604,922 S * 11/2009 Smeets D34/7
D608,069 S * 1/2010 Schoofs D34/7
7,770,749 B2 * 8/2010 Lin 220/254.5
D629,172 S * 12/2010 Liao D34/7

* cited by examiner

Primary Examiner — Cynthia E Ramirez

(74) *Attorney, Agent, or Firm* — Abelman, Frayne & Schwab

(57) **CLAIM**

The ornamental design for a slidebin with wall bracket, as shown and described.

DESCRIPTION

FIG. 1 is a top, front and right side perspective view of the slidebin with wall bracket according to my new design; FIG. 2 is a top plan view thereof; FIG. 3 is a front elevational view thereof; FIG. 4 is a right side elevational view thereof; FIG. 5 is a left side elevational view thereof; FIG. 6 is a rear elevational view thereof; FIG. 7 is a top, front and right side perspective view similar to FIG. 1, with the lid in the open position; and, FIG. 8 is a left side elevational view thereof, the right side elevational view being a mirror image thereof. The bottom plan view is plain and ornamented and forms no part of the present invention.

1 Claim, 5 Drawing Sheets

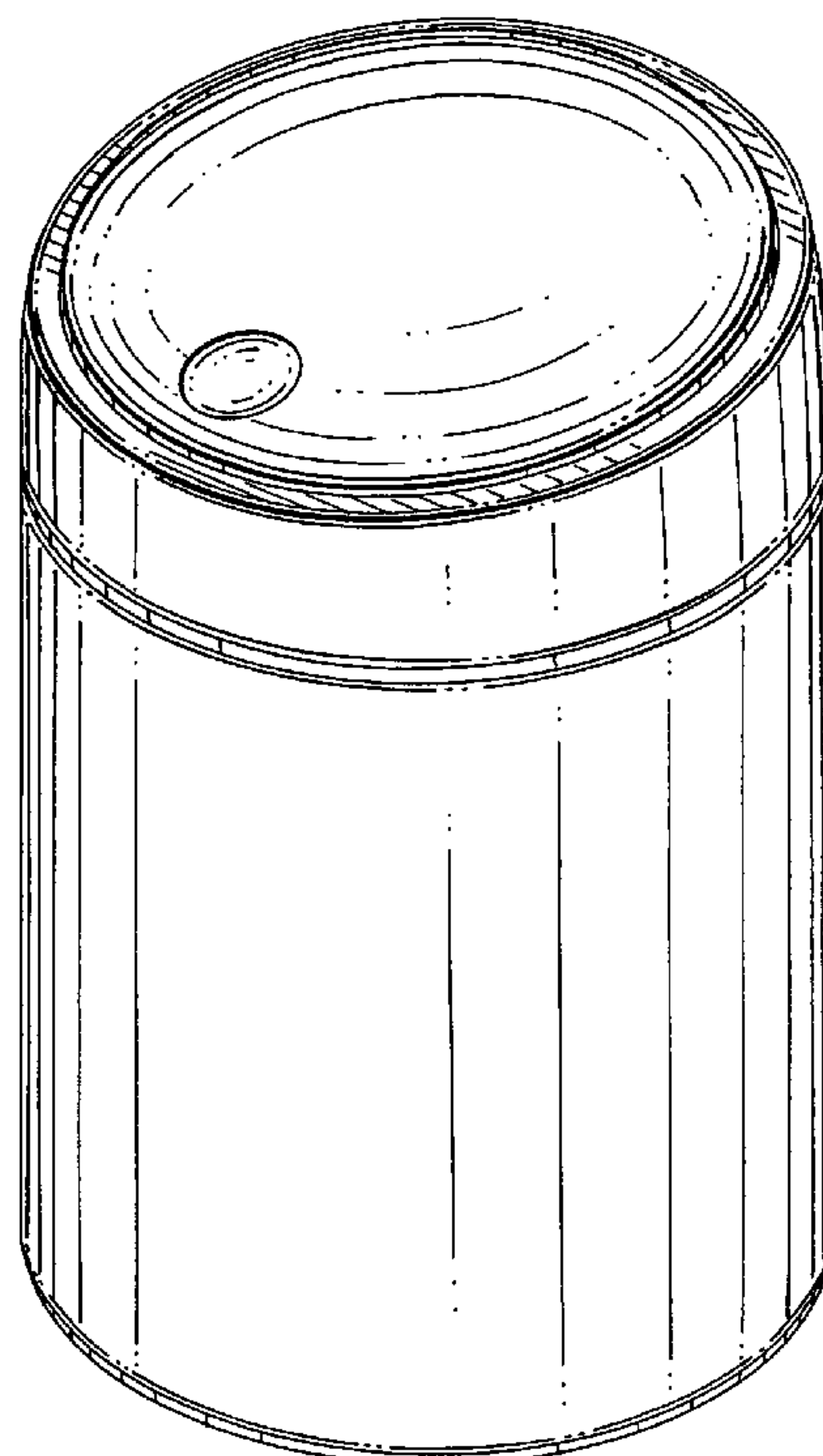

FIG. 1

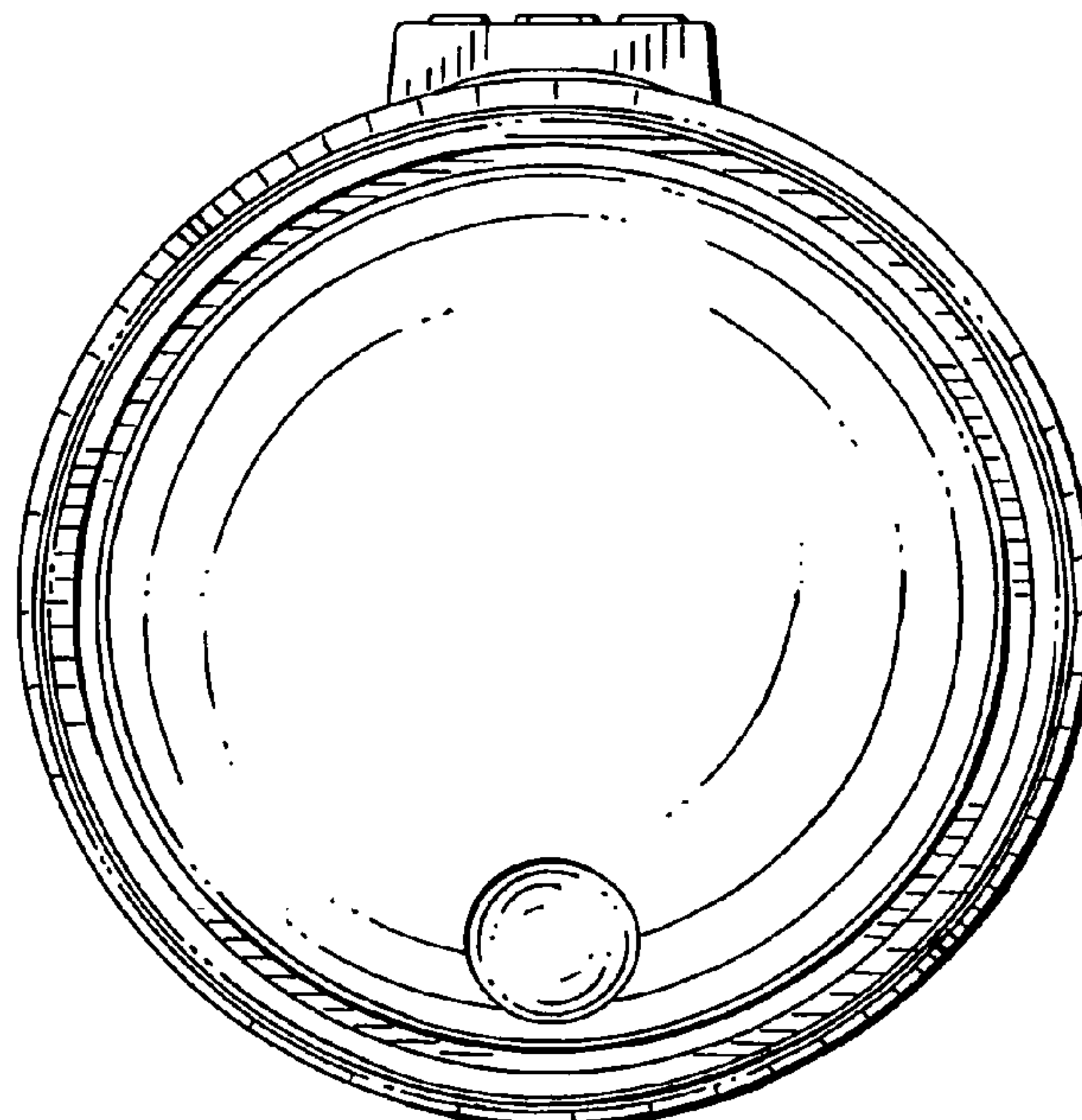
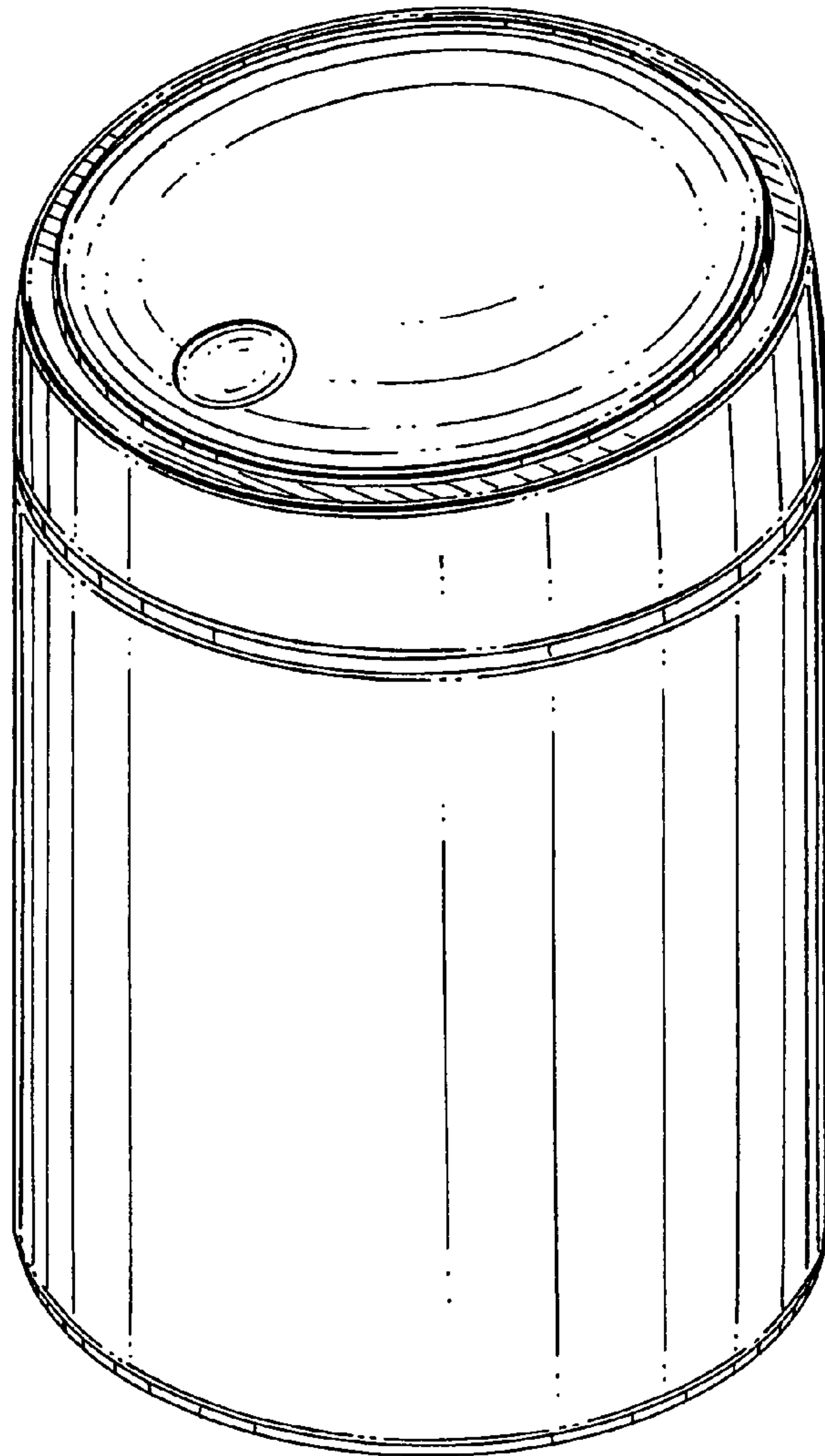

FIG. 2

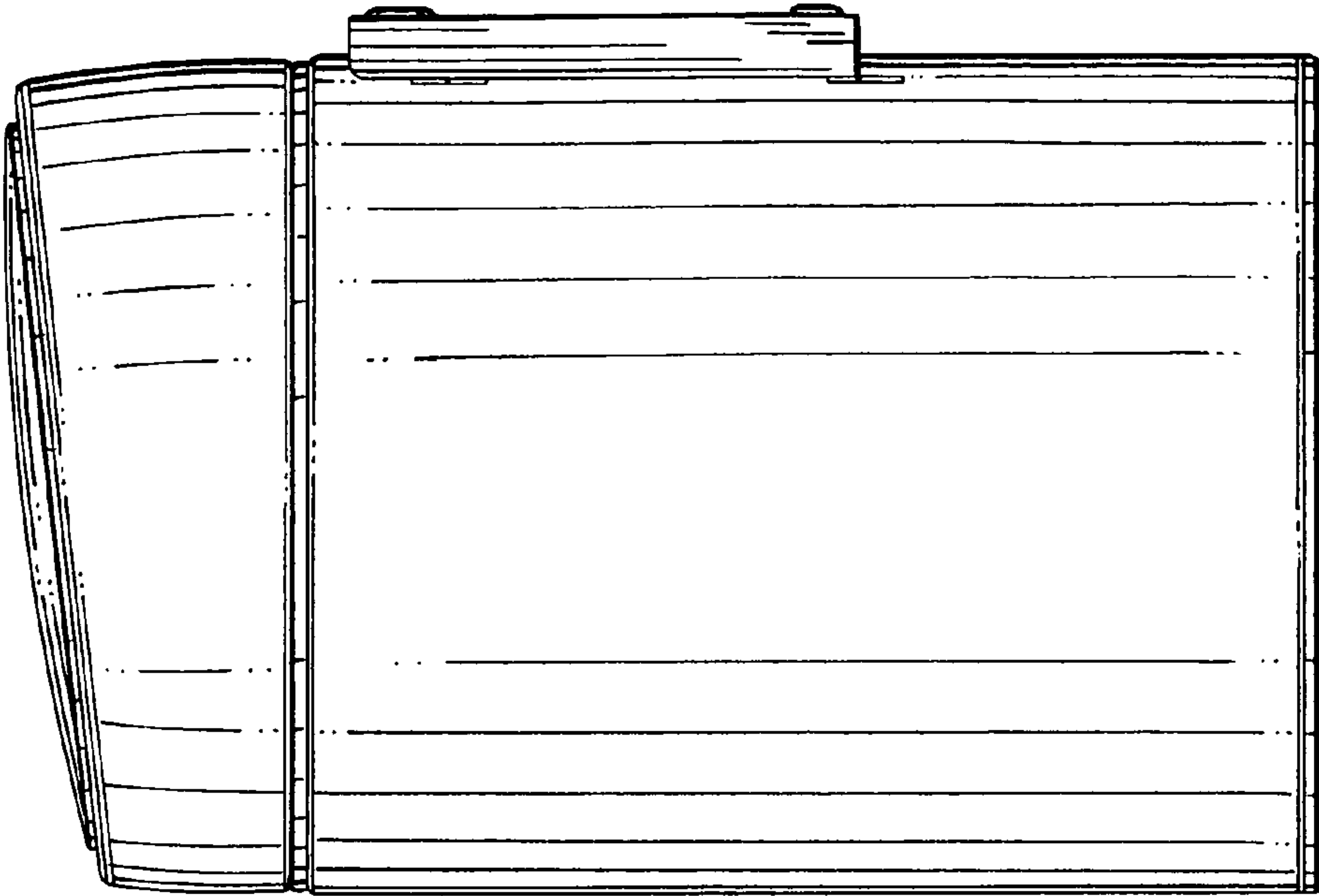

FIG. 4

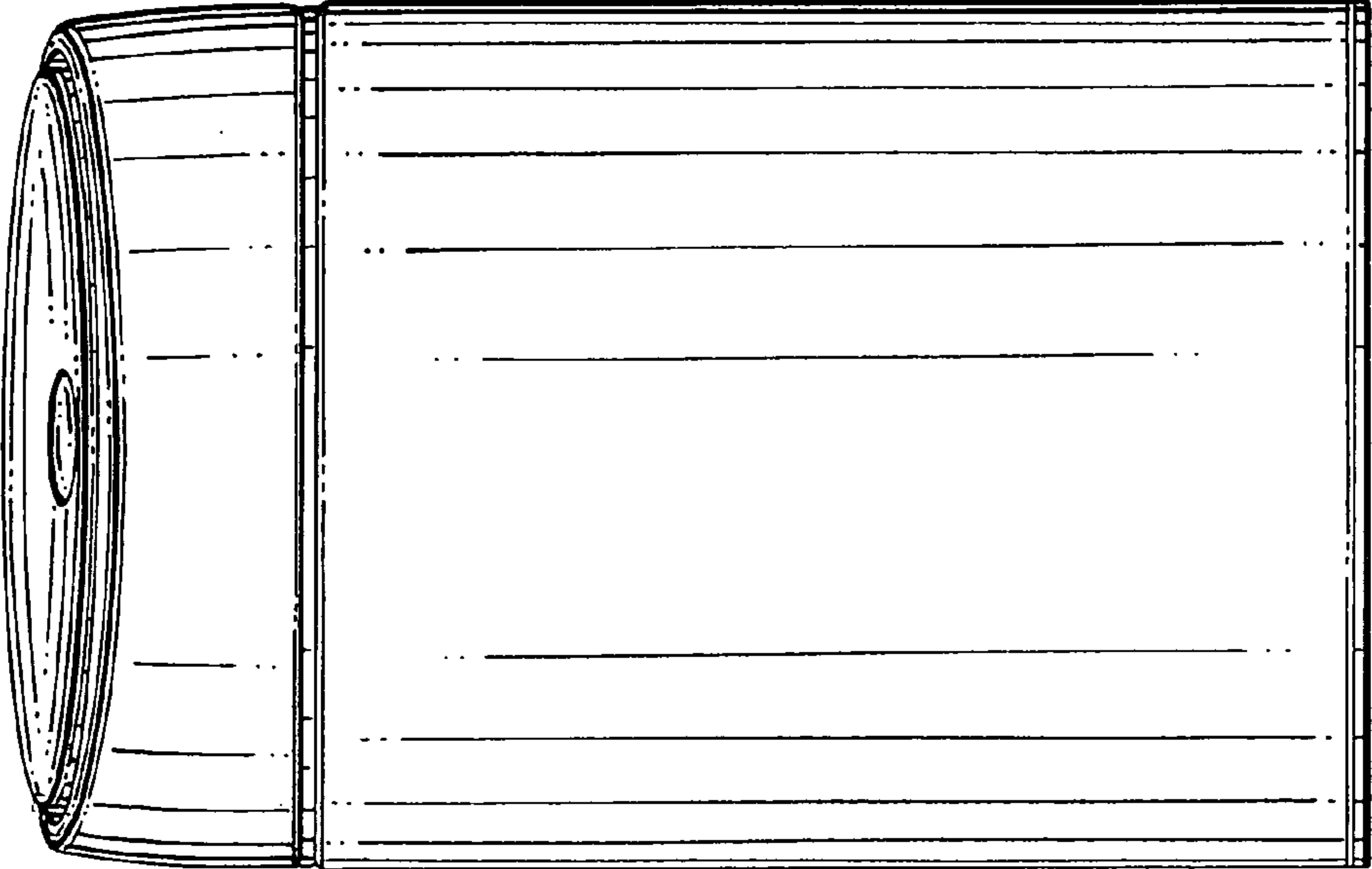

FIG. 3

FIG. 5

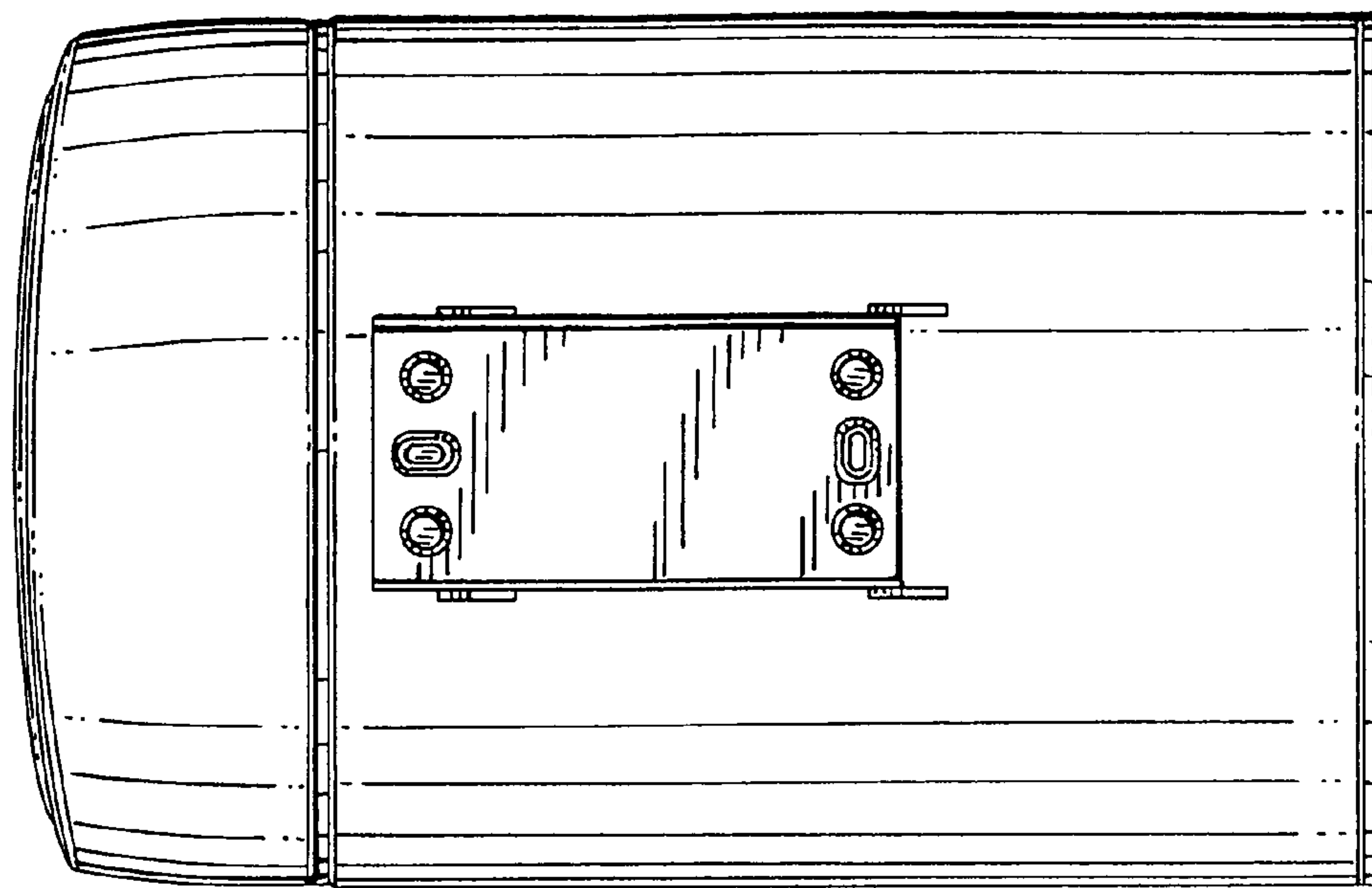
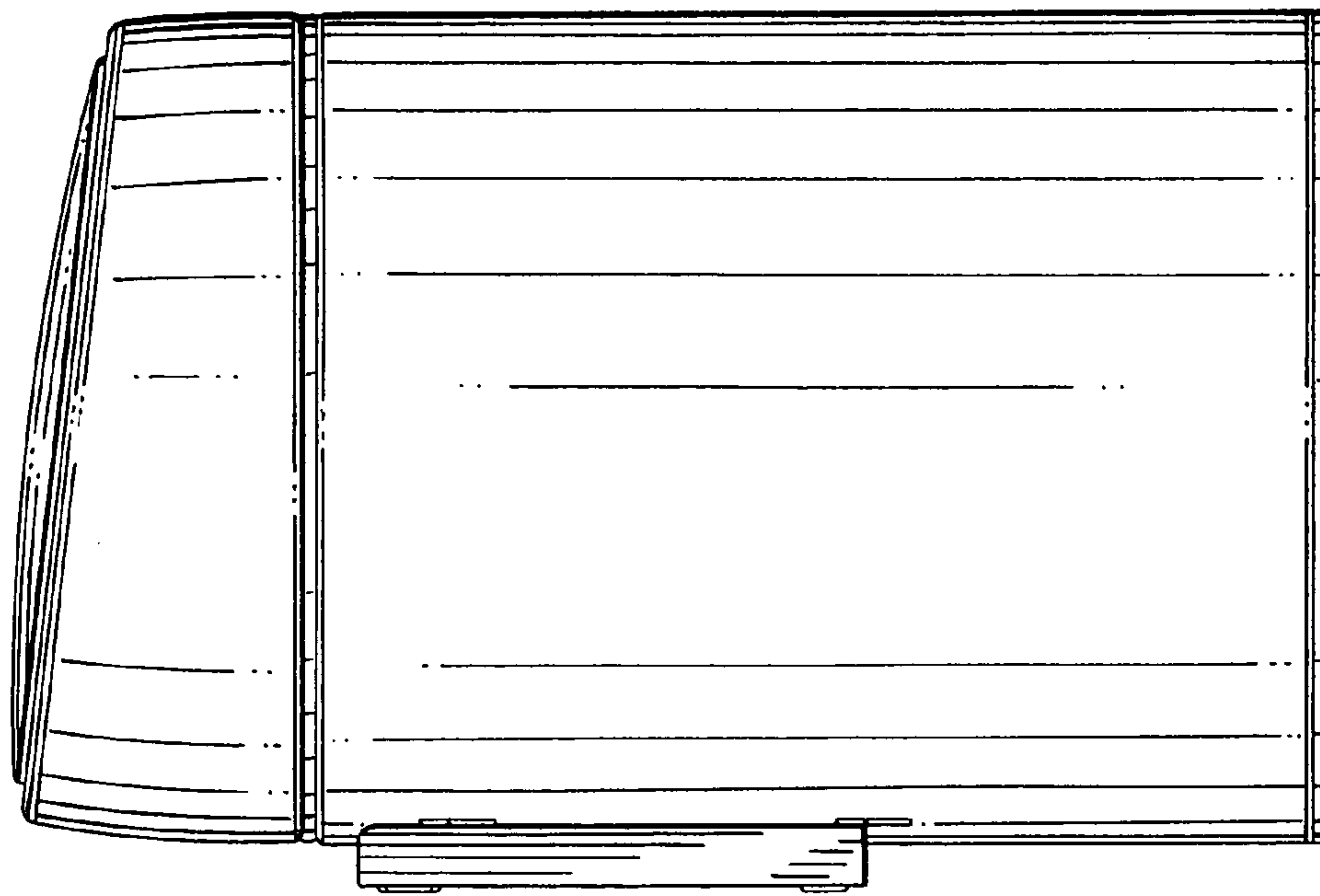
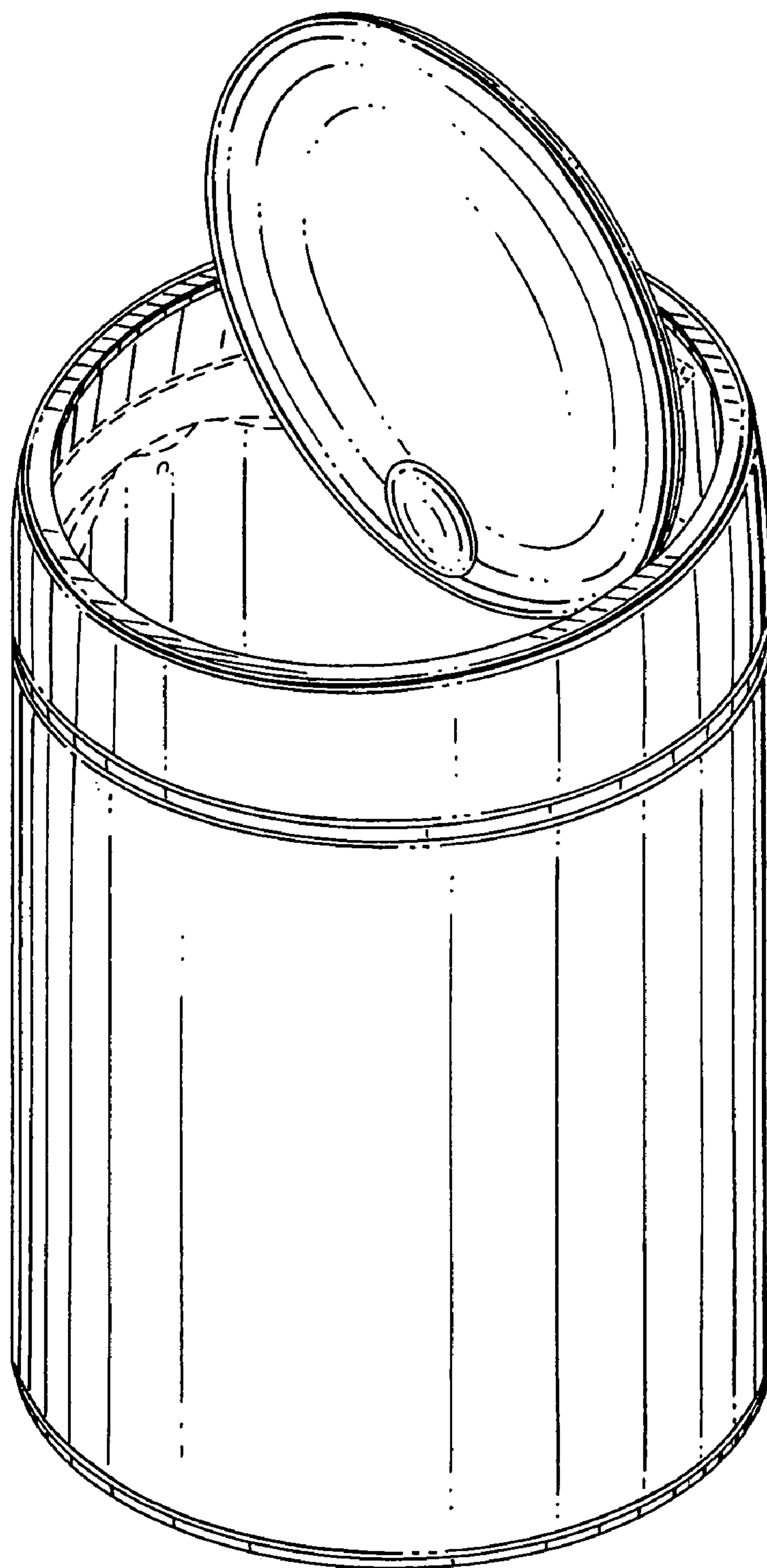

FIG. 6

FIG. 7



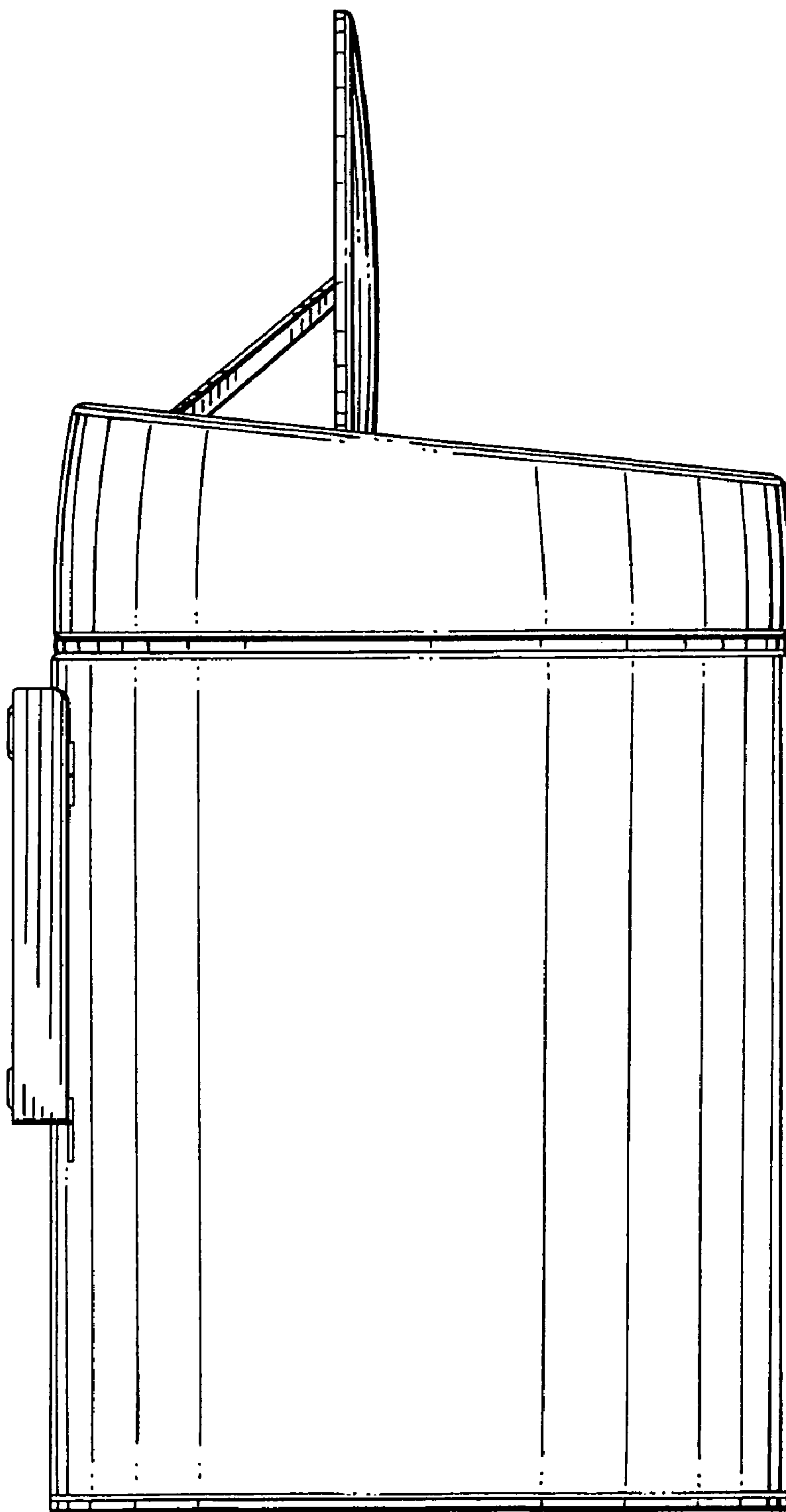

FIG. 8