



US00D637573S

(12) **United States Design Patent**  
**Lee et al.**

(10) **Patent No.:** **US D637,573 S**  
(45) **Date of Patent:** **\*\* May 10, 2011**

(54) **TELEVISION**

(75) Inventors: **Chul Lee**, Gyeonggi-do (KR); **Myung Whoon Lee**, Seoul (KR); **Jong Chul Kim**, Seoul (KR)

(73) Assignee: **LG Electronics Inc.**, Seoul (KR)

(\*\*) Term: **14 Years**

(21) Appl. No.: **29/378,286**

(22) Filed: **Nov. 2, 2010**

(30) **Foreign Application Priority Data**

May 4, 2010 (KR) ..... 30-2010-0019995

(51) **LOC (9) Cl.** ..... **14-03**

(52) **U.S. Cl.** ..... **D14/126**

(58) **Field of Classification Search** ..... D14/125-134,  
D14/239, 371, 136, 374-377, 440, 450, 448,  
D14/336, 342; 312/7.2; 348/836, 838, 180,  
348/184, 325, 739; 341/12; 248/917-924,  
248/465; 345/104, 133, 156, 168, 87, 173;  
720/605, 669, 600, 655; 369/99, 197; 455/344,  
455/347; D21/329, 515, 577, 622, 333, 433,  
D21/448, 452, 450, 331; D6/477, 479, 300;  
273/148 B; 446/484, 175, 356; D10/15,  
D10/26

See application file for complete search history.

(56) **References Cited**

U.S. PATENT DOCUMENTS

D556,755	S	*	12/2007	Lee et al.	.....	D14/375
D588,561	S	*	3/2009	Niitsu et al.	.....	D14/126
D614,596	S	*	4/2010	Won et al.	.....	D14/126
D617,291	S	*	6/2010	Lee	.....	D14/126
D619,978	S	*	7/2010	Kim et al.	.....	D14/126
D620,902	S	*	8/2010	Kim et al.	.....	D14/126
D622,233	S	*	8/2010	Shin et al.	.....	D14/126
D625,278	S	*	10/2010	Kim et al.	.....	D14/126
D626,927	S	*	11/2010	Honda	.....	D14/126

\* cited by examiner

*Primary Examiner* — Raphael Barkai

(74) *Attorney, Agent, or Firm* — Morgan, Lewis & Bockius LLP

(57) **CLAIM**

The ornamental design for a television, as shown and described.

**DESCRIPTION**

FIG. 1 is a top, front, perspective view of a television showing our new design;  
FIG. 2 is a front view thereof;  
FIG. 3 is a rear view thereof;  
FIG. 4 is a left side view thereof;  
FIG. 5 is a right side view thereof;  
FIG. 6 is a top view thereof;  
FIG. 7 is a bottom view thereof; and  
FIG. 8 is top, front, perspective view thereof showing the speaker; and,  
FIG. 9 is a partial enlarged right side view thereof.  
The broken lines in FIG. 8 showing the speaker are for illustrative purposes only and form no part of the claimed design

**1 Claim, 8 Drawing Sheets**

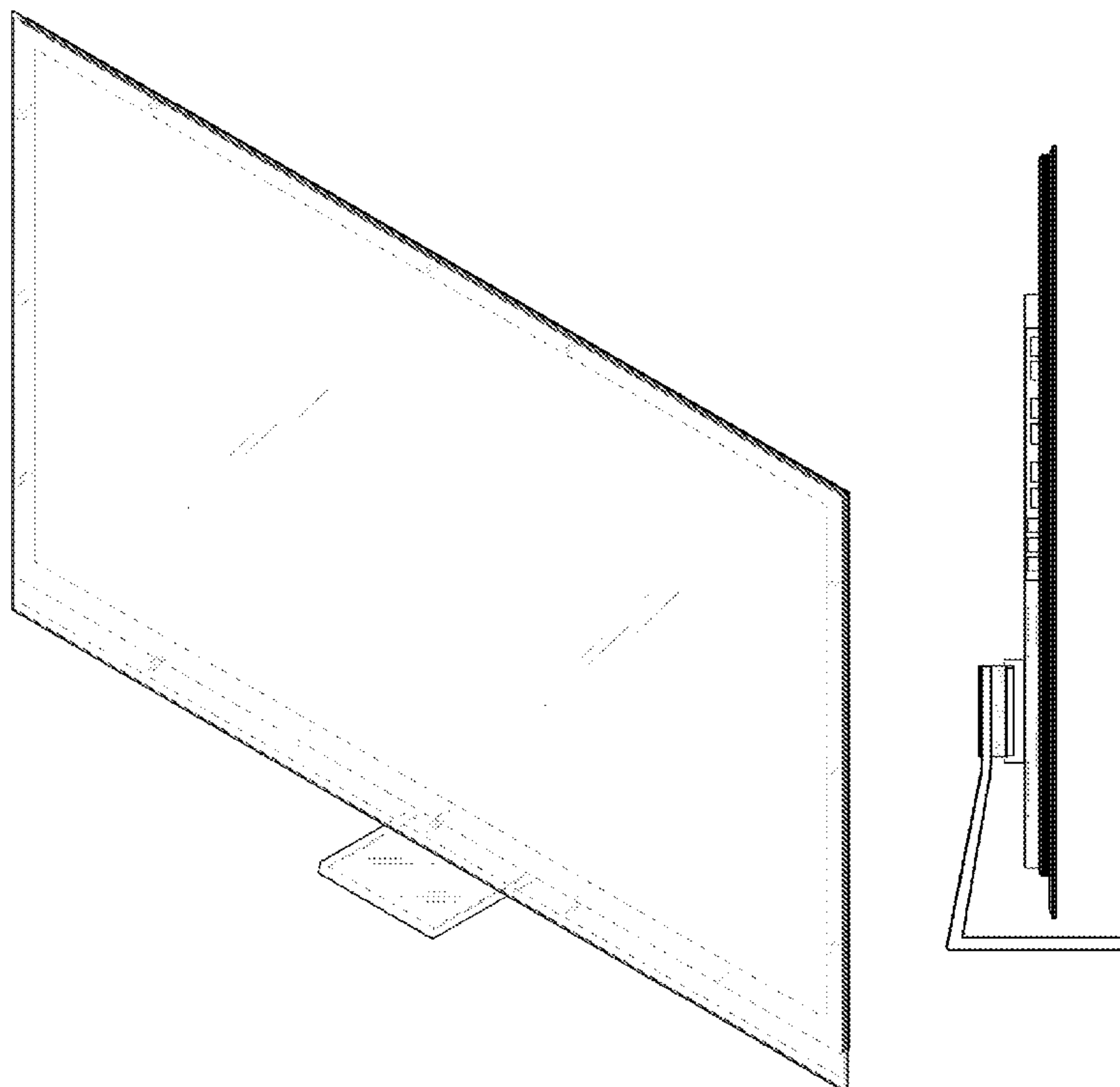

FIG. 1

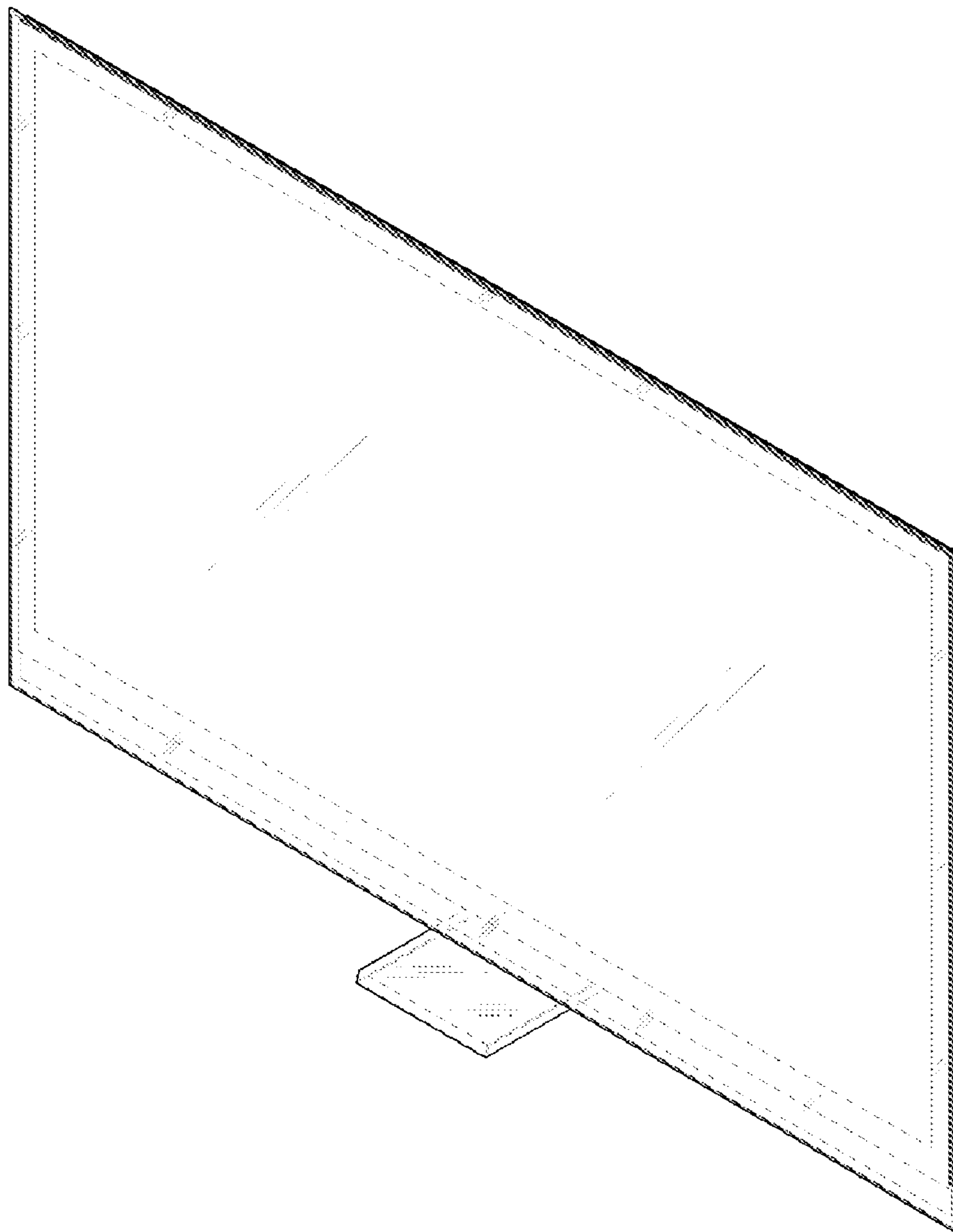

FIG. 2

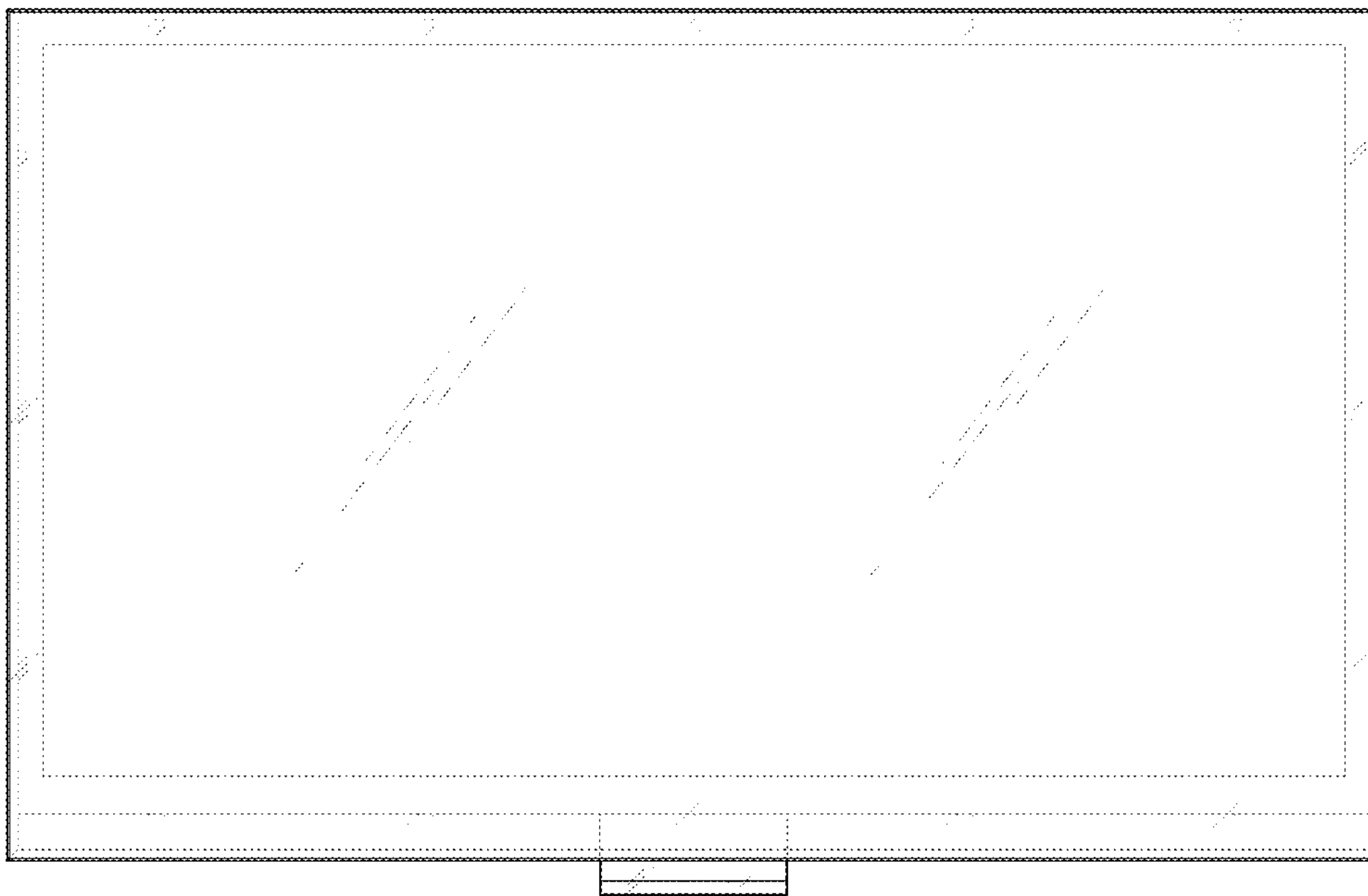

FIG. 3

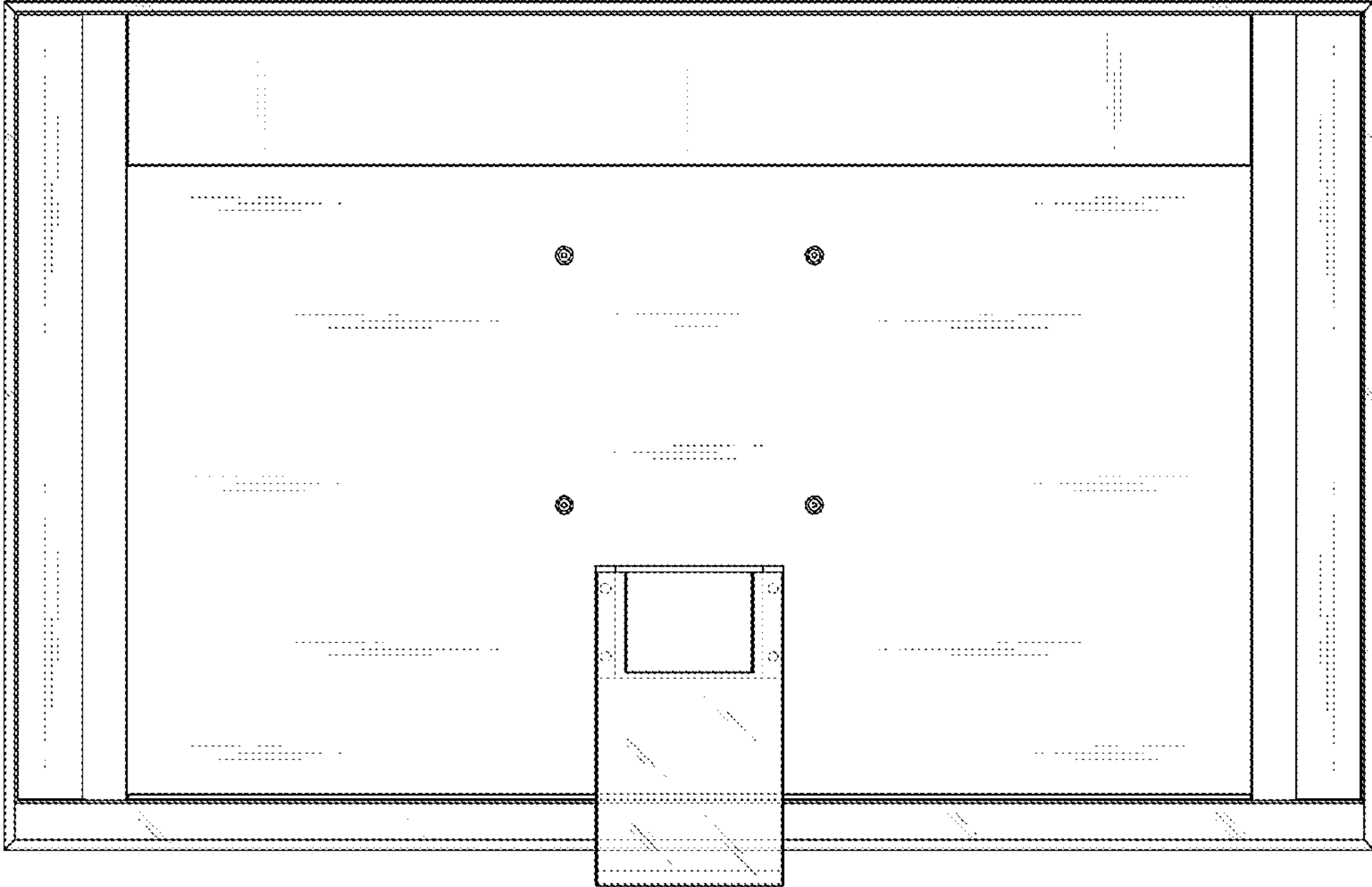

FIG. 4

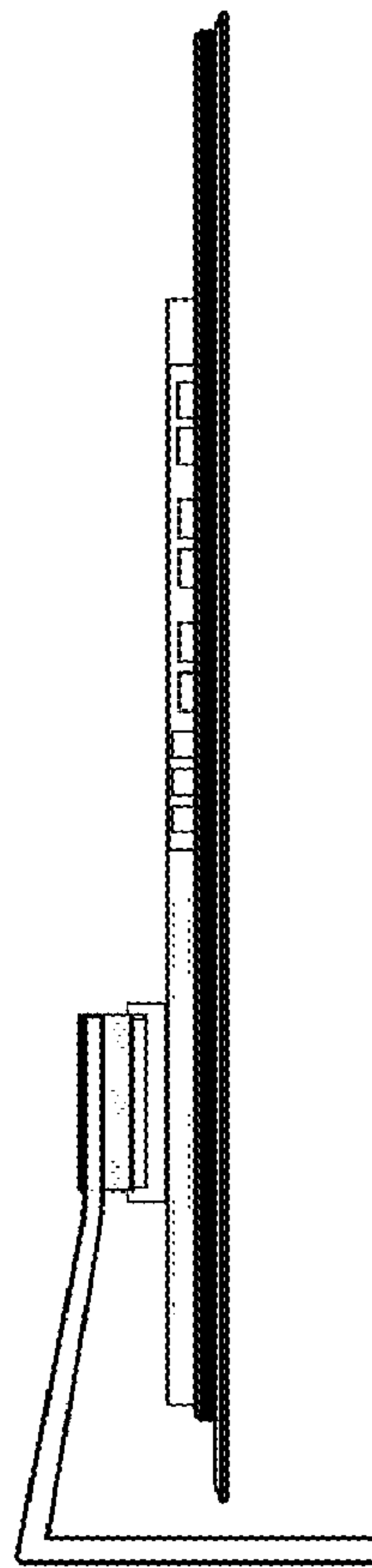

FIG. 5

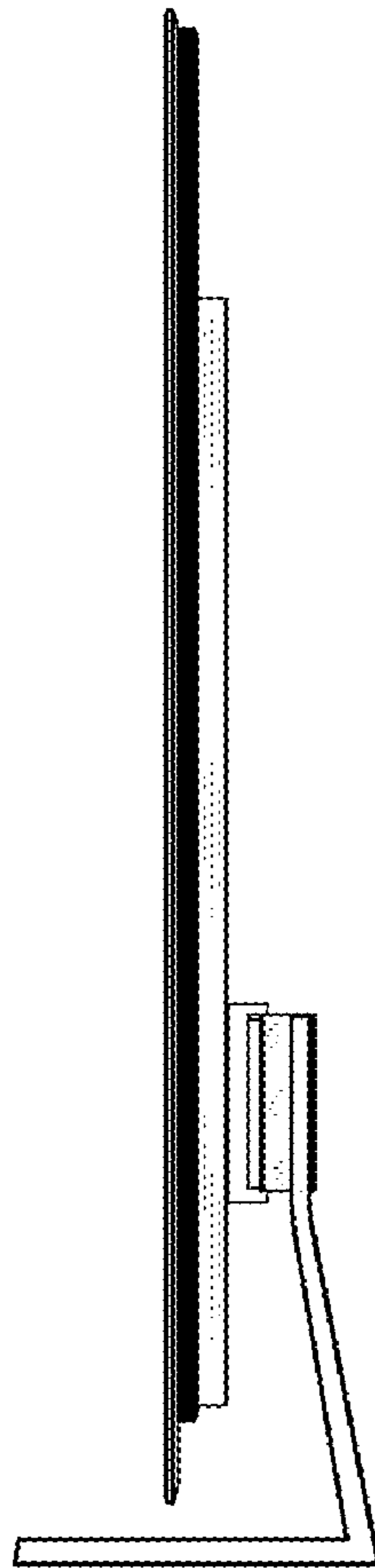

FIG. 6

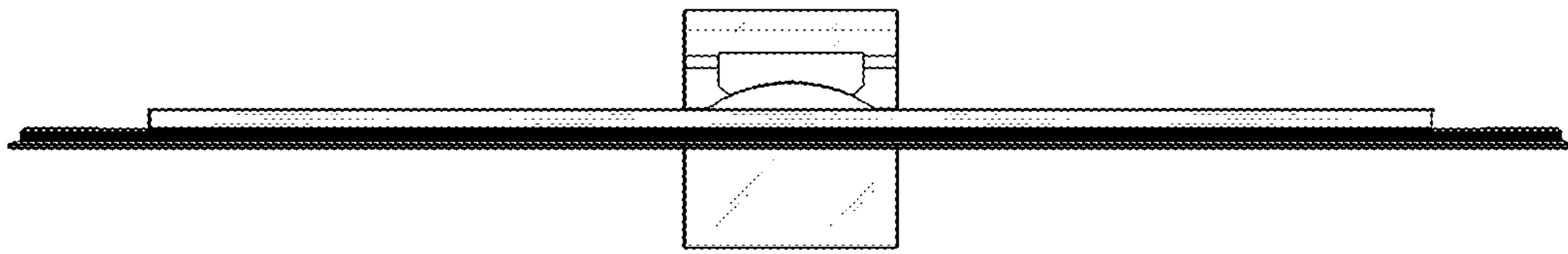

FIG. 7

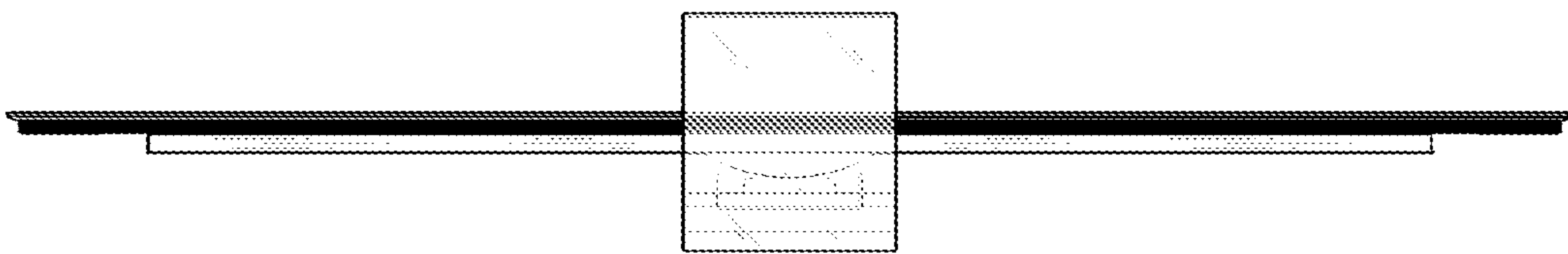

FIG. 8

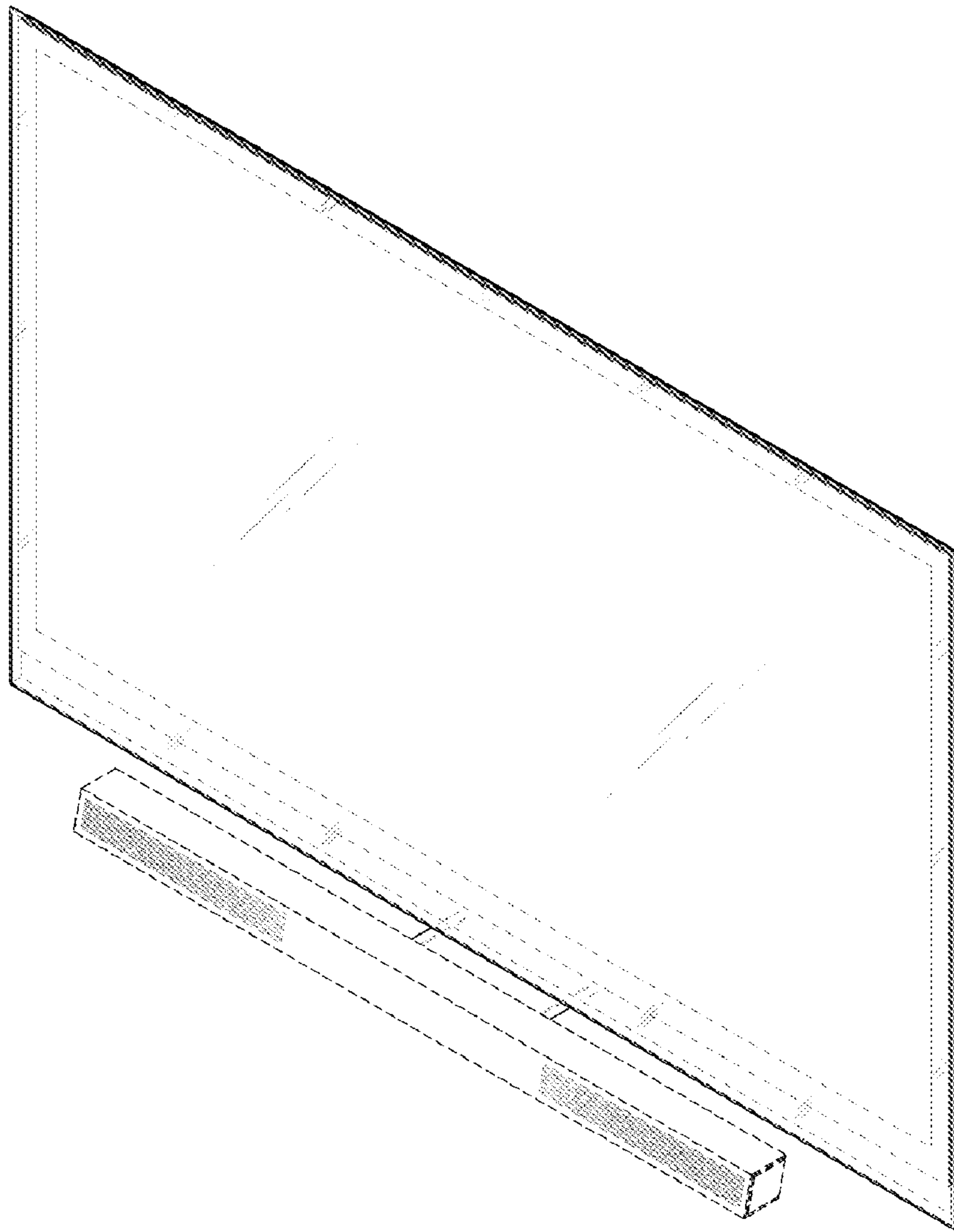



FIG. 9

