

US00D637550S

(12) **United States Design Patent**
Nakamizo

(10) **Patent No.:** **US D637,550 S**
(45) **Date of Patent:** **** May 10, 2011**

(54) **TIRE TREAD**

(75) Inventor: **Akira Nakamizo**, Tokyo (JP)

(73) Assignee: **Bridgestone Corporation**, Tokyo (JP)

(**) Term: **14 Years**

(21) Appl. No.: **29/336,139**

(22) Filed: **Apr. 29, 2009**

(51) **LOC (9) Cl.** **12-15**

(52) **U.S. Cl.** **D12/602**

(58) **Field of Classification Search** D12/568-603;
152/209.1, 209.8, 209.9, 209.12, 209.18,
152/209.25

See application file for complete search history.

(56) **References Cited**

U.S. PATENT DOCUMENTS

D326,071 S * 5/1992 Enoki et al. D12/596
D556,126 S * 11/2007 Sakuraba et al. D12/602
D559,171 S * 1/2008 Sakuraba et al. D12/602
2006/0102267 A1 * 5/2006 Takahashi et al. 152/209.18

FOREIGN PATENT DOCUMENTS

JP 1245463 S 7/2005

* cited by examiner

Primary Examiner — Caron Veynar

Assistant Examiner — George D Kirschbaum

(74) *Attorney, Agent, or Firm* — Sughrue Mion, PLLC

(57) **CLAIM**

The ornamental design for a tire tread, shown and described.

DESCRIPTION

FIG. 1 is a perspective view of a tire tread, it being understood that the tread pattern repeats uniformly throughout the circumference of the tire.

FIG. 2 is a front elevation view thereof.

FIG. 3 is a left side elevation view thereof.

FIG. 4 is an enlarged fragmentary front view thereof.

FIG. 5 is an end view thereof taken along line 5—5 in FIG. 4.

FIG. 6 is an end view thereof taken along line 6—6 in FIG. 4;

and,

FIG. 7 is a referential fragmentary perspective view thereof.

The broken lines shown in the drawings are for the purpose of showing environmental structure only and form no part of the claimed design.

1 Claim, 7 Drawing Sheets

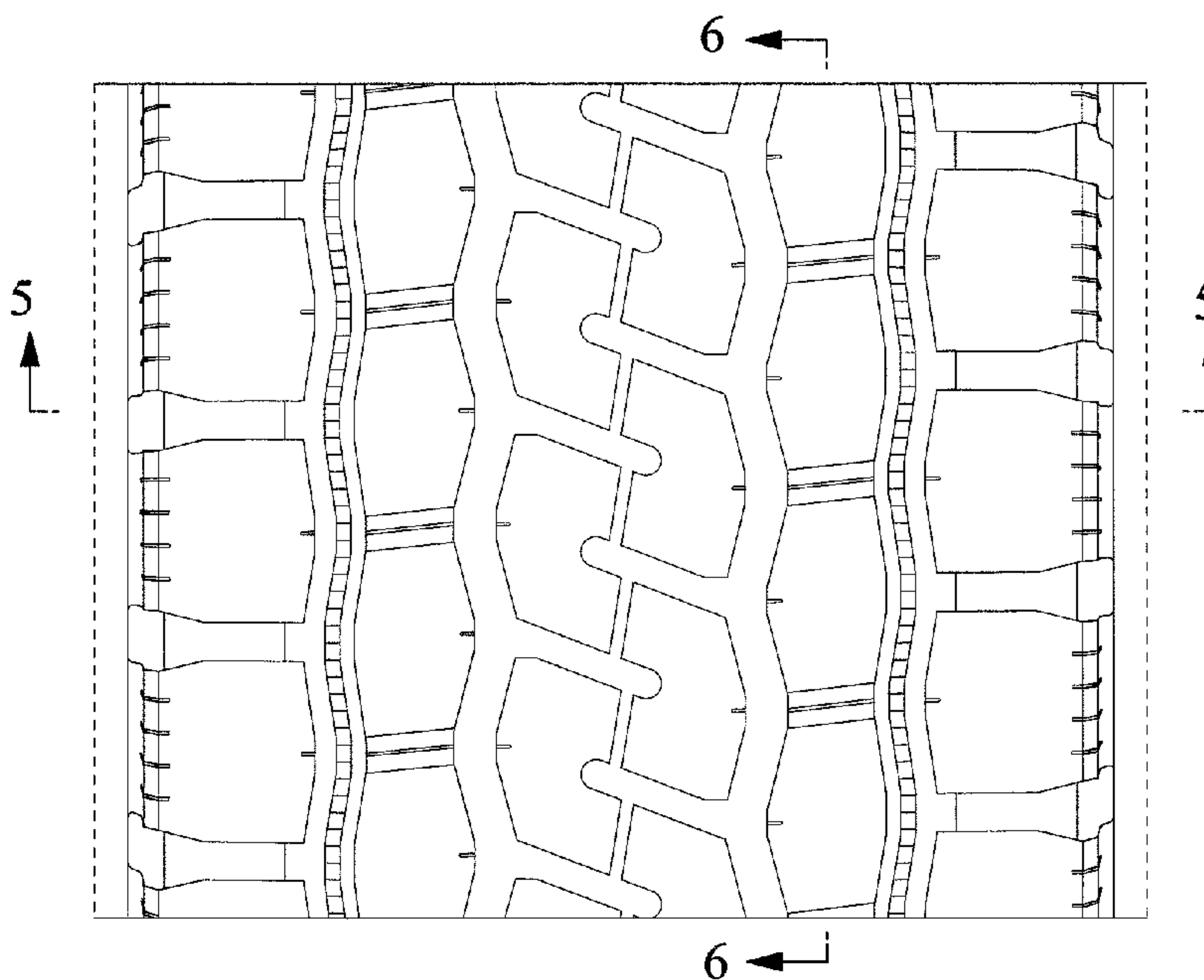
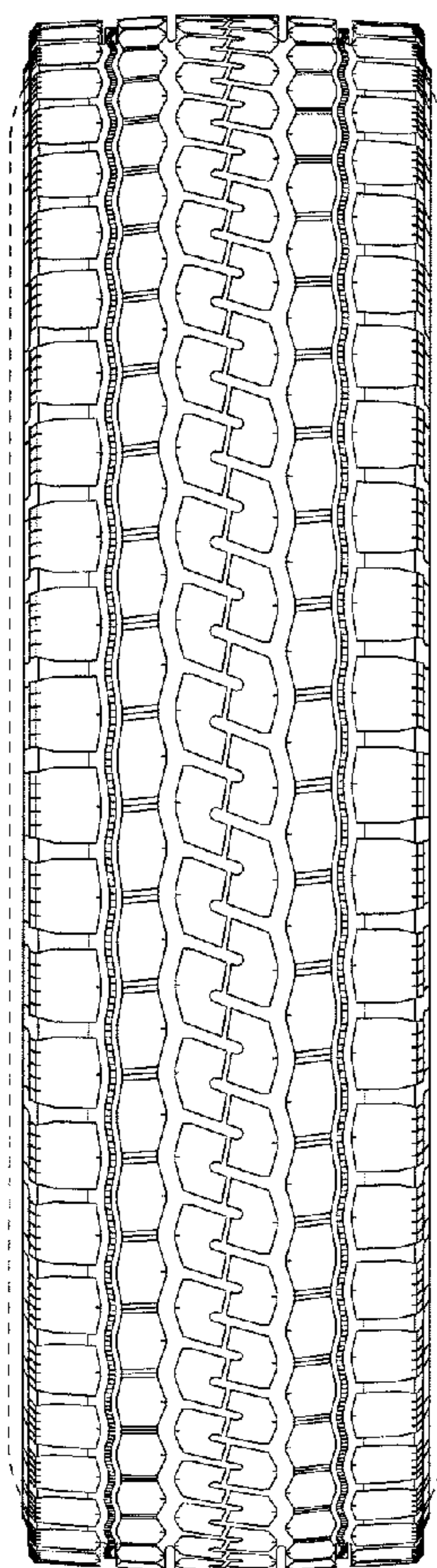

FIG. 1

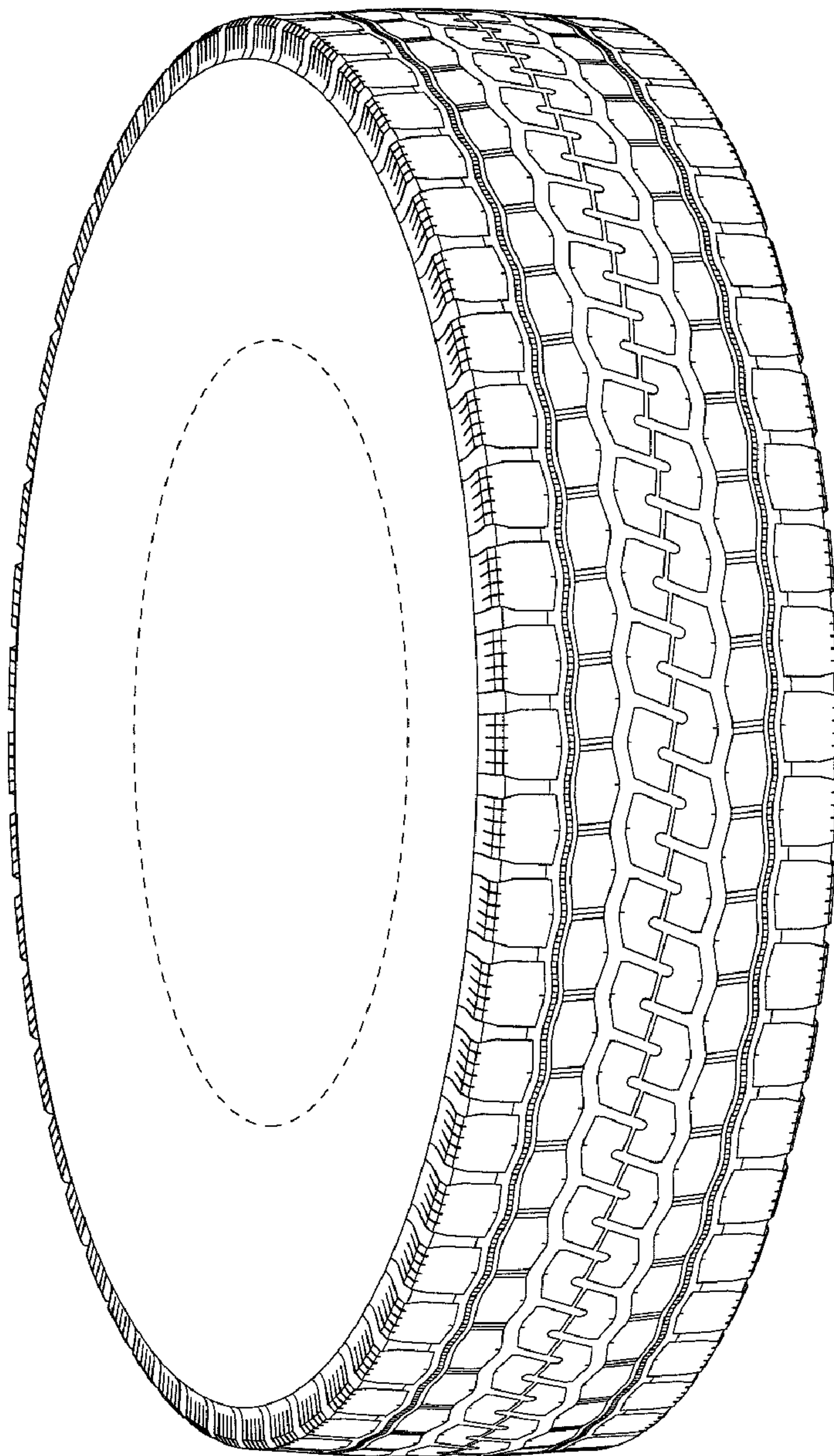

FIG. 2

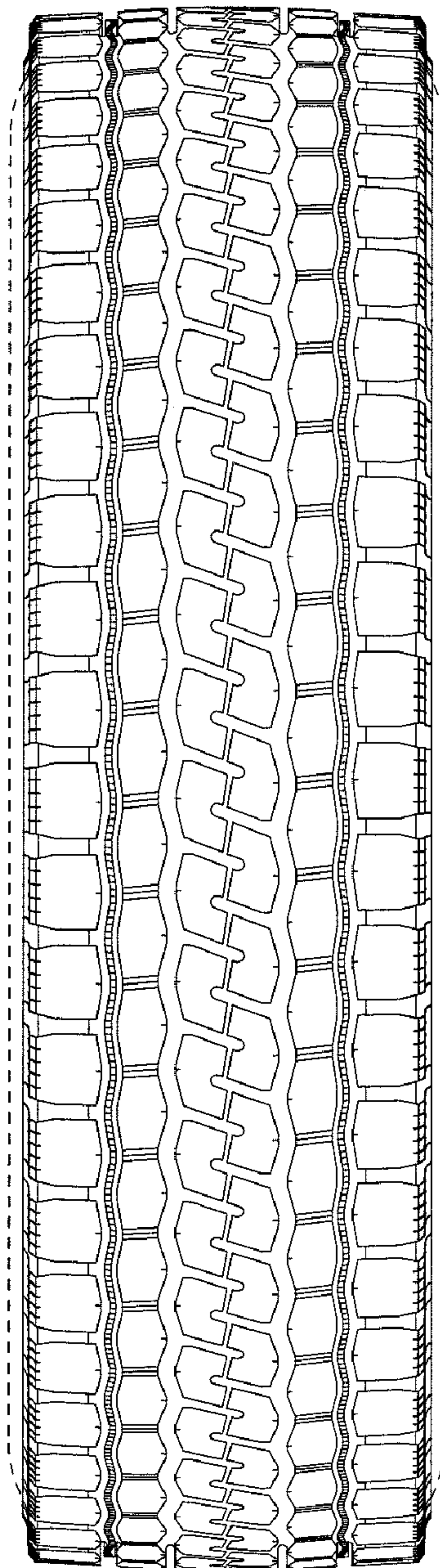

FIG. 3

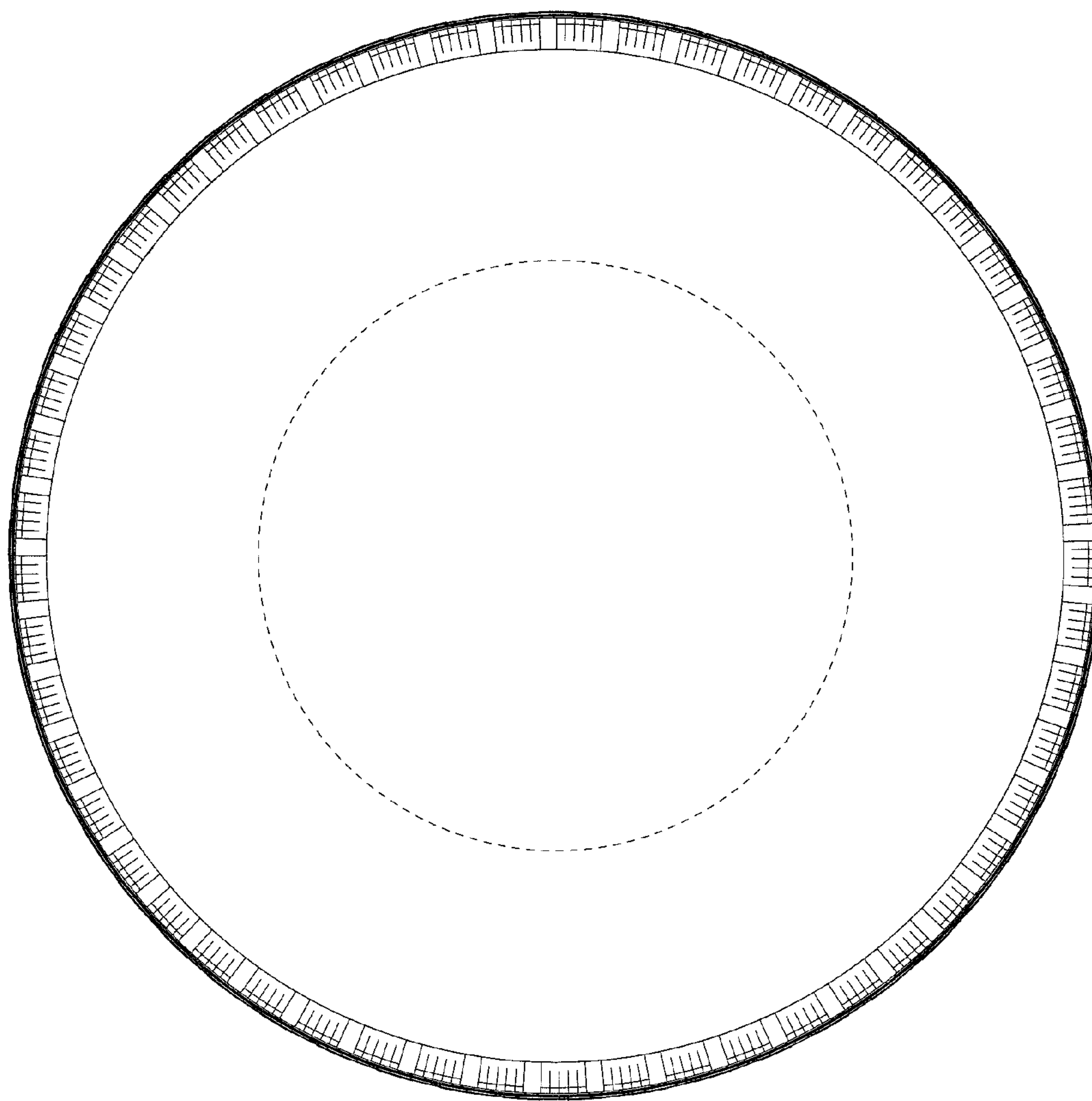

FIG. 4

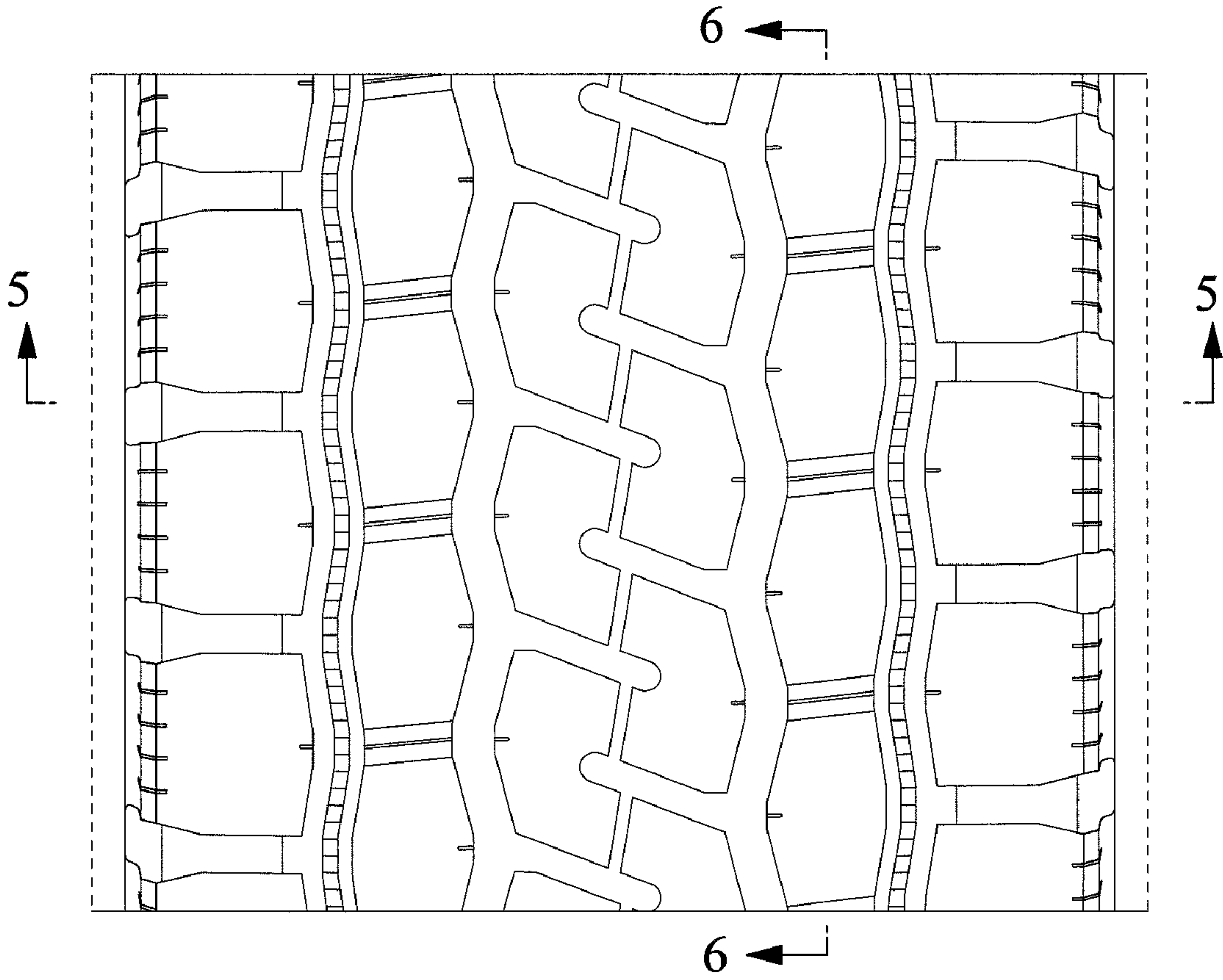

FIG. 5

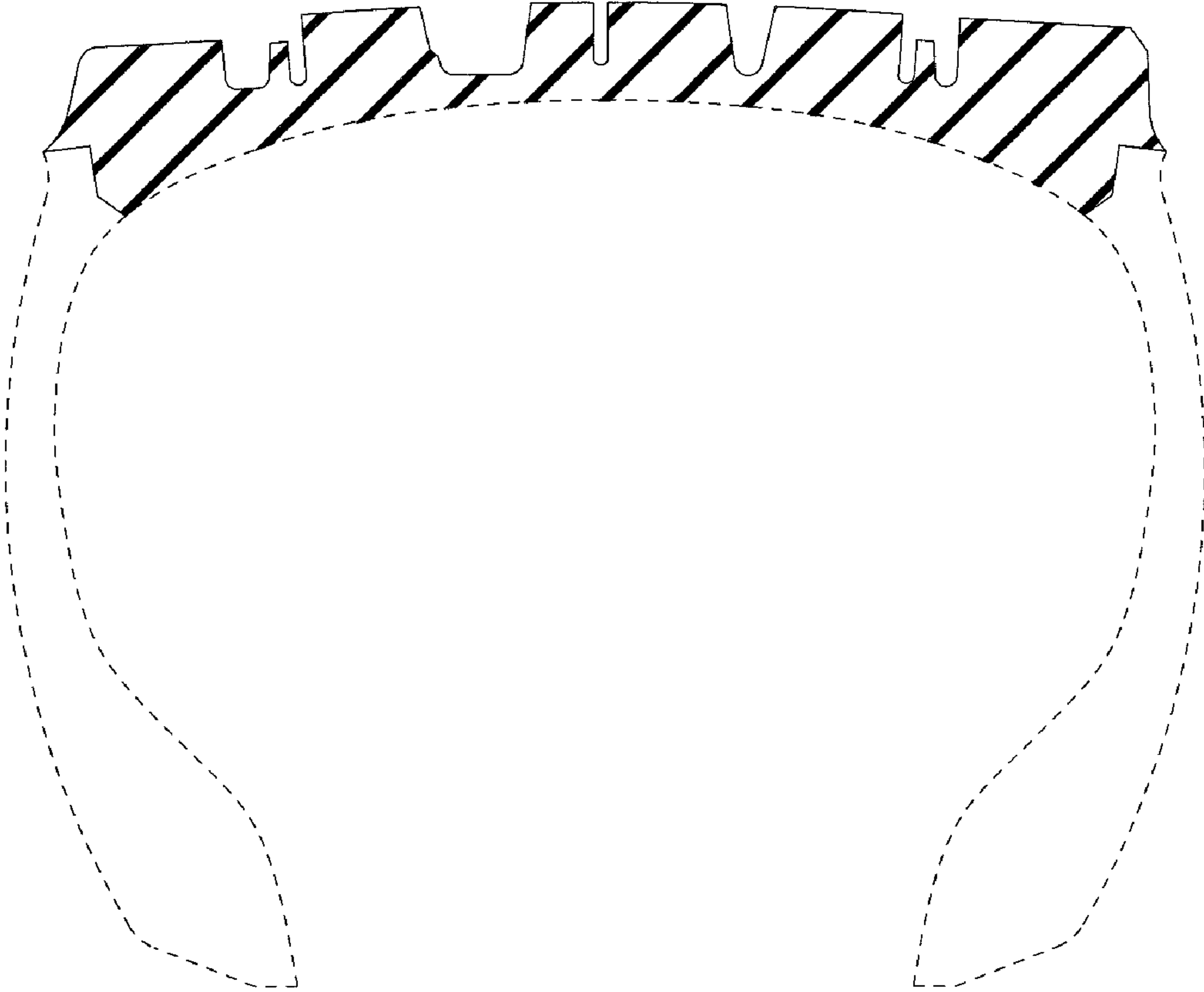

FIG. 6

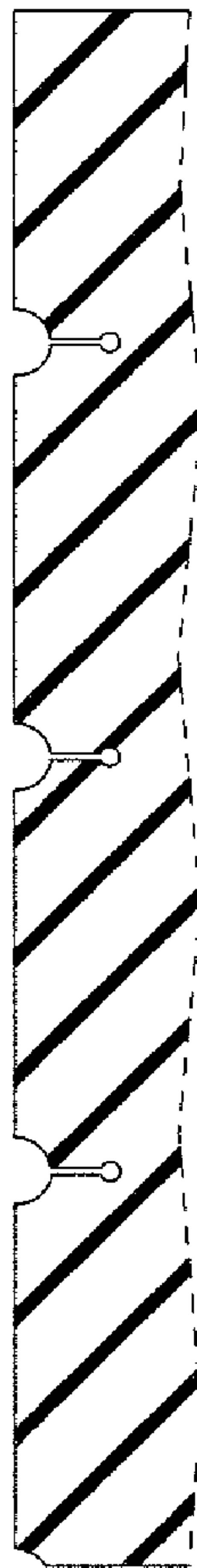

FIG. 7

