



US00D637547S

(12) **United States Design Patent**
Schlittenhard et al.

(10) **Patent No.:** **US D637,547 S**

(45) **Date of Patent:** **** May 10, 2011**

(54) **TIRE TREAD FOR A VEHICLE TIRE**

(75) Inventors: **Jan Schlittenhard**, Wedemark (DE);
Franz Diensthuber, Hanover (DE)

(73) Assignee: **Continental Reifen Deutschland GmbH**, Hanover (DE)

(**) Term: **14 Years**

(21) Appl. No.: **29/379,374**

(22) Filed: **Nov. 18, 2010**

(30) **Foreign Application Priority Data**

May 18, 2010 (EM) 001709114

(51) **LOC (9) Cl.** **12-15**

(52) **U.S. Cl.** **D12/531**

(58) **Field of Classification Search** D12/505-532,
D12/900-901; 152/209.1-209.28, 455
See application file for complete search history.

(56) **References Cited**

U.S. PATENT DOCUMENTS

D320,968 S *	10/1991	Maxwell et al.	D12/532
D342,224 S *	12/1993	Graas et al.	D12/531
6,619,352 B2 *	9/2003	Diensthuber et al.	152/209.2
D490,769 S *	6/2004	Diensthuber et al.	D12/531
D502,911 S *	3/2005	Sato	D12/531

D530,661 S *	10/2006	Matsumoto et al.	D12/532
D556,669 S *	12/2007	Fugier et al.	D12/530
D566,037 S *	4/2008	Raatikainen et al.	D12/521
D593,932 S *	6/2009	Wildenhain et al.	D12/531
D600,194 S *	9/2009	Matsumoto et al.	D12/527
D611,890 S *	3/2010	Lessmann	D12/527
D626,496 S *	11/2010	Fraenkel et al.	D12/516

* cited by examiner

Primary Examiner — Stacia Cadmus

(74) *Attorney, Agent, or Firm* — Laurence A. Greenberg;
Werner H. Stemer; Ralph E. Locher

(57) **CLAIM**

The ornamental design for a tire tread of a vehicle tire, as shown and described.

DESCRIPTION

FIG. 1 is a perspective view of the vehicle tire, showing our new design;

FIG. 2 is a front elevational view thereof;

FIG. 3 is an enlarged partial front view thereof;

FIG. 4 is a right side elevational view thereof; and,

FIG. 5 is a left side elevational view thereof.

The dot-dash lines delineating the claim boundaries and the broken lines depicting the unclaimed tire sidewall and inner bead form no part of the claimed design.

1 Claim, 5 Drawing Sheets

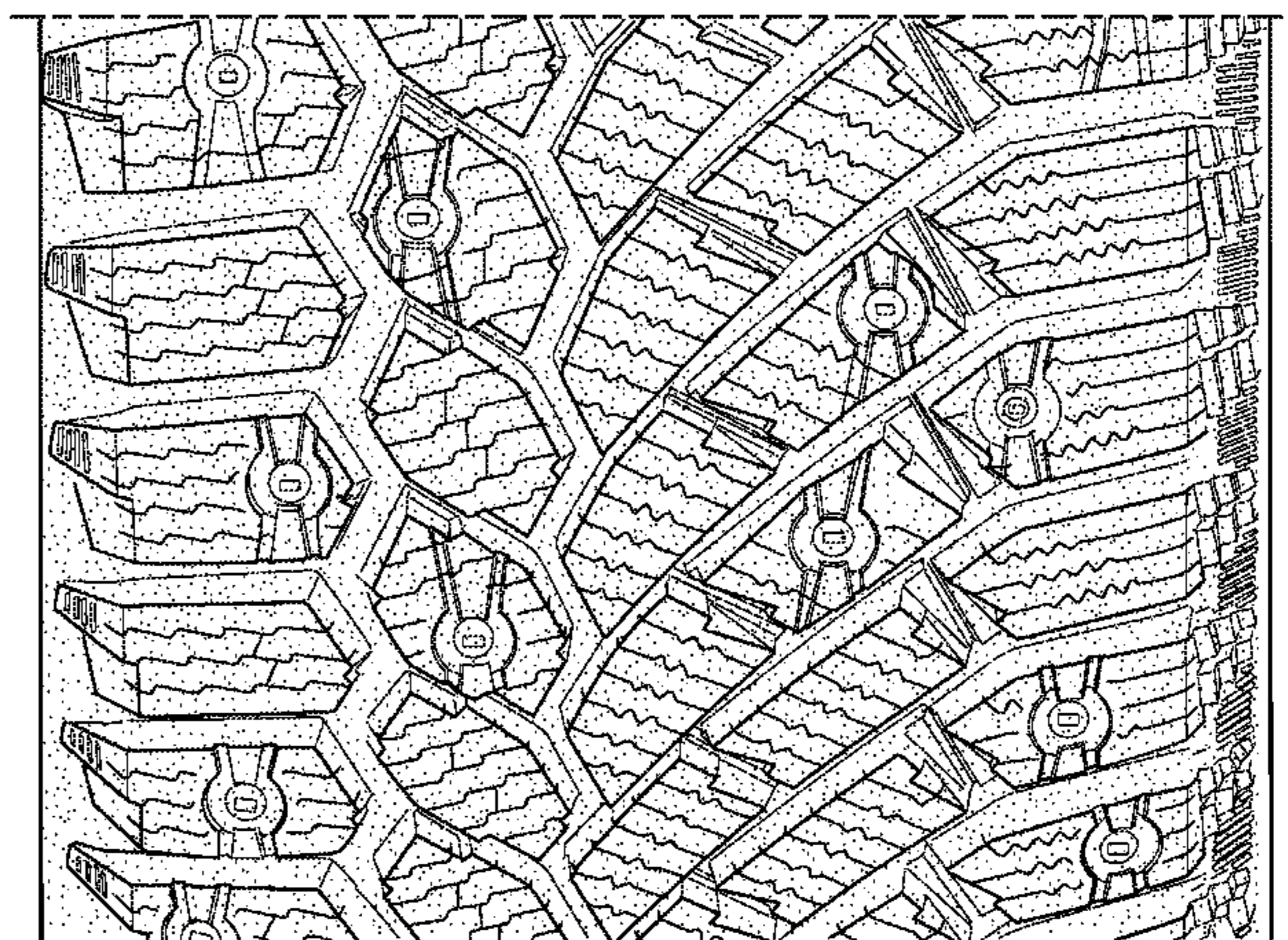
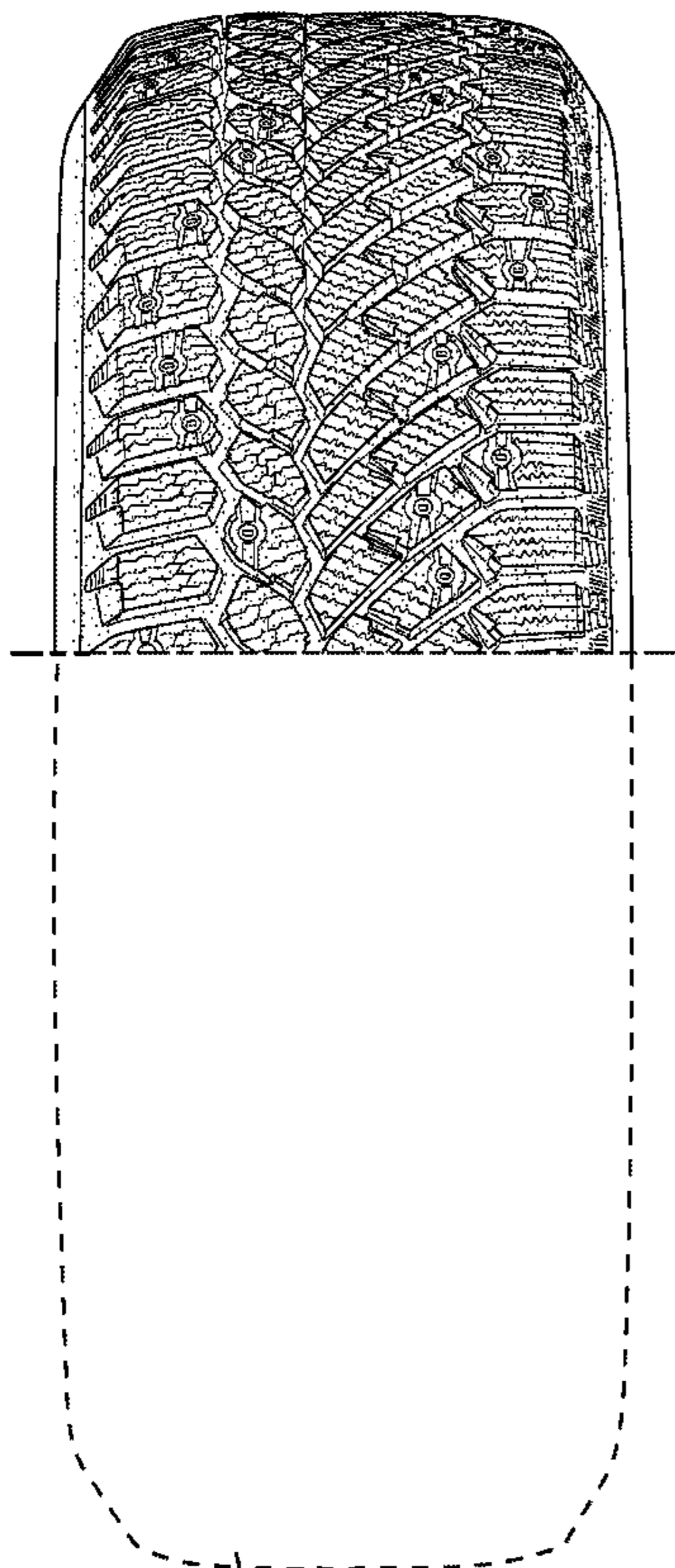

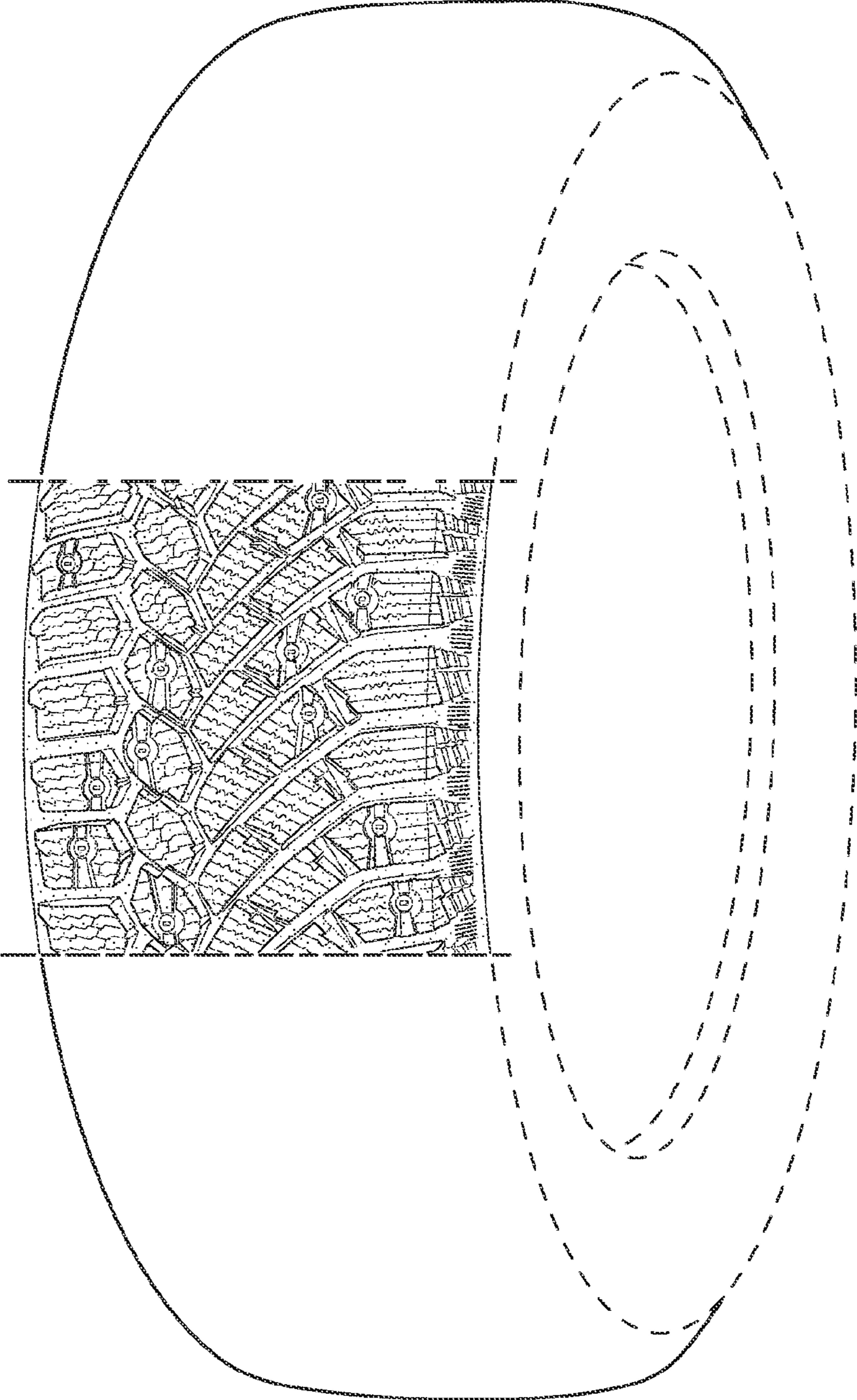

FIG. 1

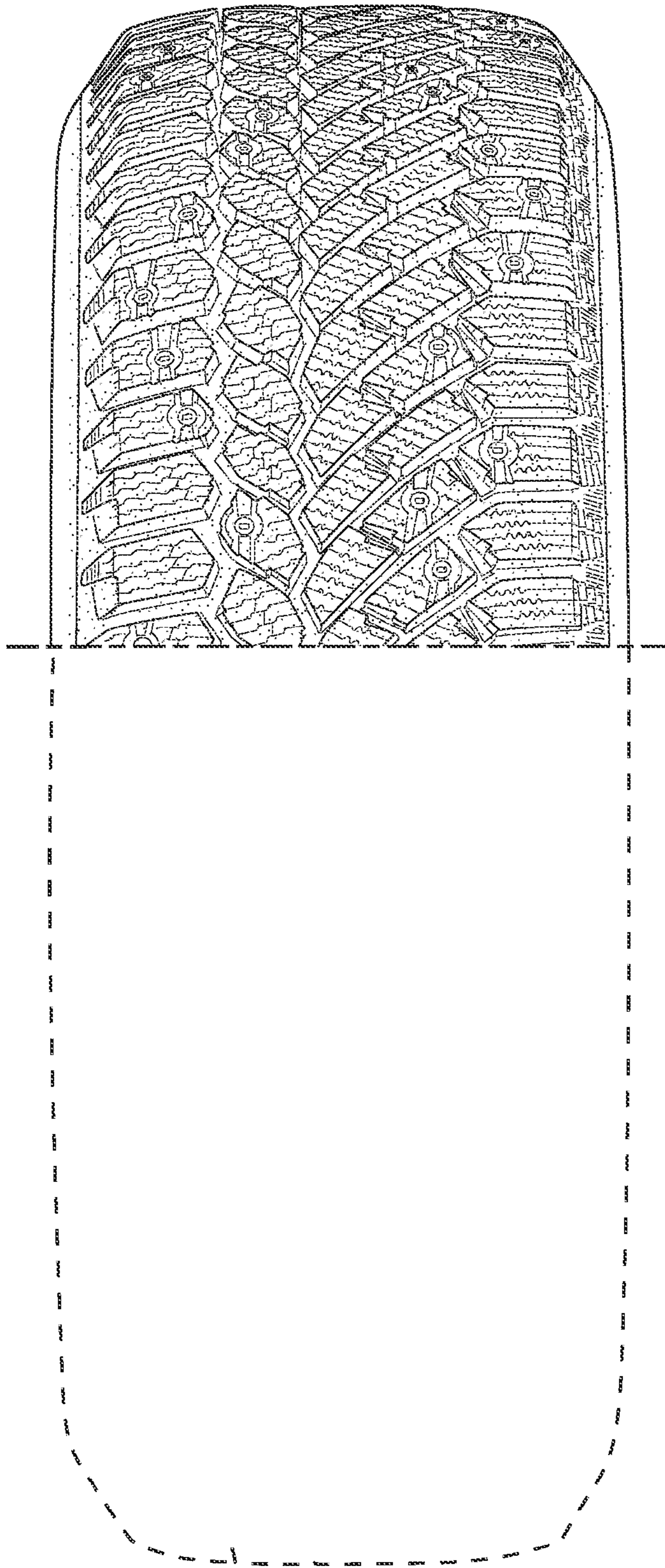

FIG. 2

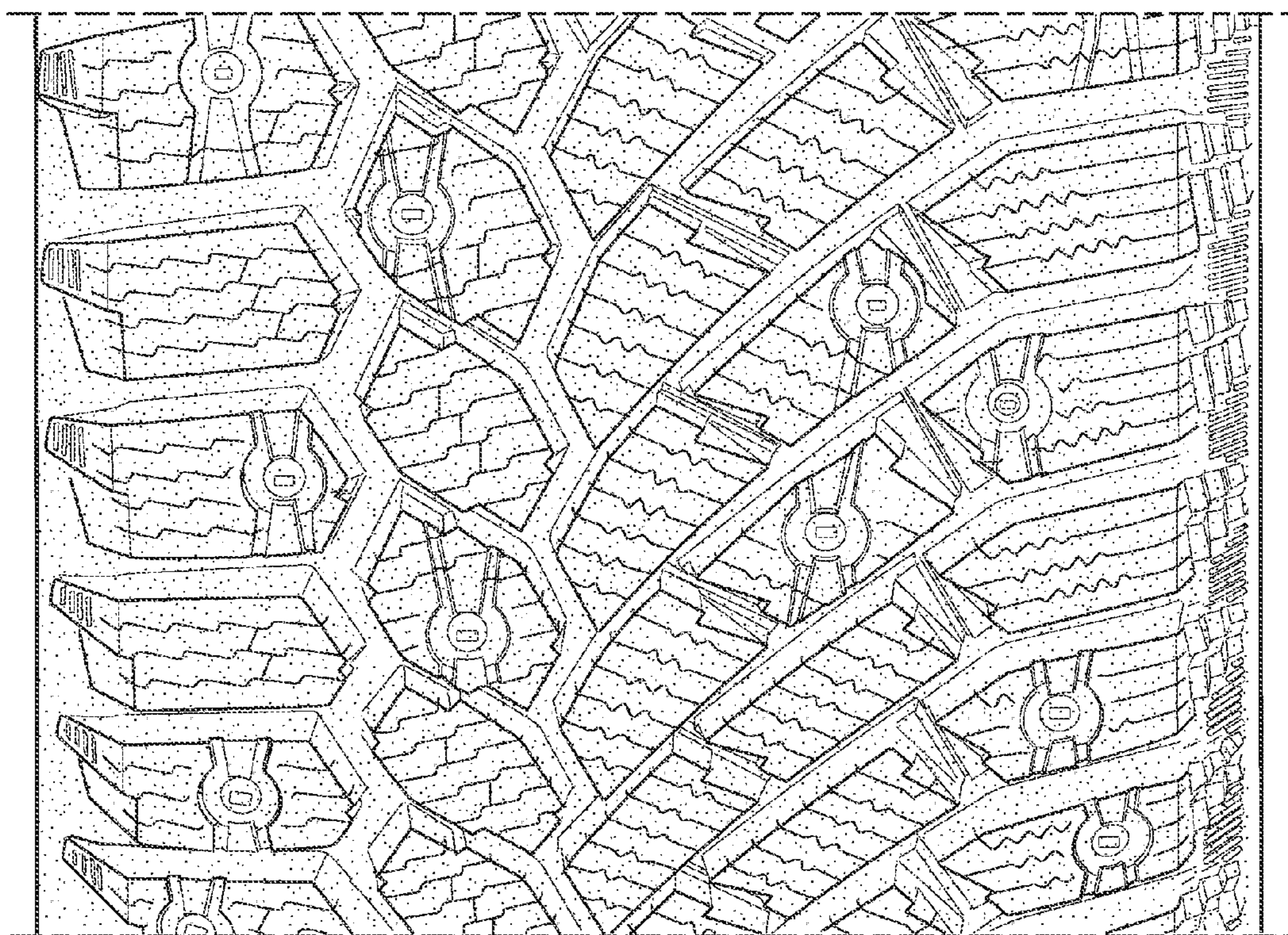

FIG. 3

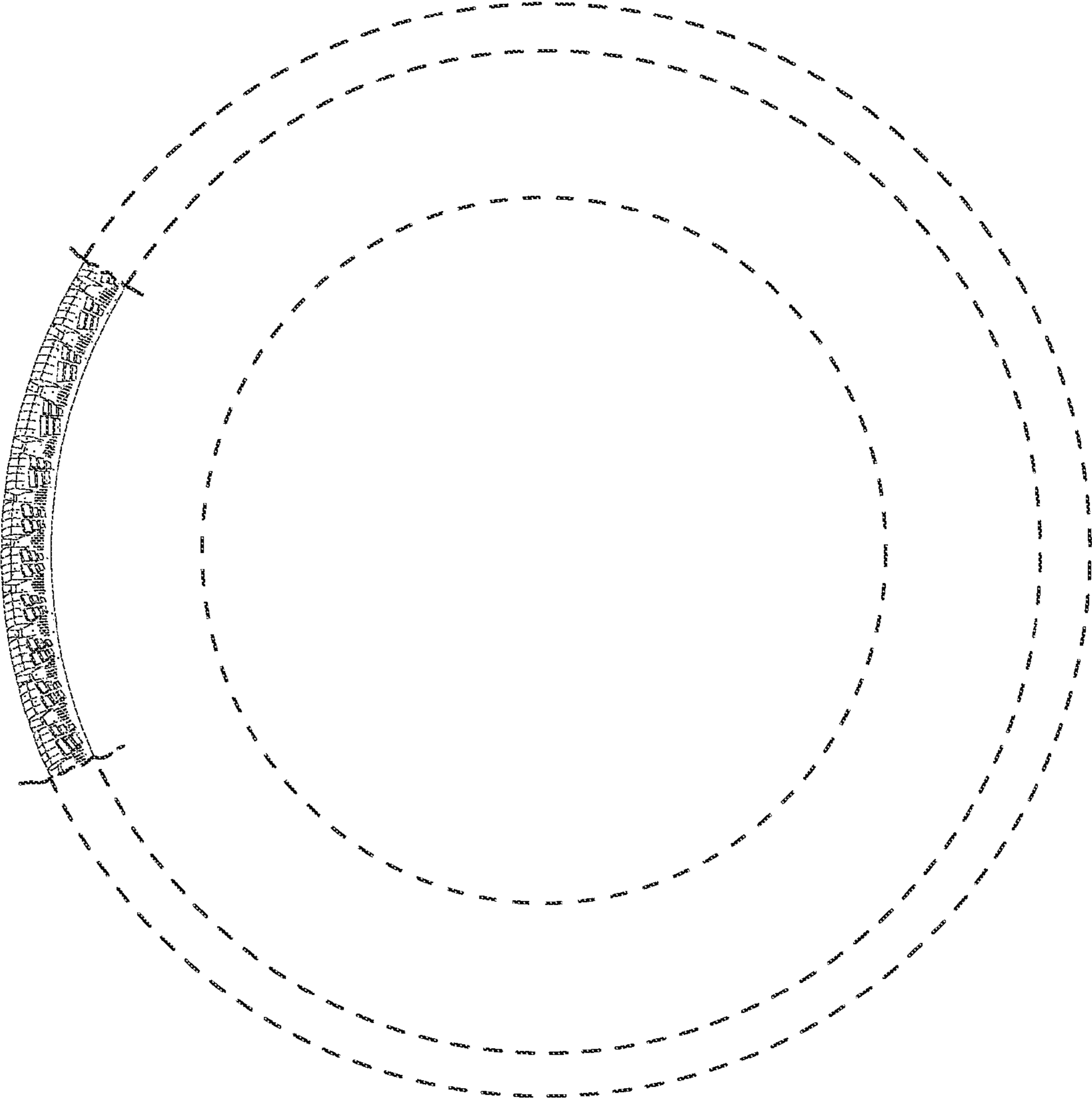

FIG. 4

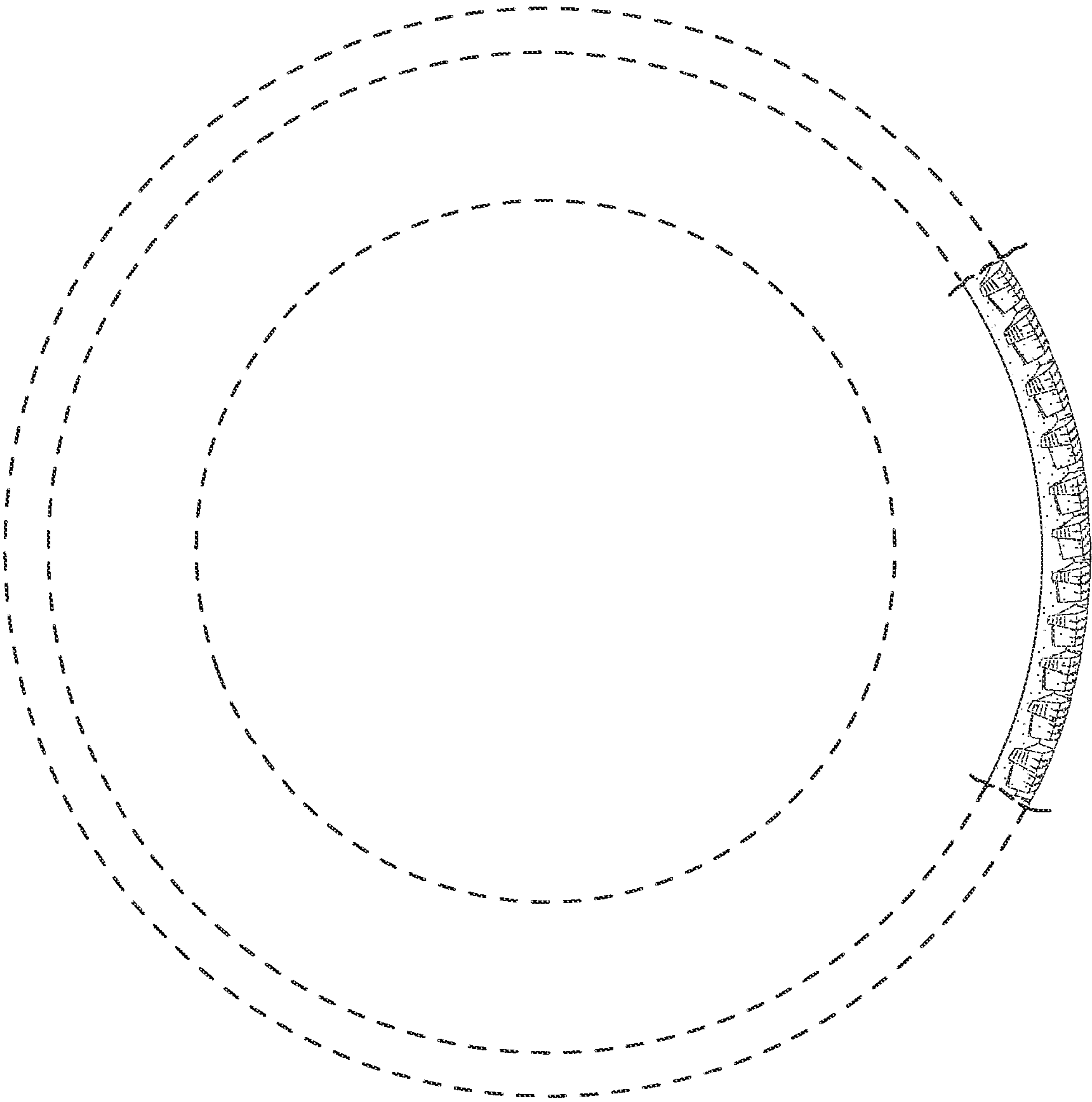

FIG. 5