



US00D637546S

(12) **United States Design Patent**
Yonetsu

(10) **Patent No.:** **US D637,546 S**

(45) **Date of Patent:** **** May 10, 2011**

(54) **AUTOMOBILE TIRE**

(75) **Inventor:** **Isao Yonetsu, Osaka (JP)**

(73) **Assignee:** **Toyo Tire & Rubber Co., Ltd., Osaka (JP)**

(**) **Term:** **14 Years**

(21) **Appl. No.:** **29/380,954**

(22) **Filed:** **Dec. 14, 2010**

(30) **Foreign Application Priority Data**

Oct. 18, 2010 (JP) 2010-024846

(51) **LOC (9) Cl.** **12-15**

(52) **U.S. Cl.** **D12/519; D12/520**

(58) **Field of Classification Search** D12/505-532,
D12/900-901, 551-555, 586-590;
152/209.1-209.28, 455

See application file for complete search history.

(56) **References Cited**

U.S. PATENT DOCUMENTS

D432,957 S *	10/2000	Ricquet	D12/521
D439,870 S *	4/2001	Lovell et al.	D12/519
D469,396 S *	1/2003	Hutson et al.	D12/520
D515,019 S *	2/2006	Umstot et al.	D12/519
D558,127 S *	12/2007	Shavers et al.	D12/519
D559,766 S *	1/2008	Hirai	D12/519
D561,683 S *	2/2008	Kiwaki	D12/519
D581,863 S *	12/2008	Kageyama	D12/520
D585,813 S *	2/2009	Lee	D12/519

D609,171 S *	2/2010	Yonetsu	D12/590
D612,327 S *	3/2010	Yonetsu	D12/590
D629,739 S *	12/2010	Youn	D12/514

FOREIGN PATENT DOCUMENTS

JP D1381337 S 3/2010

* cited by examiner

Primary Examiner — Stacia Cadmus

(74) *Attorney, Agent, or Firm* — Westerman, Hattori, Daniels & Adrian, LLP

(57) **CLAIM**

The ornamental design for an automobile tire, as shown and described.

DESCRIPTION

FIG. 1 is a perspective view of a tire showing my new design; FIG. 2 is a front elevational view thereof; FIG. 3 is a rear elevational view thereof; FIG. 4 is a right side elevational view thereof; FIG. 5 is a left side elevational view thereof; FIG. 6 is a top plan view thereof; FIG. 7 is a bottom plan view thereof; FIG. 8 is an enlarged cross-sectional view taken along line 5—5 in FIG. 2; and, FIG. 9 is an enlarged section view taken along line 6—6 and 6'—6' in FIG. 2.

The broken lines illustrate environmental structure and form no part of the claimed design.

1 Claim, 9 Drawing Sheets

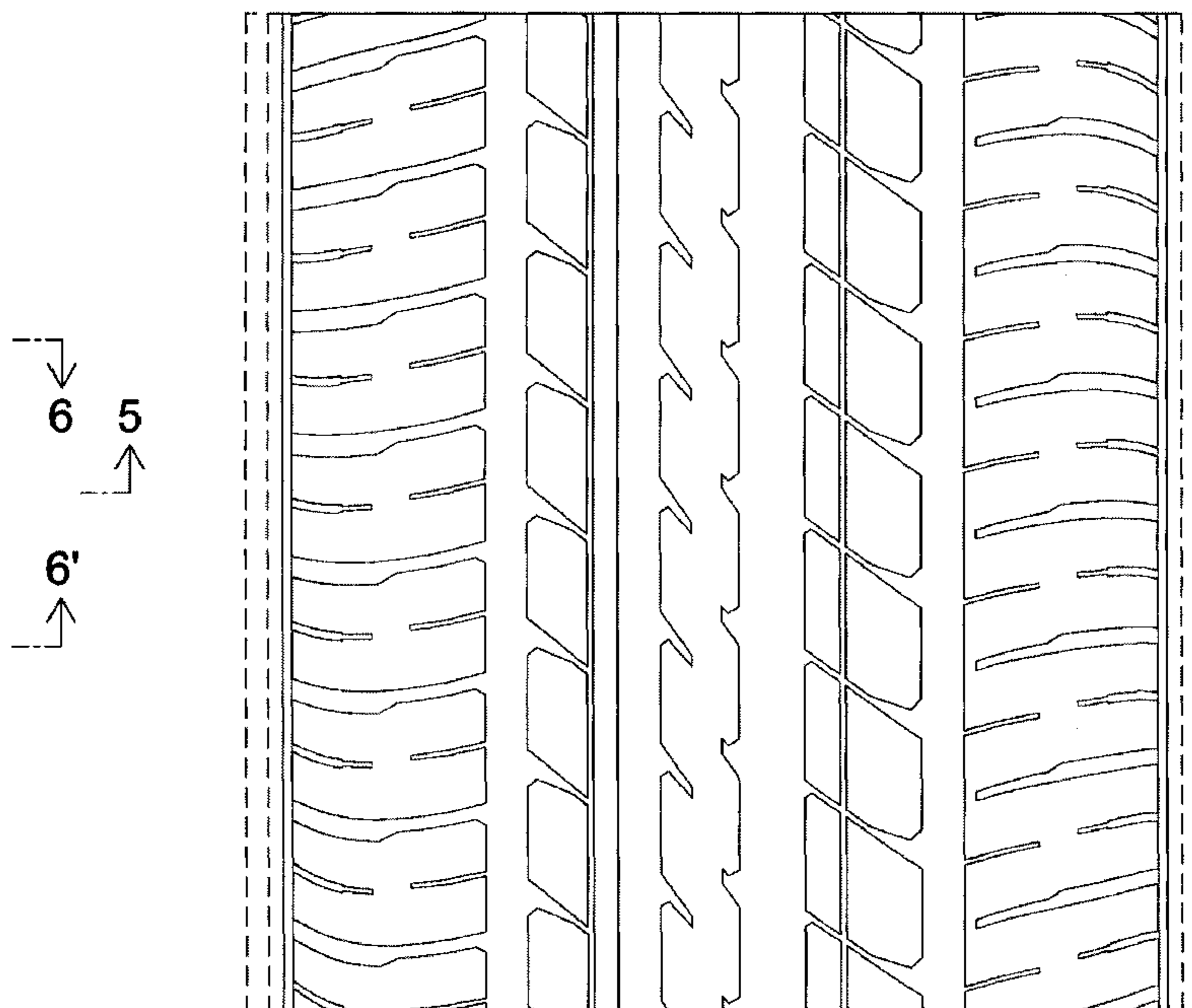
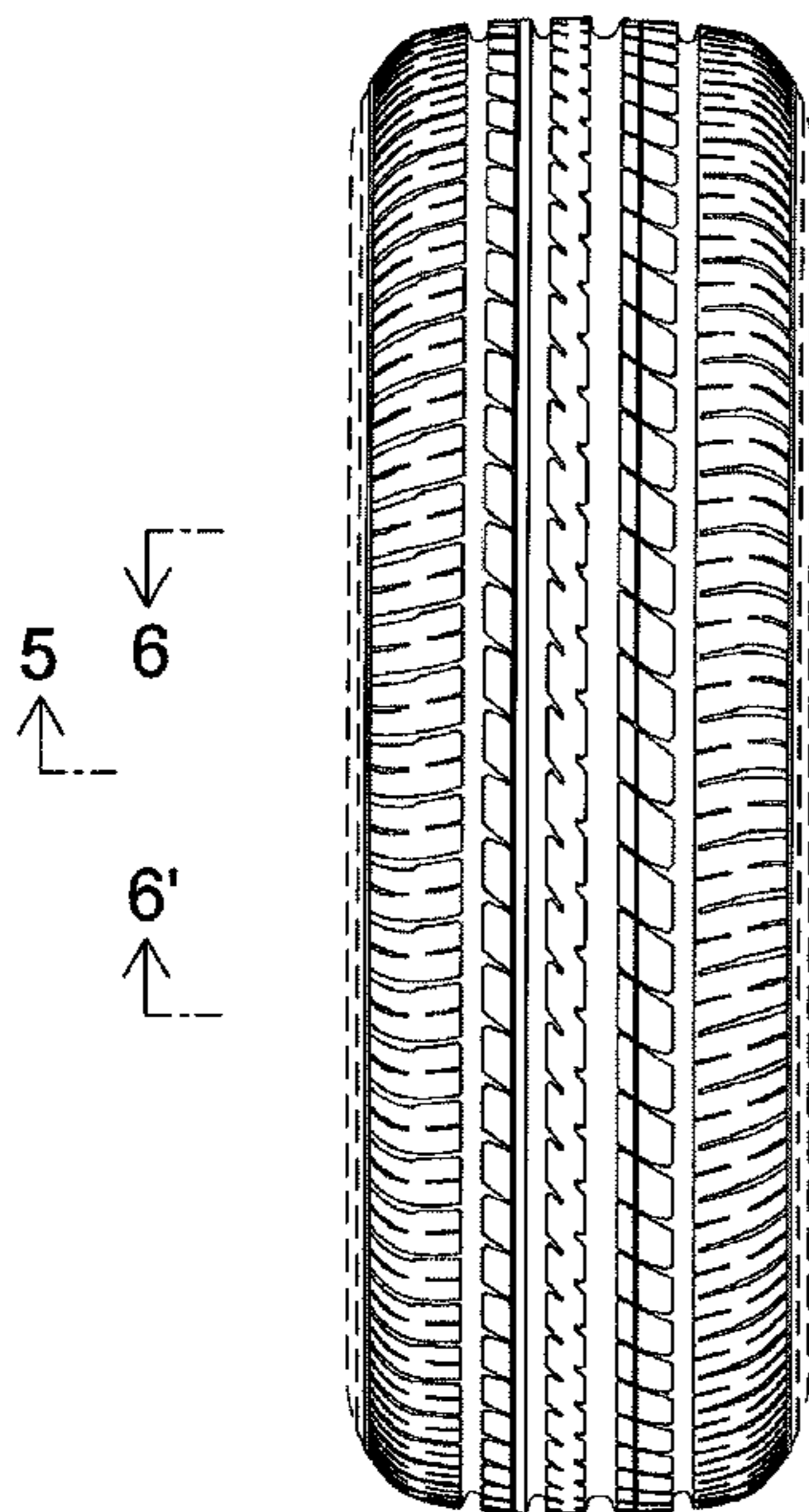

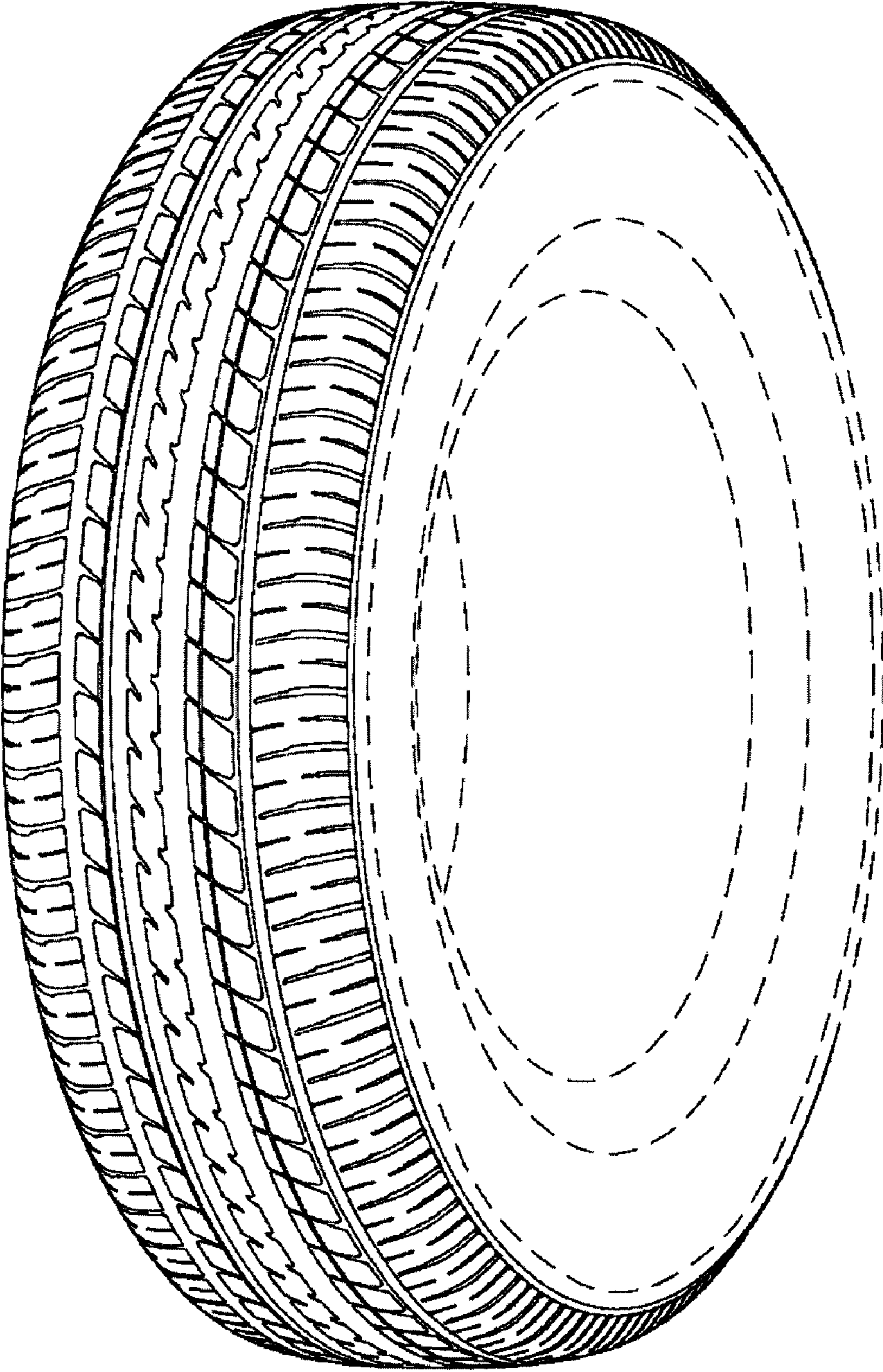

FIG.1

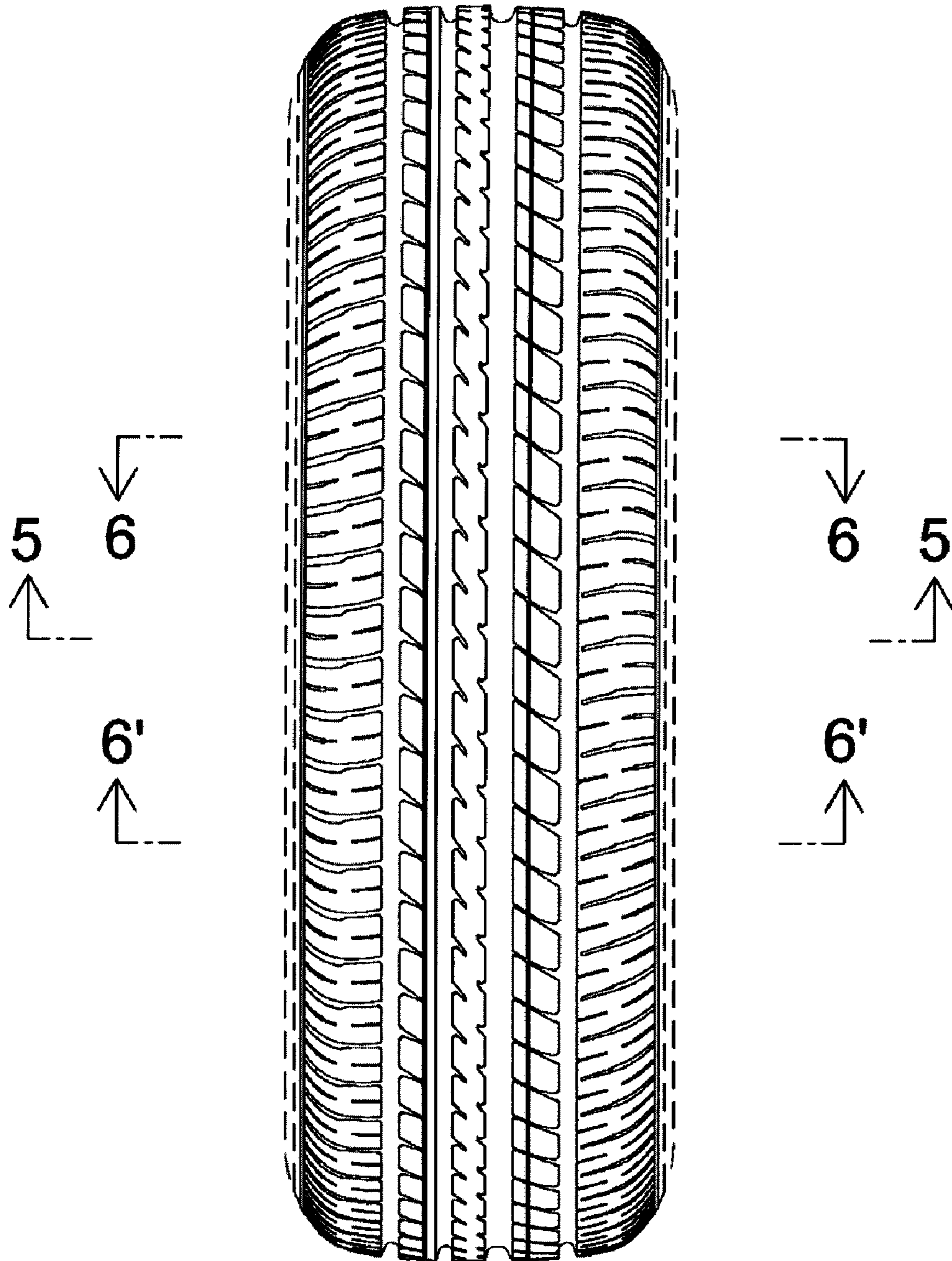

FIG.2

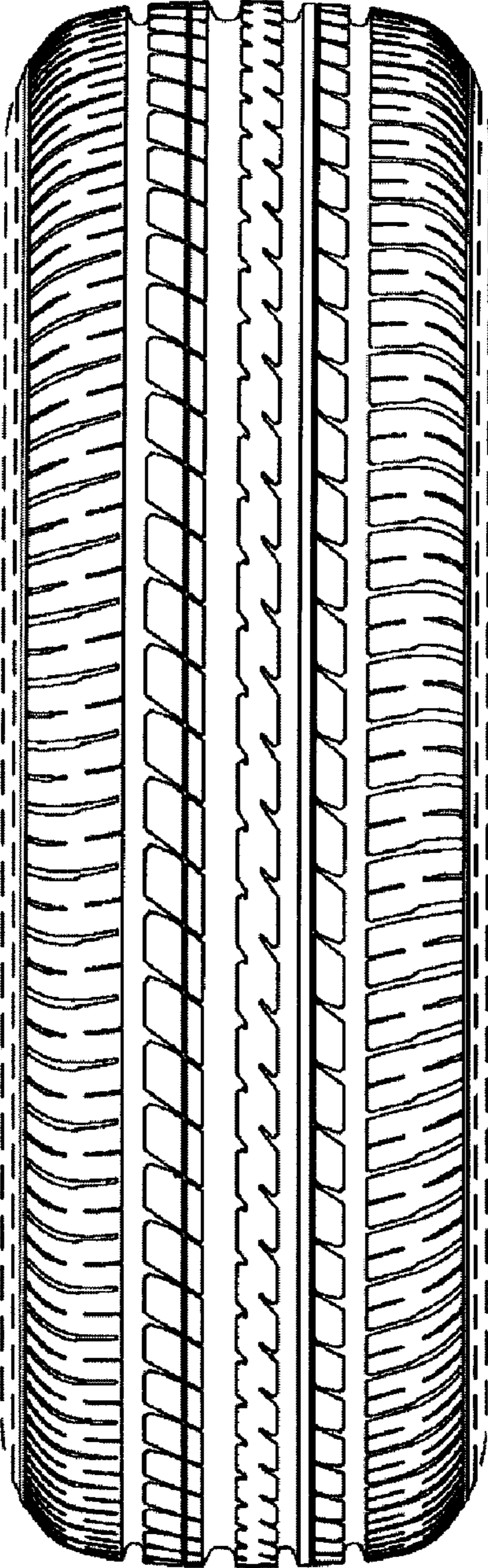

FIG.3

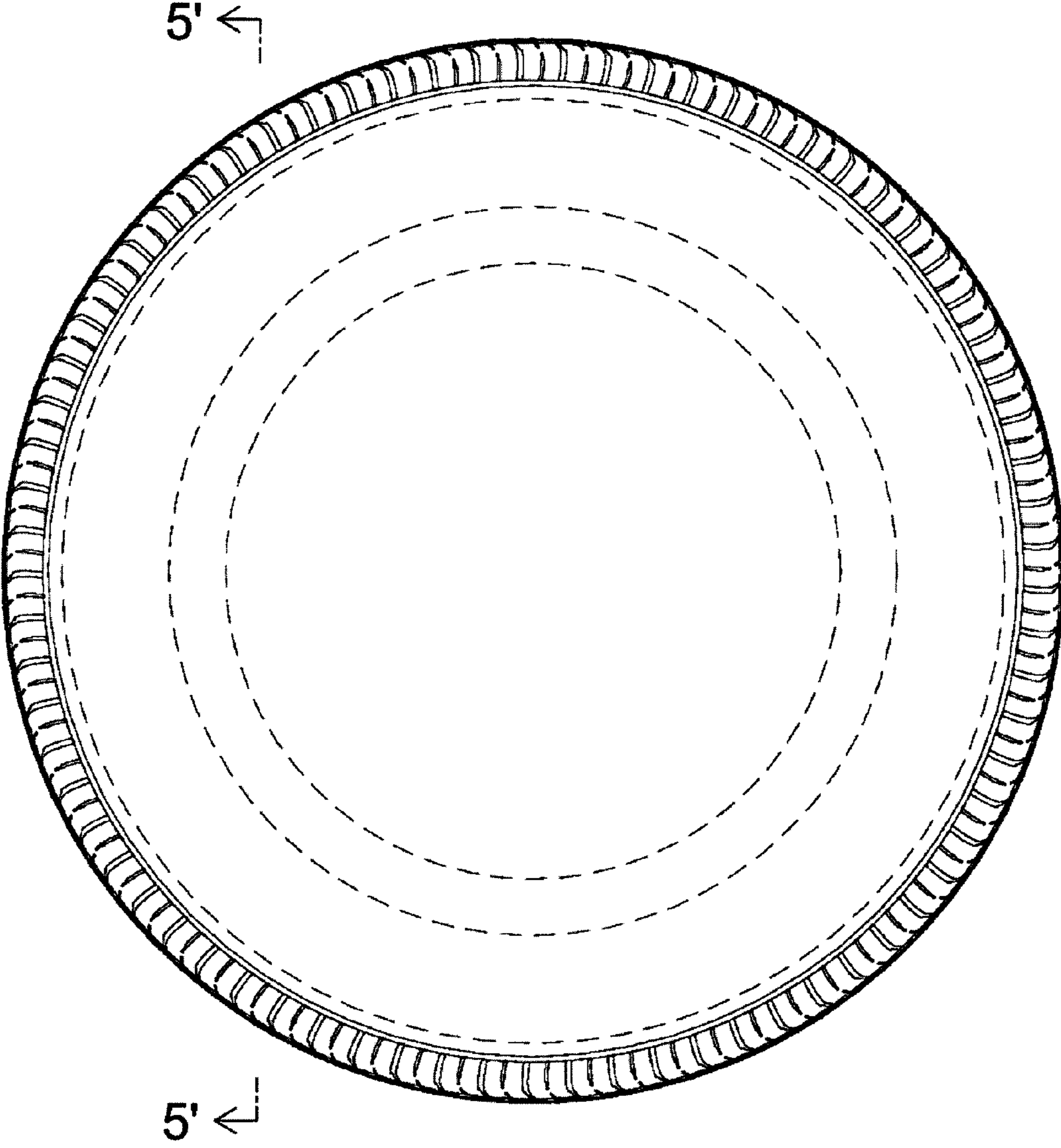

FIG.4

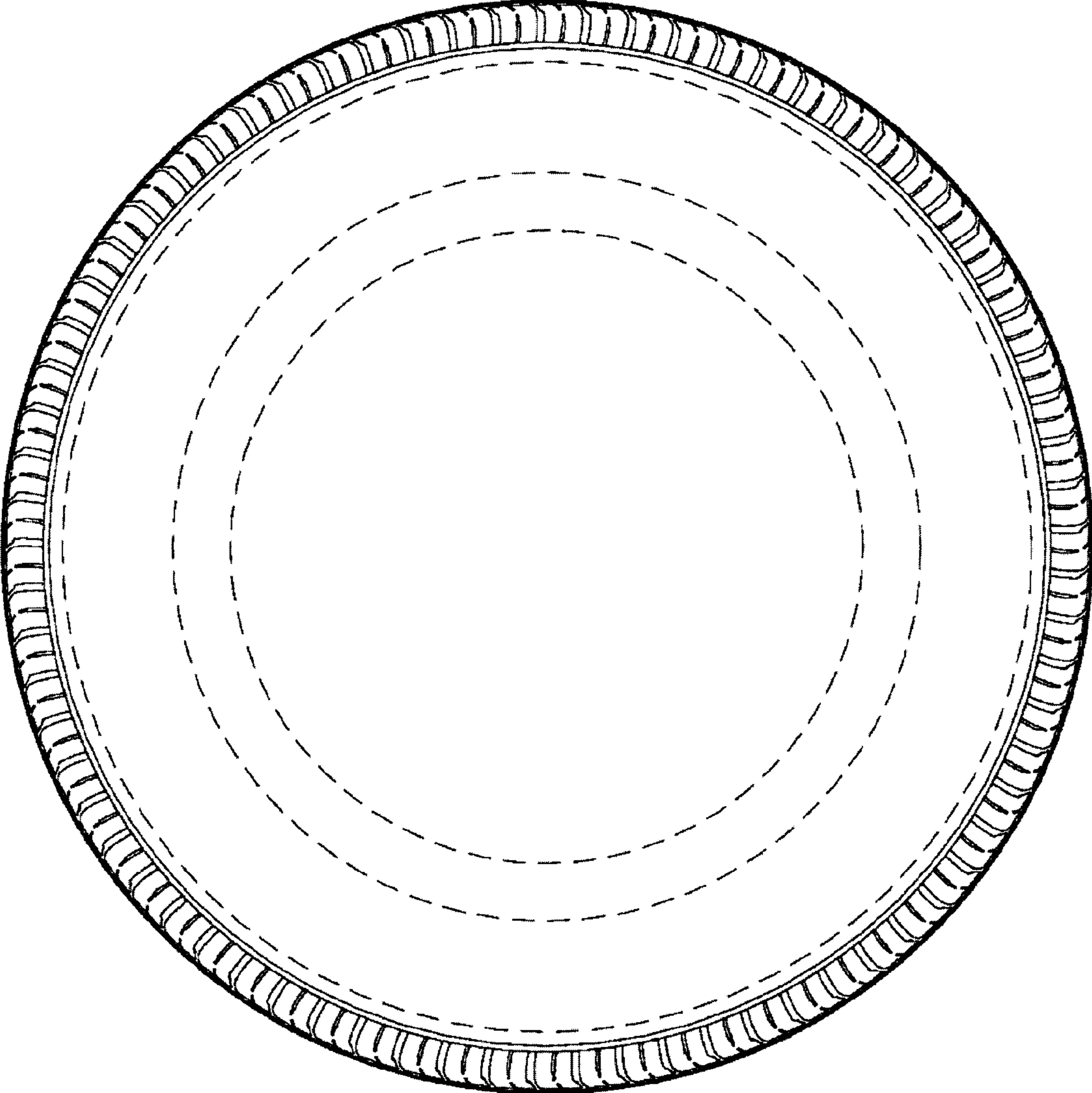

FIG.5

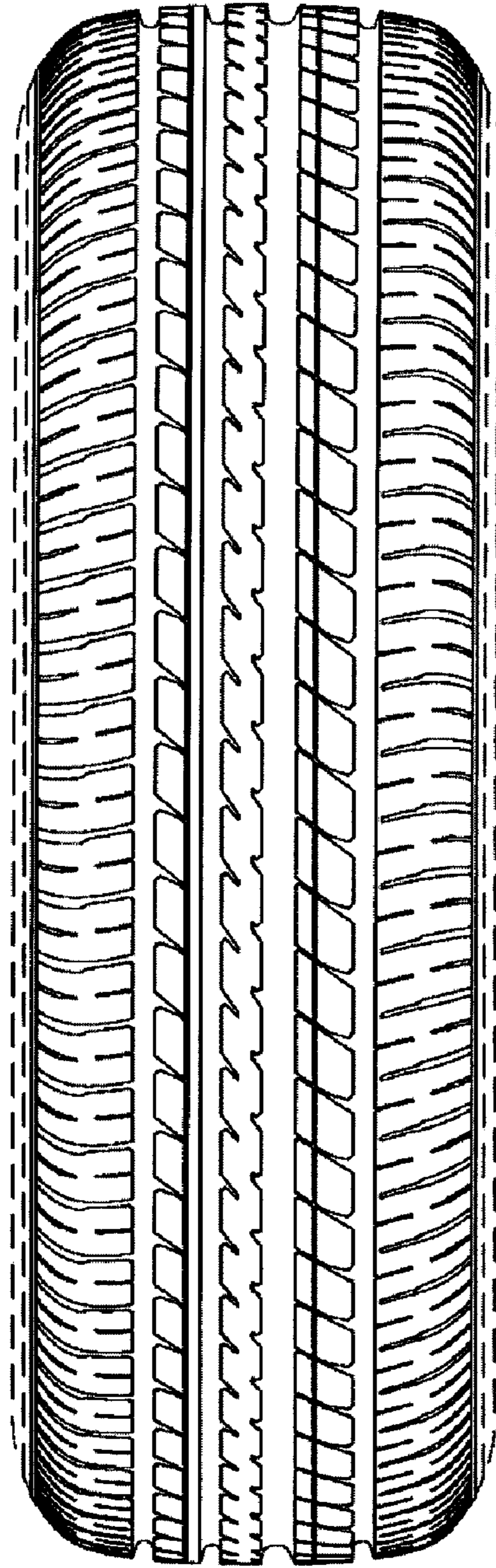

FIG.6

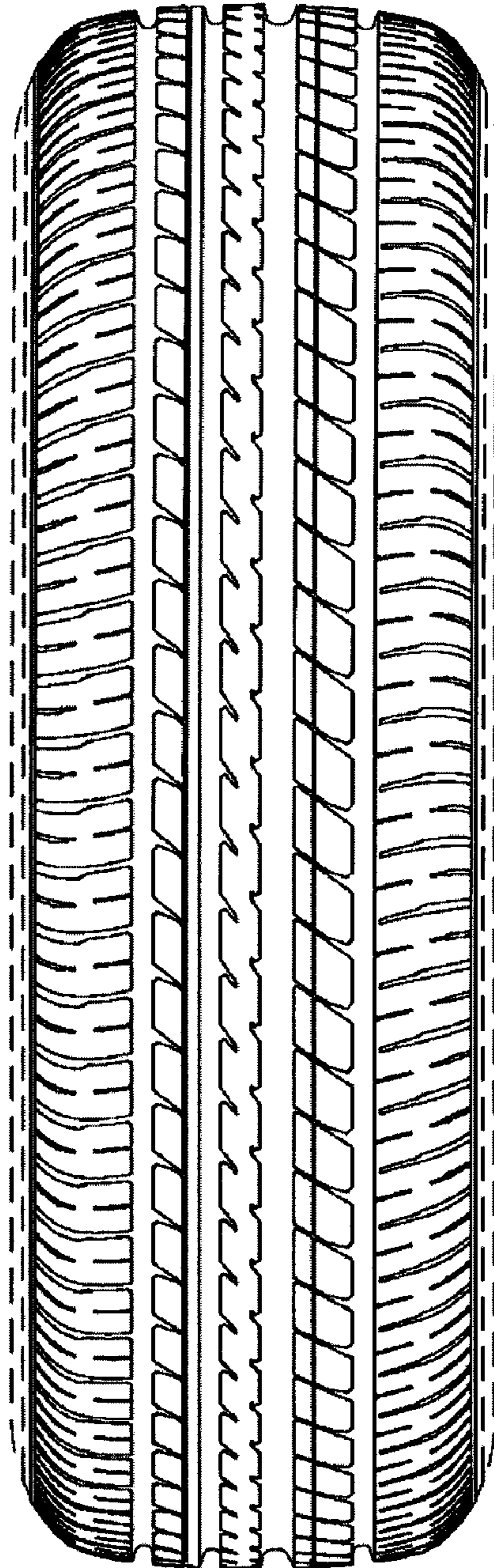

FIG. 7

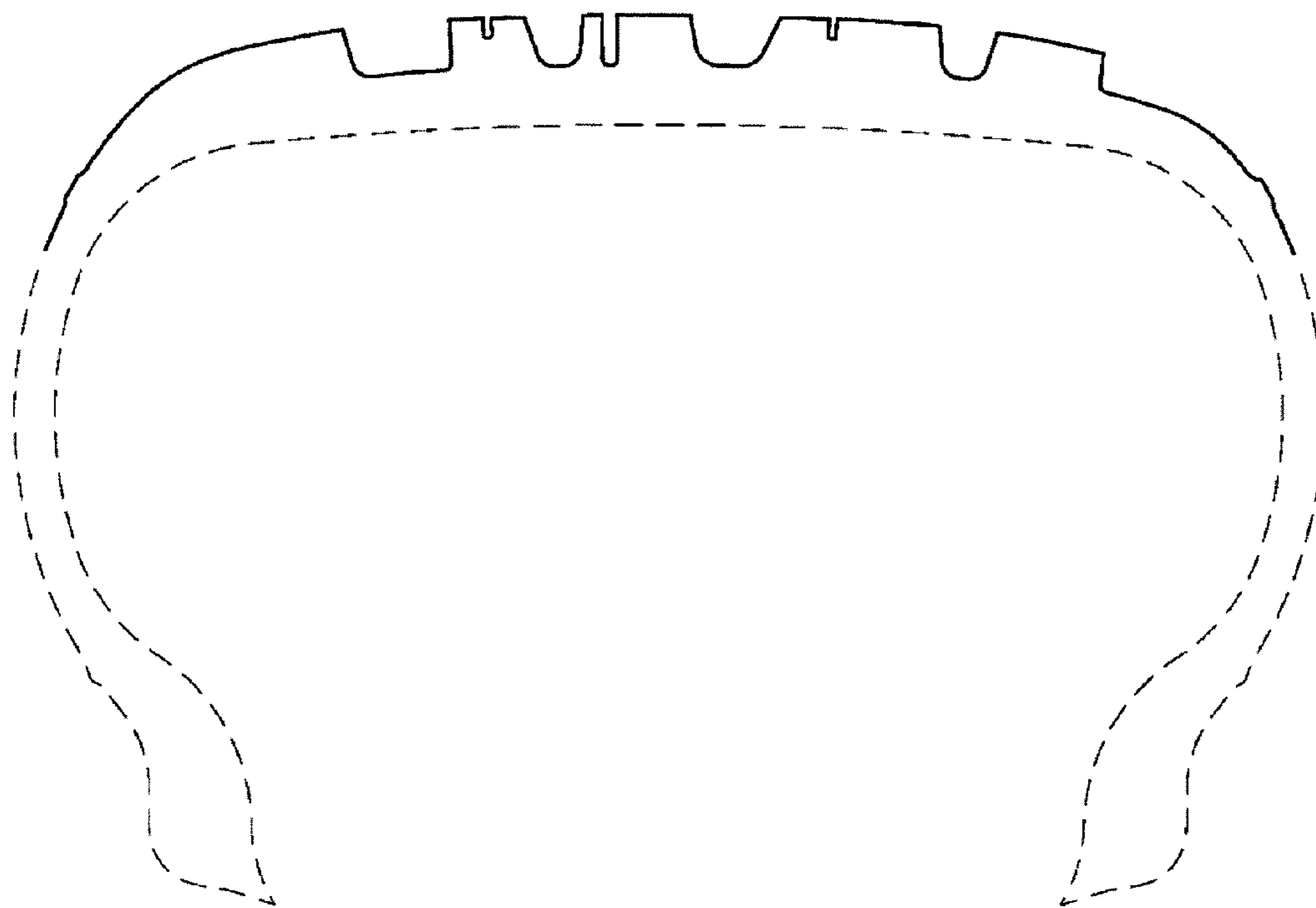

FIG.8

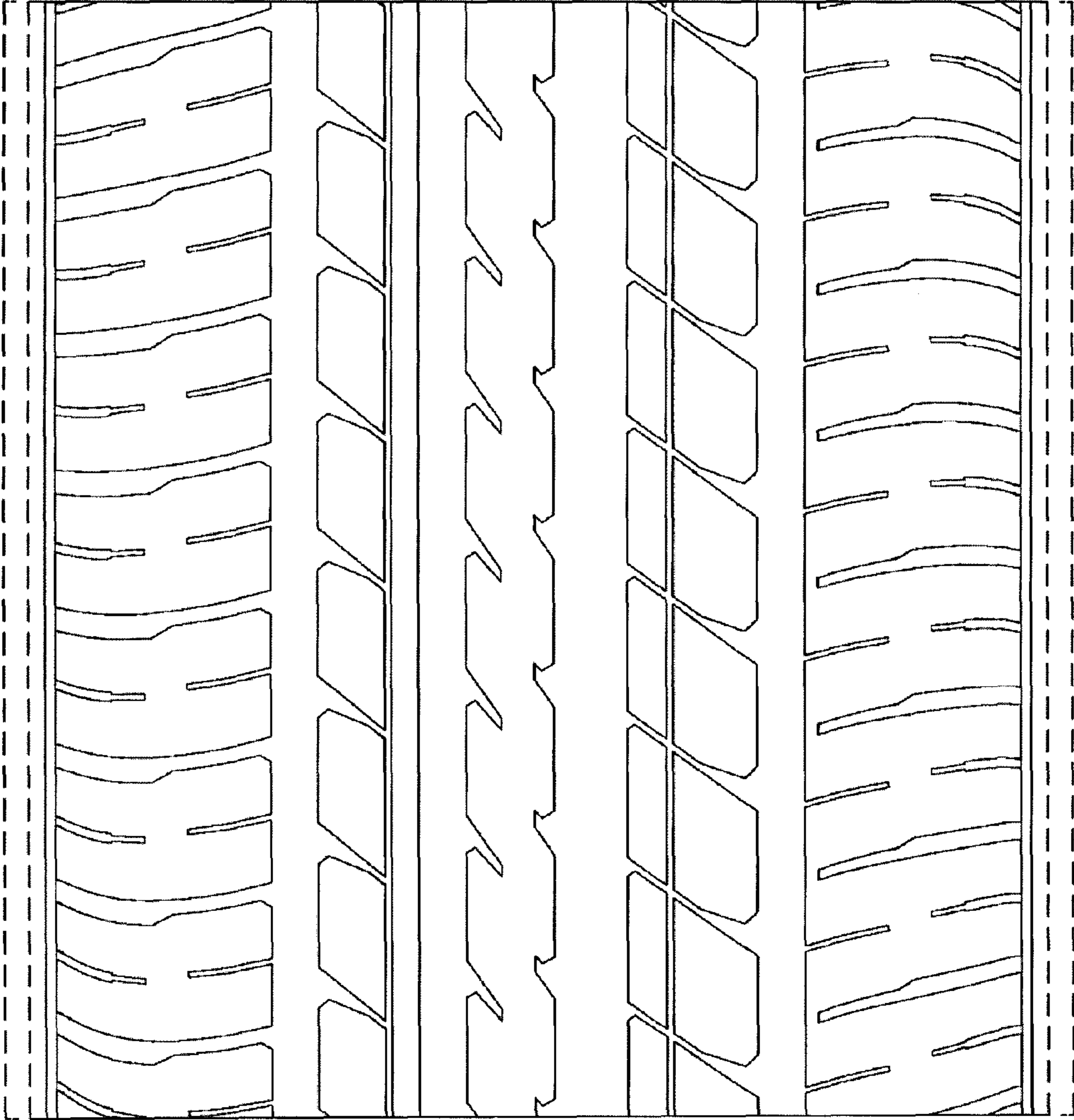

FIG.9