



US00D637513S

(12) **United States Design Patent**
Hoshino

(10) **Patent No.:** **US D637,513 S**

(45) **Date of Patent:** **** May 10, 2011**

(54) **CLASP FOR A FASHION ACCESSORY**

(76) Inventor: **Masahiro Hoshino**, Toshima-ku (JP)

(**) Term: **14 Years**

(21) Appl. No.: **29/327,795**

(22) Filed: **Nov. 13, 2008**

(30) **Foreign Application Priority Data**

May 26, 2008 (JP) 2008-013066

(51) **LOC (9) Cl.** **11-01**

(52) **U.S. Cl.** **D11/87**

(58) **Field of Classification Search** D11/1,
D11/2, 87, 200, 201, 214-218; D8/382-399;
24/163, 169-171, 173, 177-179, 191, 195,
24/200, 615, 616, 625, 572.1, 574.1, 584.1,
24/587.1

See application file for complete search history.

(56) **References Cited**

U.S. PATENT DOCUMENTS

874,957	A *	12/1907	Godley	24/615
889,230	A *	6/1908	Hoffman	24/616
924,104	A *	6/1909	Powel	24/615
1,169,693	A *	1/1916	Swedlund	24/574.1
1,326,055	A *	12/1919	Hirsh	24/616
1,361,645	A *	12/1920	Tomchin	24/625
D60,268	S *	1/1922	Schuler	D11/87
3,543,356	A *	12/1970	Zimmermann	24/574.1
4,404,713	A *	9/1983	Dorsey	24/662
4,543,695	A *	10/1985	Dorsey	24/662
4,665,595	A *	5/1987	Viot et al.	24/616

* cited by examiner

Primary Examiner — Robert M Spear

Assistant Examiner — Rashida C McCoy

(74) *Attorney, Agent, or Firm* — Berenato & White, LLC

(57) **CLAIM**

The ornamental design for a clasp for a fashion accessory, as shown and described.

DESCRIPTION

FIG. 1 is a front view of a clasp for a fashion accessory showing my new design.

FIG. 2 is a rear view of the clasp for a fashion accessory of FIG. 1.

FIG. 3 is a top view of the clasp for a fashion accessory of FIG. 1.

FIG. 4 is a bottom view of the clasp for a fashion accessory of FIG. 1.

FIG. 5 is a right side view of the clasp for a fashion accessory of FIG. 1.

FIG. 6 is a left side view of the clasp for a fashion accessory of FIG. 1.

FIG. 7 is a cross sectional view of the clasp for a fashion accessory of FIG. 3 taken along section line 7-7.

FIG. 8 is a partial cross sectional view of a fashion accessory utilizing the clasp for a fashion accessory of FIGS. 1-7 shown in the disengaged position; and,

FIG. 9 is a partial cross sectional view of a fashion accessory utilizing the clasp for a fashion accessory of FIGS. 1-7 shown in the engaged position.

The broken line showing an internal hinge and a fashion accessory are for the purpose of illustrating internal portions of the article and environmental structure and forms no part of the claimed design.

1 Claim, 2 Drawing Sheets

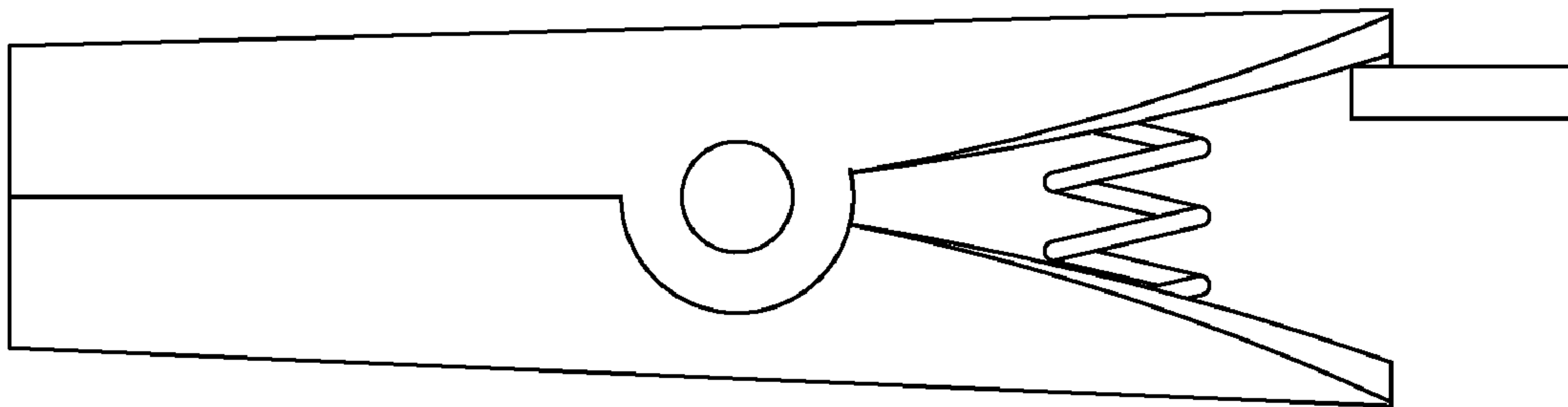

Fig. 1

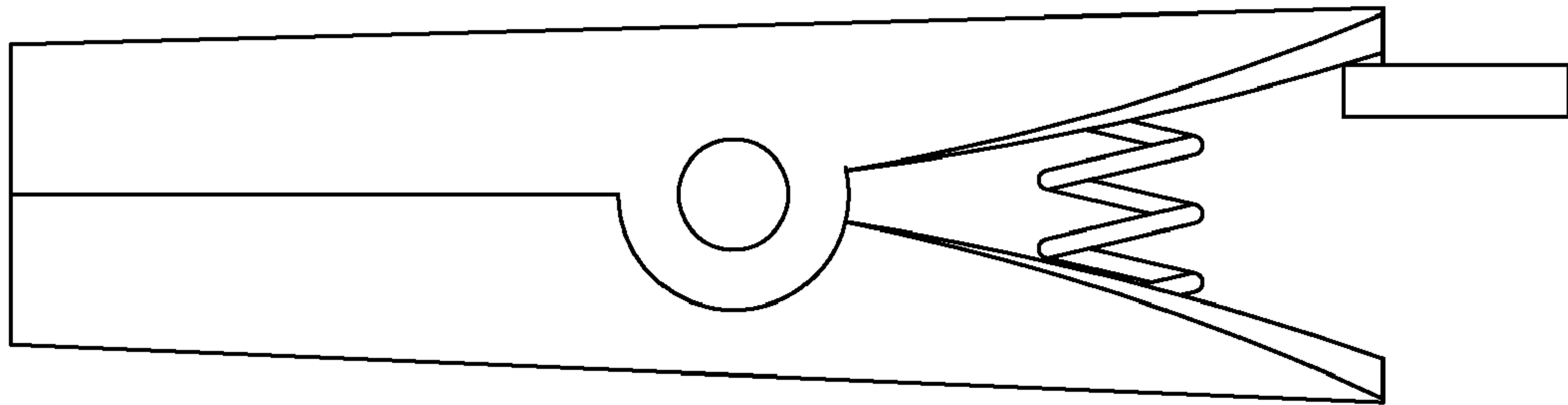

Fig. 2

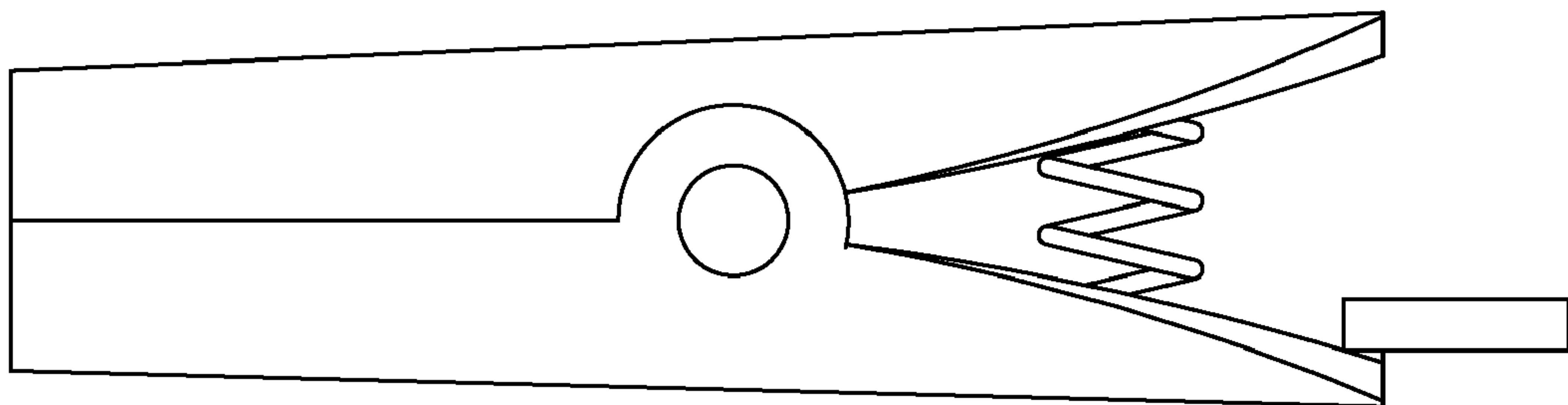

Fig. 3

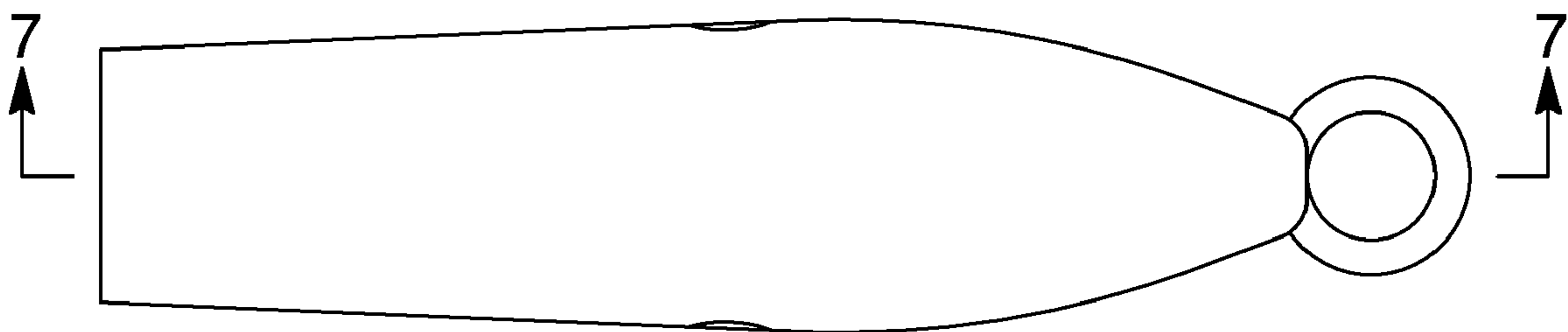

Fig. 4

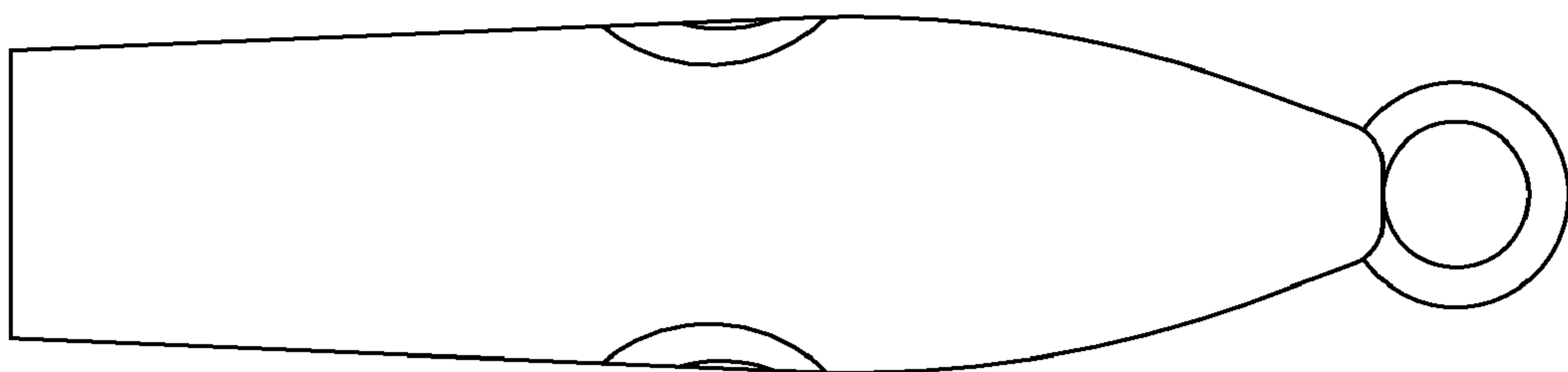

Fig. 5

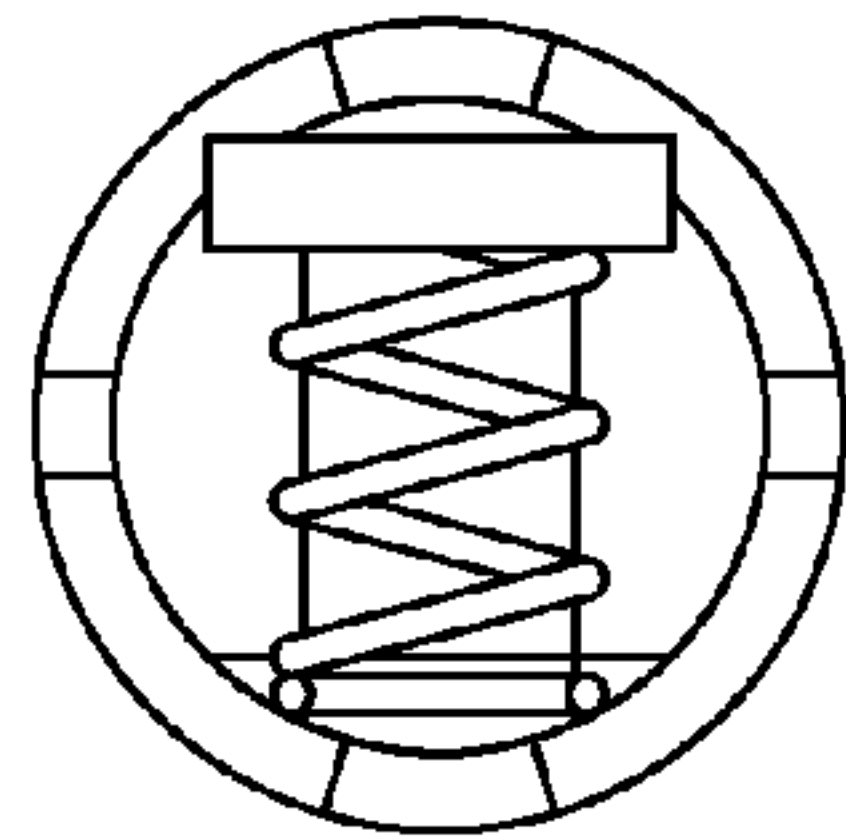

Fig. 6

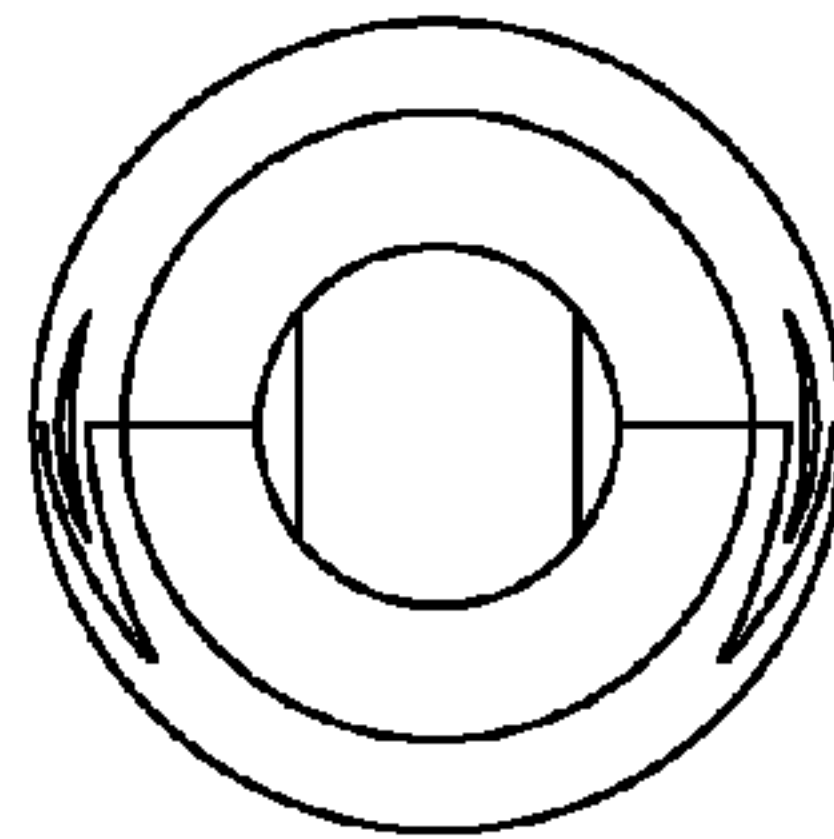

Fig. 7

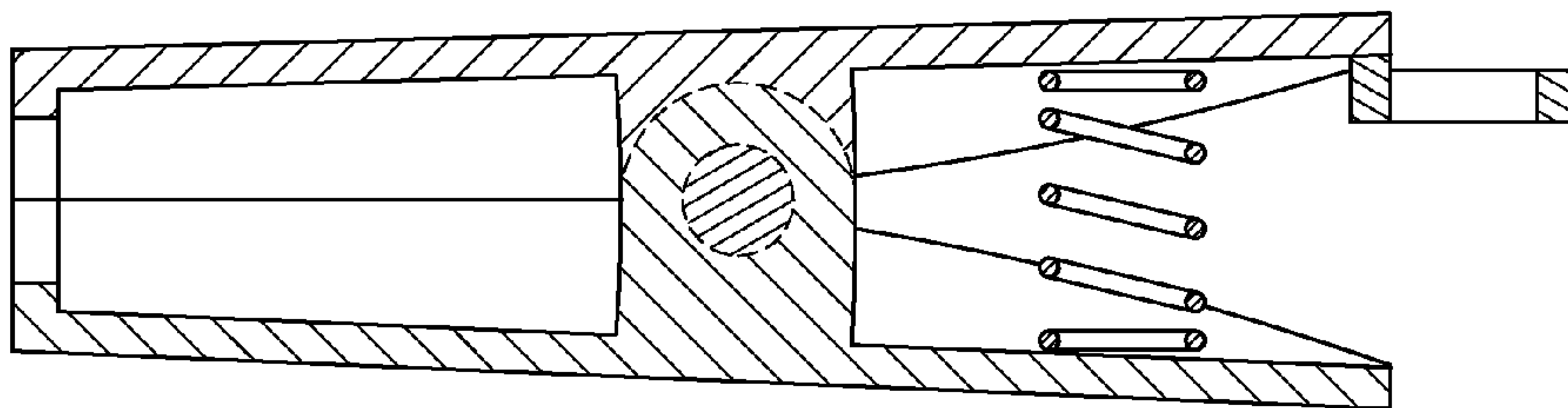

Fig. 8

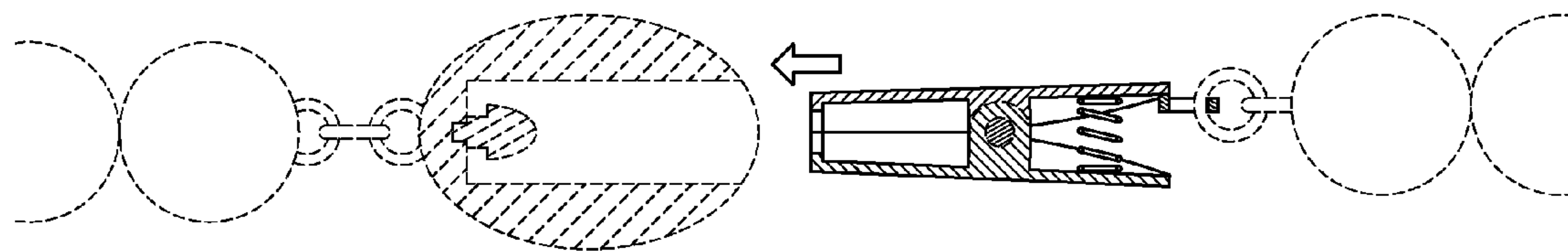

Fig. 9

