



US00D637384S

(12) **United States Design Patent**  
**Joseph**

(10) **Patent No.:** **US D637,384 S**

(45) **Date of Patent:** **\*\* May 10, 2011**

(54) **FOOTWEAR**

(75) Inventor: **John R. Joseph**, Portland, OR (US)

(73) Assignee: **Columbia Sportswear North America, Inc.**, Portland, OR (US)

(\*\*) Term: **14 Years**

(21) Appl. No.: **29/377,502**

(22) Filed: **Oct. 21, 2010**

(51) **LOC (9) Cl.** ..... **02-99**

(52) **U.S. Cl.** ..... **D2/970; D2/911**

(58) **Field of Classification Search** ..... D2/896,  
D2/900, 909-911, 920, 943, 946, 969, 970,  
D2/974; 36/83, 1.5, 2 R, 109, 3 A, 7.1 R,  
36/45, 52, 112, 100

See application file for complete search history.

(56) **References Cited**

**U.S. PATENT DOCUMENTS**

D354,163 S *	1/1995	Hatfield	.....	D2/970
D361,885 S *	9/1995	Hatfield	.....	D2/970
D364,729 S *	12/1995	Teague	.....	D2/970
D371,898 S *	7/1996	Hatfield	.....	D2/970
D438,698 S *	3/2001	Matis et al.	.....	D2/970
D440,387 S *	4/2001	Matis et al.	.....	D2/970
D441,523 S *	5/2001	Matis et al.	.....	D2/970
D575,496 S *	8/2008	Roy et al.	.....	D2/970

D575,497 S *	8/2008	Roy et al.	.....	D2/970
D578,296 S *	10/2008	Roy et al.	.....	D2/970
D588,792 S *	3/2009	Braithwaite	.....	D2/970

\* cited by examiner

*Primary Examiner* — Robert M Spear

*Assistant Examiner* — Rashida C McCoy

(74) *Attorney, Agent, or Firm* — Schwabe, Williamson & Wyatt, P.C.

(57) **CLAIM**

I claim an ornamental design for footwear, as shown and described.

**DESCRIPTION**

FIG. 1 is a perspective view of footwear, showing my new design;

FIG. 2 is a right side view of the footwear illustrated in FIG. 1;

FIG. 3 is a left side view of the footwear illustrated in FIG. 1;

FIG. 4 is a back view of the footwear illustrated in FIG. 1;

FIG. 5 is a front view of the footwear illustrated in FIG. 1;

FIG. 6 is a top view of the footwear illustrated in FIG. 1; and,

FIG. 7 is a bottom view of the footwear illustrated in FIG. 1.

The large dashed lines represent claimed stitching. The small dash lines illustrate environmental structure and form no part of the claimed design.

**1 Claim, 5 Drawing Sheets**



FIG. 1

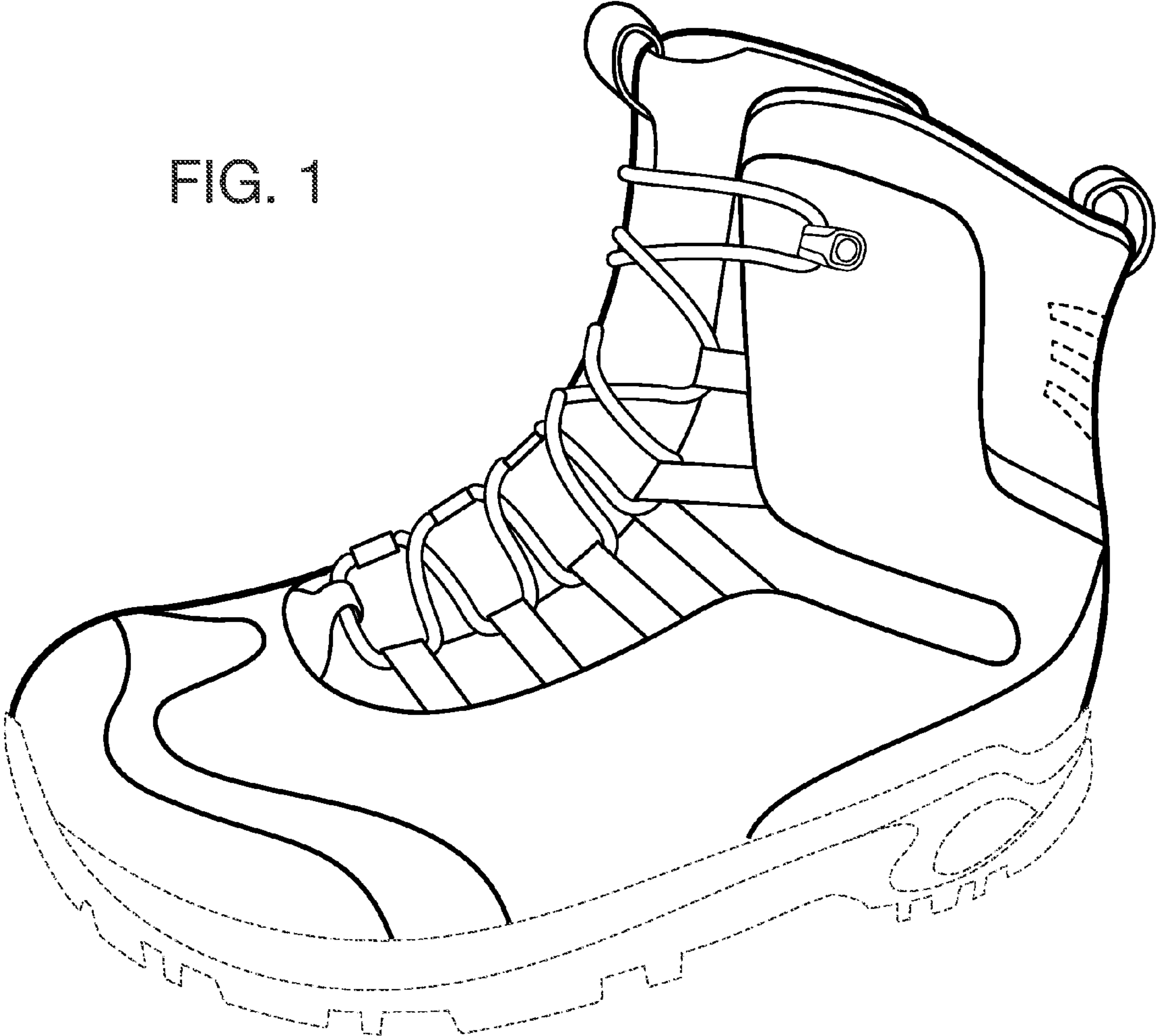

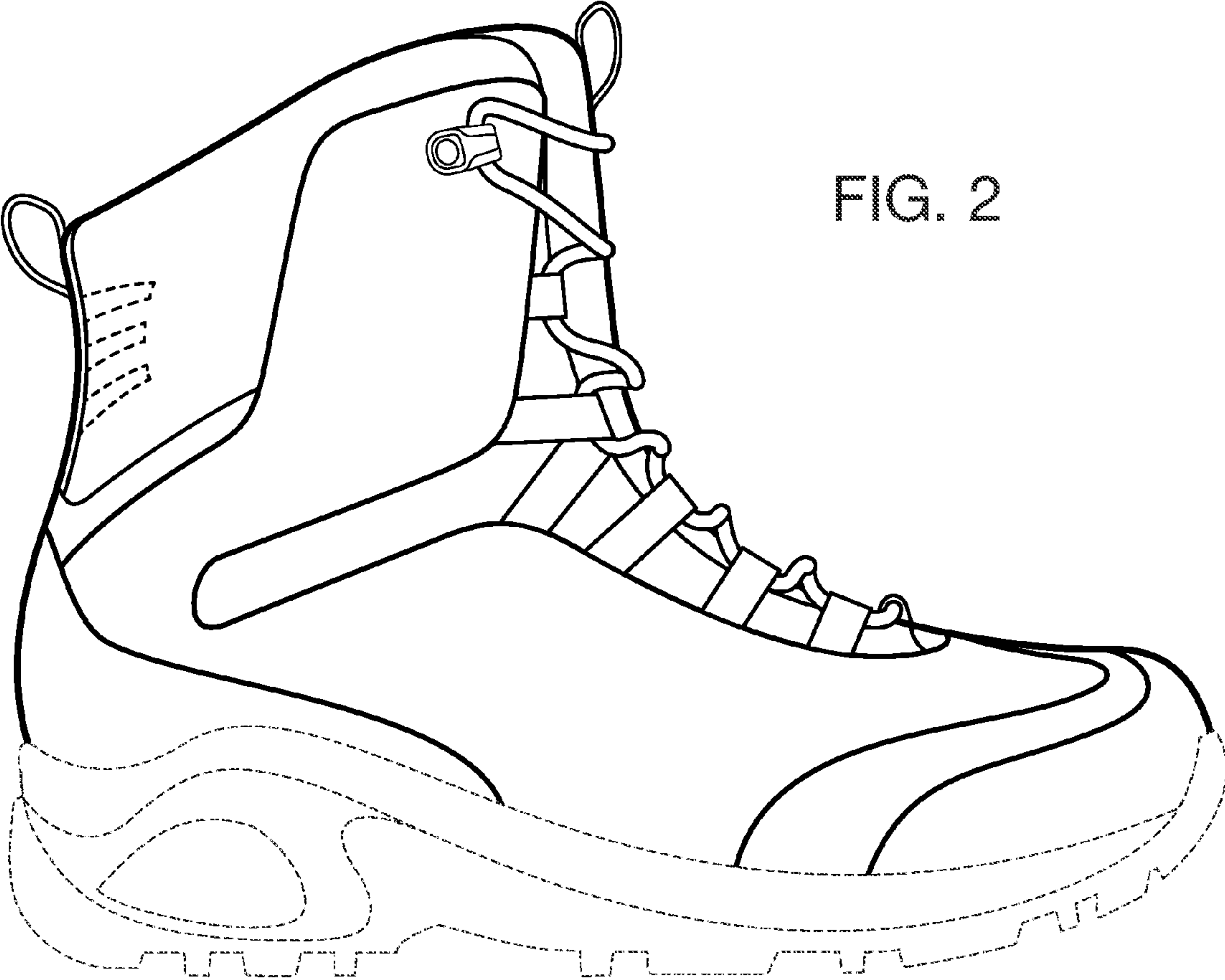
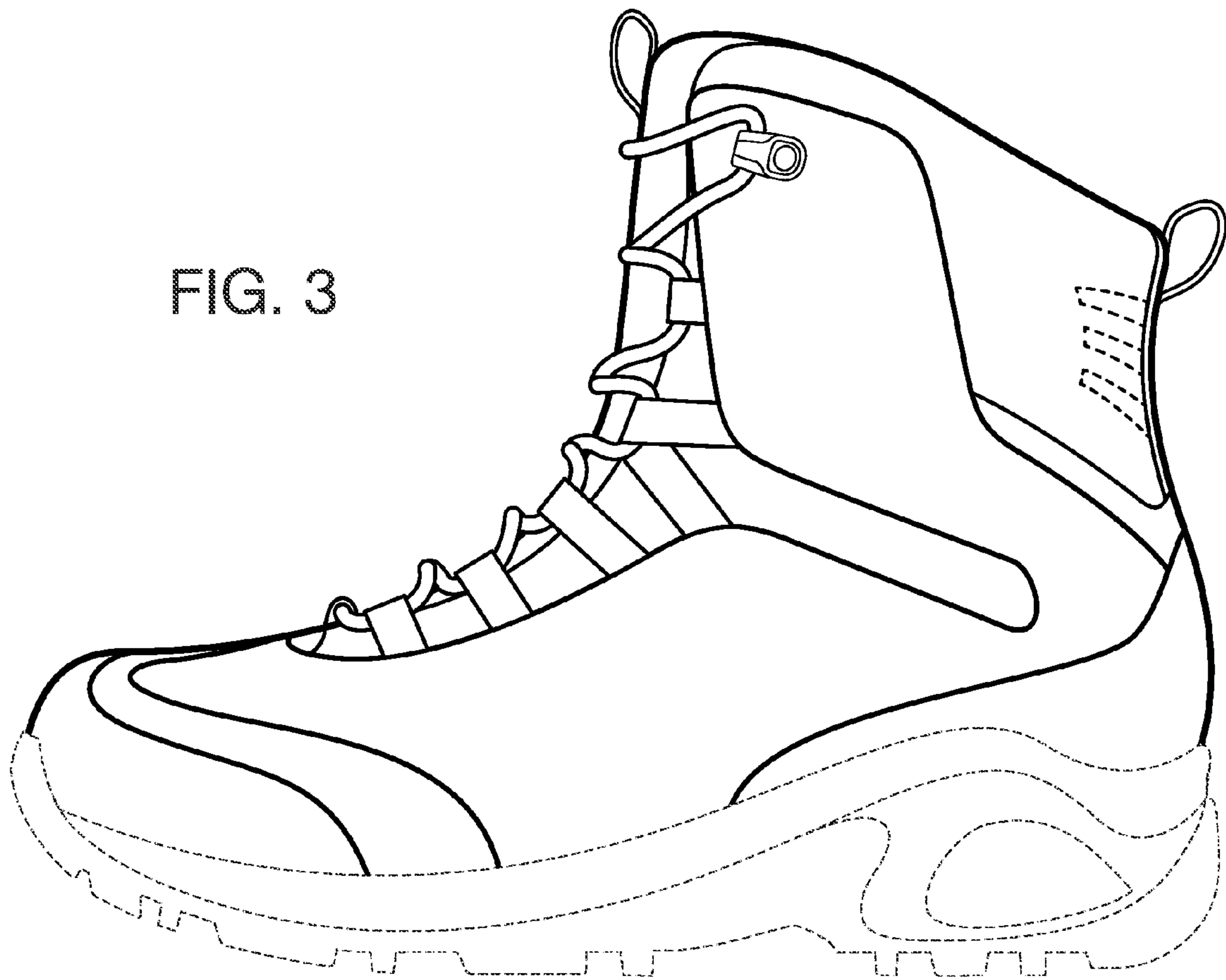

FIG. 2

FIG. 3



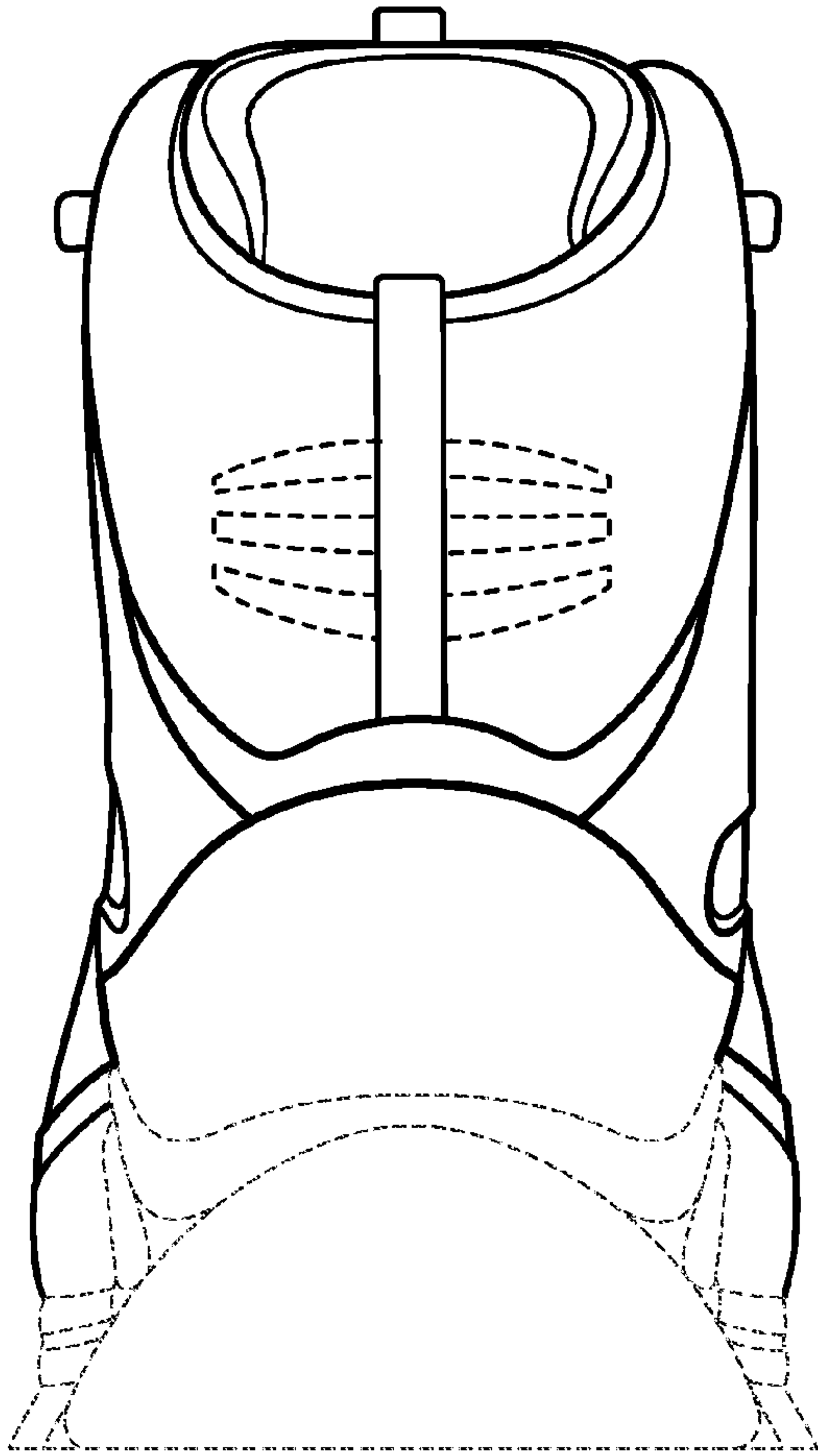

FIG. 4

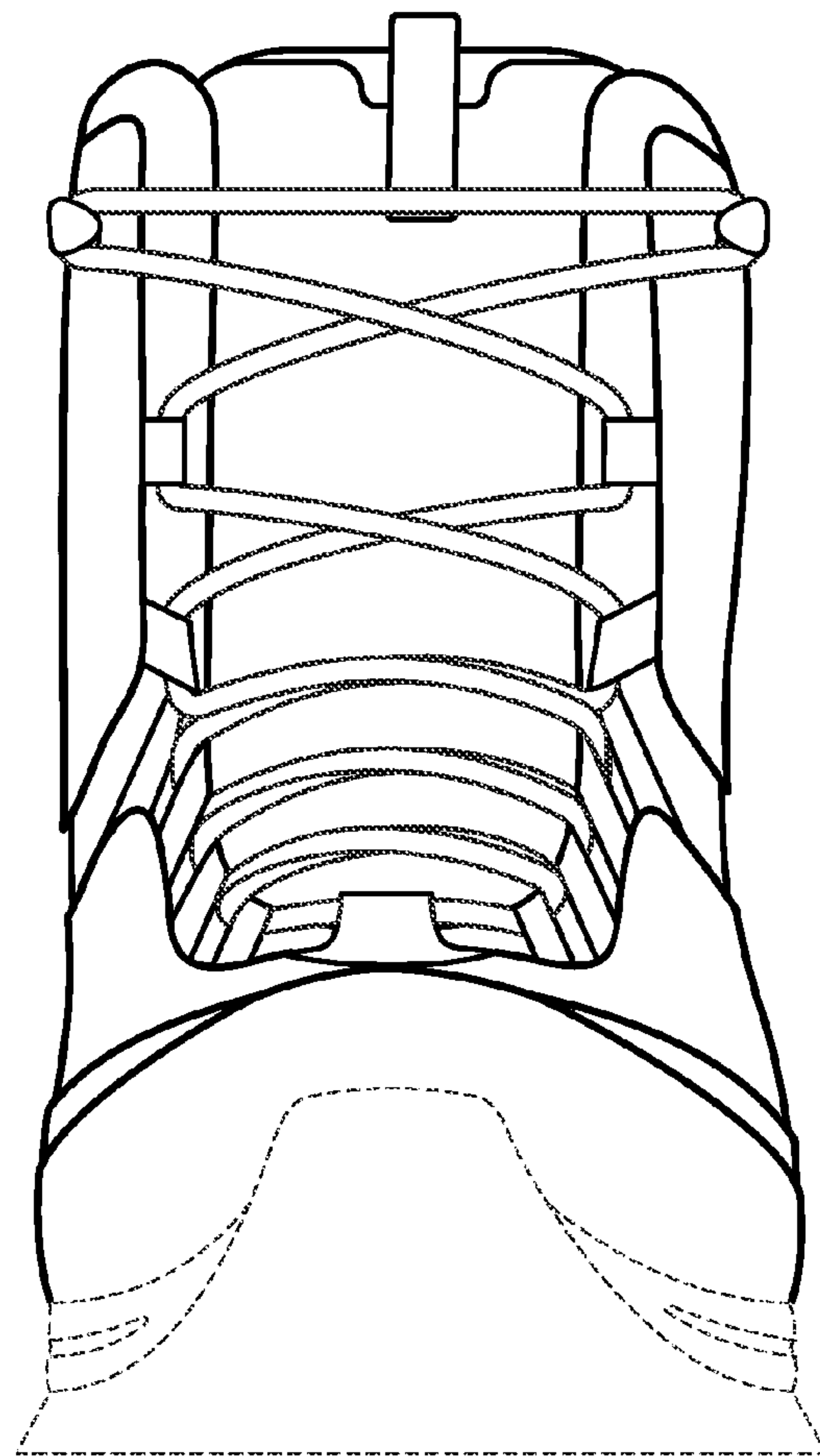

FIG. 5



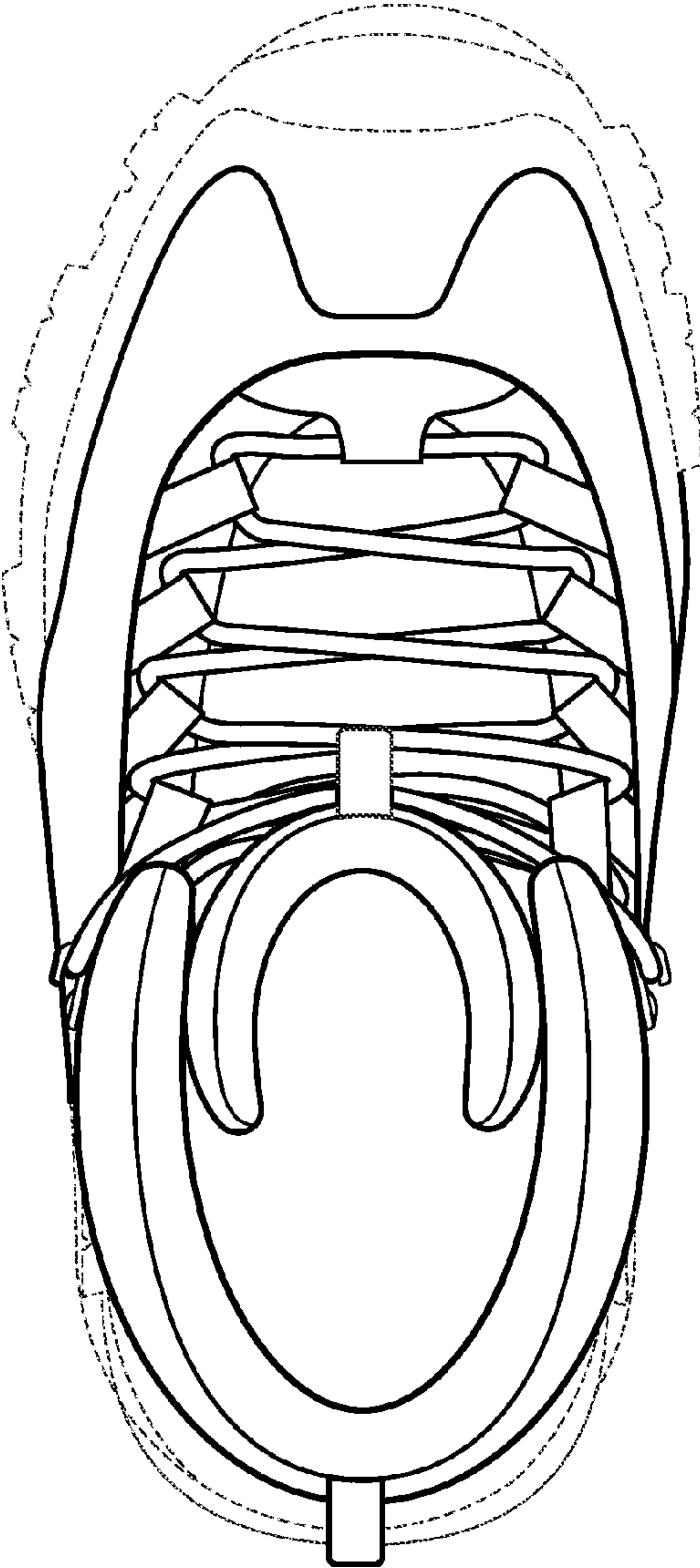

FIG. 6

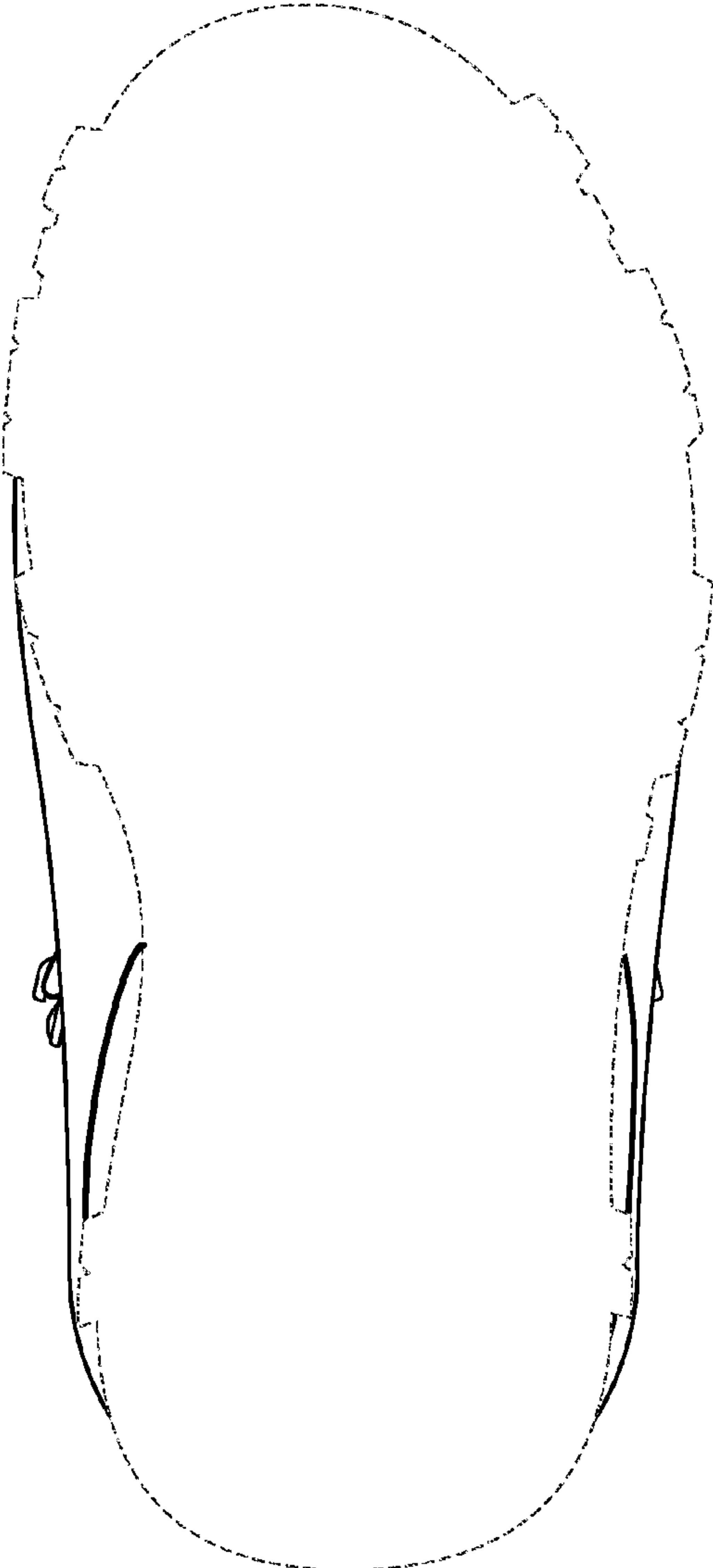

FIG. 7