



US00D637340S

(12) **United States Design Patent**  
**Hasan et al.**

(10) **Patent No.:** **US D637,340 S**

(45) **Date of Patent:** **\*\* May 3, 2011**

(54) **LED LIGHT FIXTURE**

(75) Inventors: **Syed Q. Hasan**, Sugar Land, TX (US);  
**Anibal Rosado**, Pearland, TX (US)

(73) Assignee: **Rig-A-Lite Partnership Ltd.**, Houston,  
TX (US)

(\*\*) Term: **14 Years**

(21) Appl. No.: **29/370,189**

(22) Filed: **Jun. 14, 2010**

(51) **LOC (9) Cl.** ..... **26-03**

(52) **U.S. Cl.** ..... **D26/89; D26/72**

(58) **Field of Classification Search** ..... D26/72,  
D26/85, 89, 119, 128; 362/147, 249.02,  
362/350, 404-408, 453-456  
See application file for complete search history.

(56) **References Cited**

**U.S. PATENT DOCUMENTS**

D47,607 S *	7/1915	Owen	.....	D26/89
D66,993 S *	4/1925	Verhunce	.....	D26/132
D67,935 S *	8/1925	Ullman	.....	D26/89
D107,877 S *	1/1938	Levy	.....	D26/89
D248,503 S *	7/1978	Grindle	.....	D26/67
D294,871 S *	3/1988	Ewing et al.	.....	D26/85
D343,244 S *	1/1994	Belisle	.....	D26/85
D343,471 S *	1/1994	Belisle et al.	.....	D26/85
D348,532 S *	7/1994	Belisle	.....	D26/85

D378,438 S *	3/1997	Sliney	.....	D26/119
D441,856 S *	5/2001	Wettergren	.....	D23/328
D623,338 S *	9/2010	Mo	.....	D26/72

**OTHER PUBLICATIONS**

Cooper Crouse-Hinds ESP. "Champ® VMV LED Series Luminaires  
Leading the way in LED technology for industrial and hazardous  
applications," Brochure distributed by Cooper Industries, Ltd.

\* cited by examiner

*Primary Examiner* — Clare E Heflin

(74) *Attorney, Agent, or Firm* — Gary L. Bush; Andrew  
Kurth LLP

(57) **CLAIM**

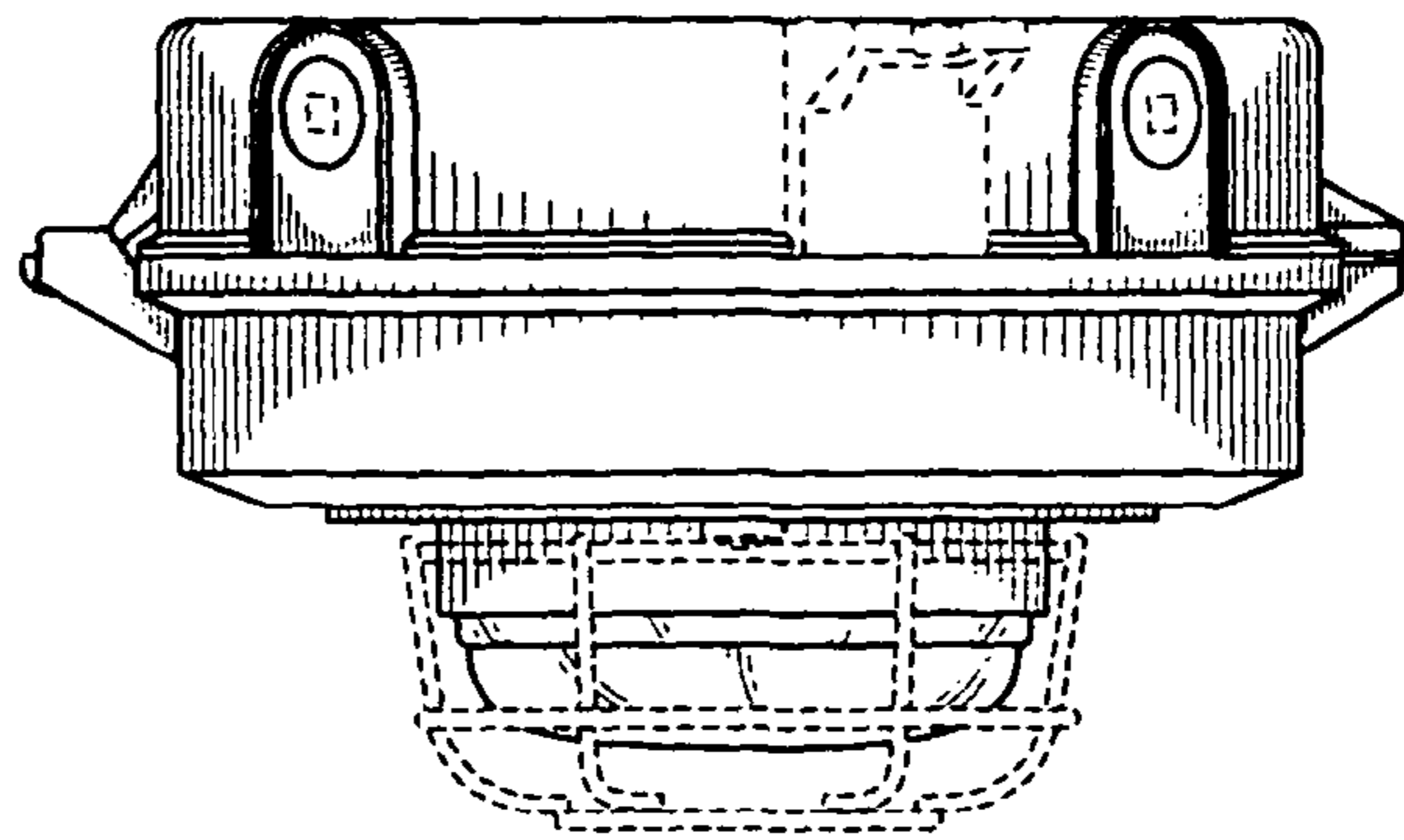
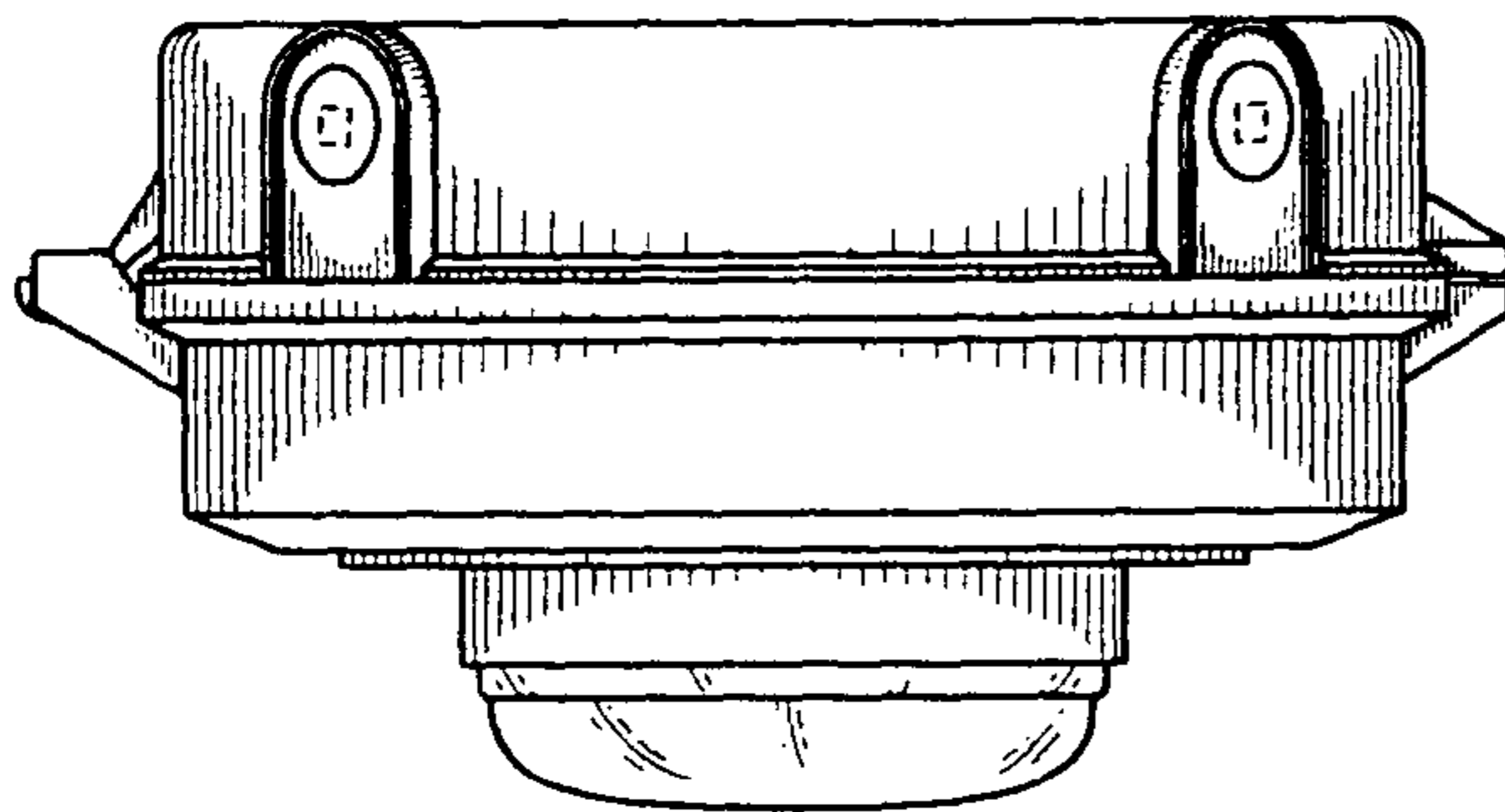
The ornamental design for an LED light fixture, as shown and  
described.

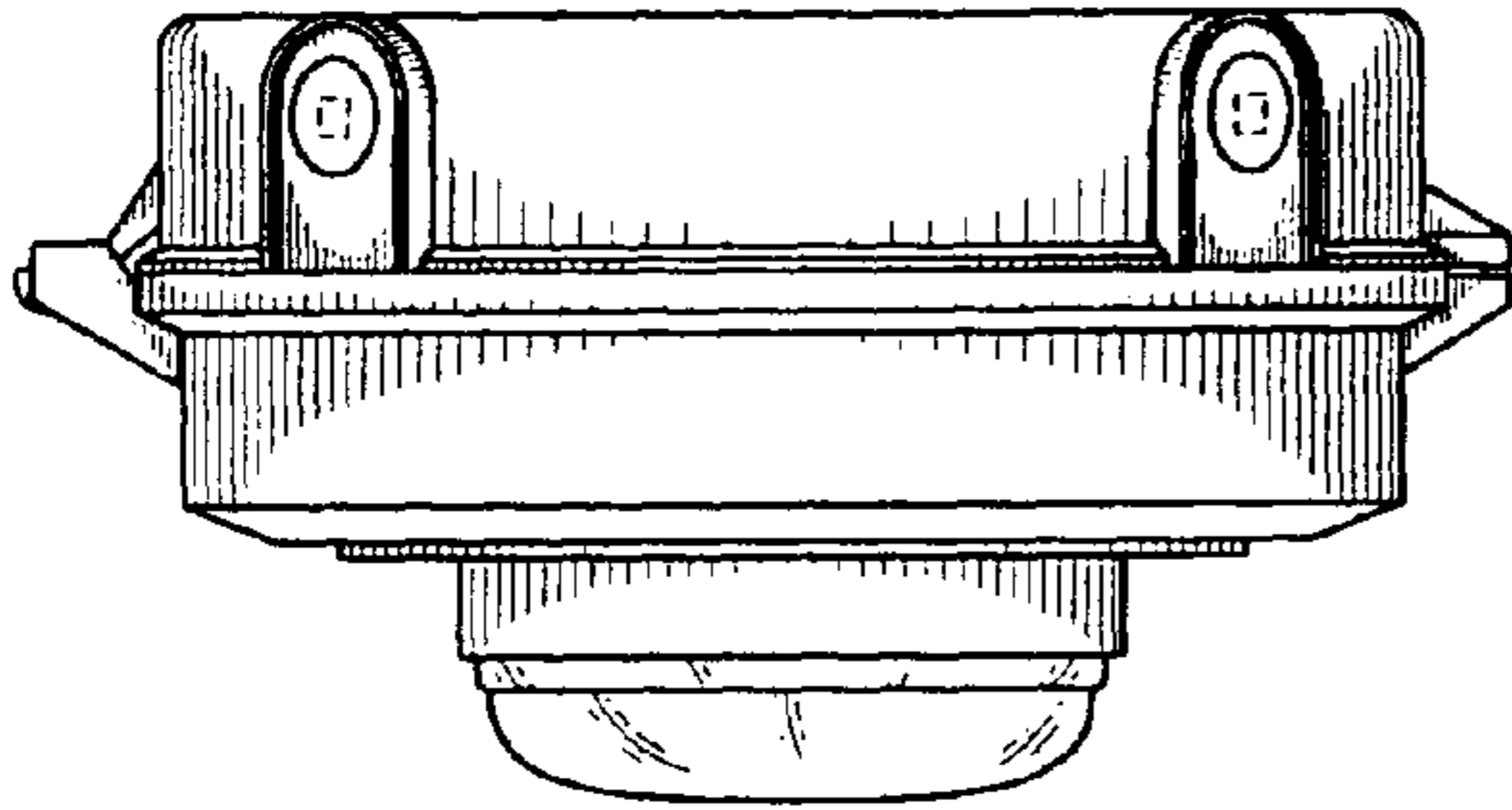
**DESCRIPTION**

FIG. 1 is a side view of an LED light fixture showing our new  
design;  
FIG. 2 is an alternate side view thereof showing the side  
opposite that of FIG. 1;  
FIG. 3 is a bottom view thereof;  
FIG. 4 is a top view thereof;  
FIG. 5 is a back view thereof;  
FIG. 6 is a front view thereof; and,  
FIG. 7 is an environmental view thereof, showing features  
such as a guard and mounting brackets that may be used with  
the claimed design.

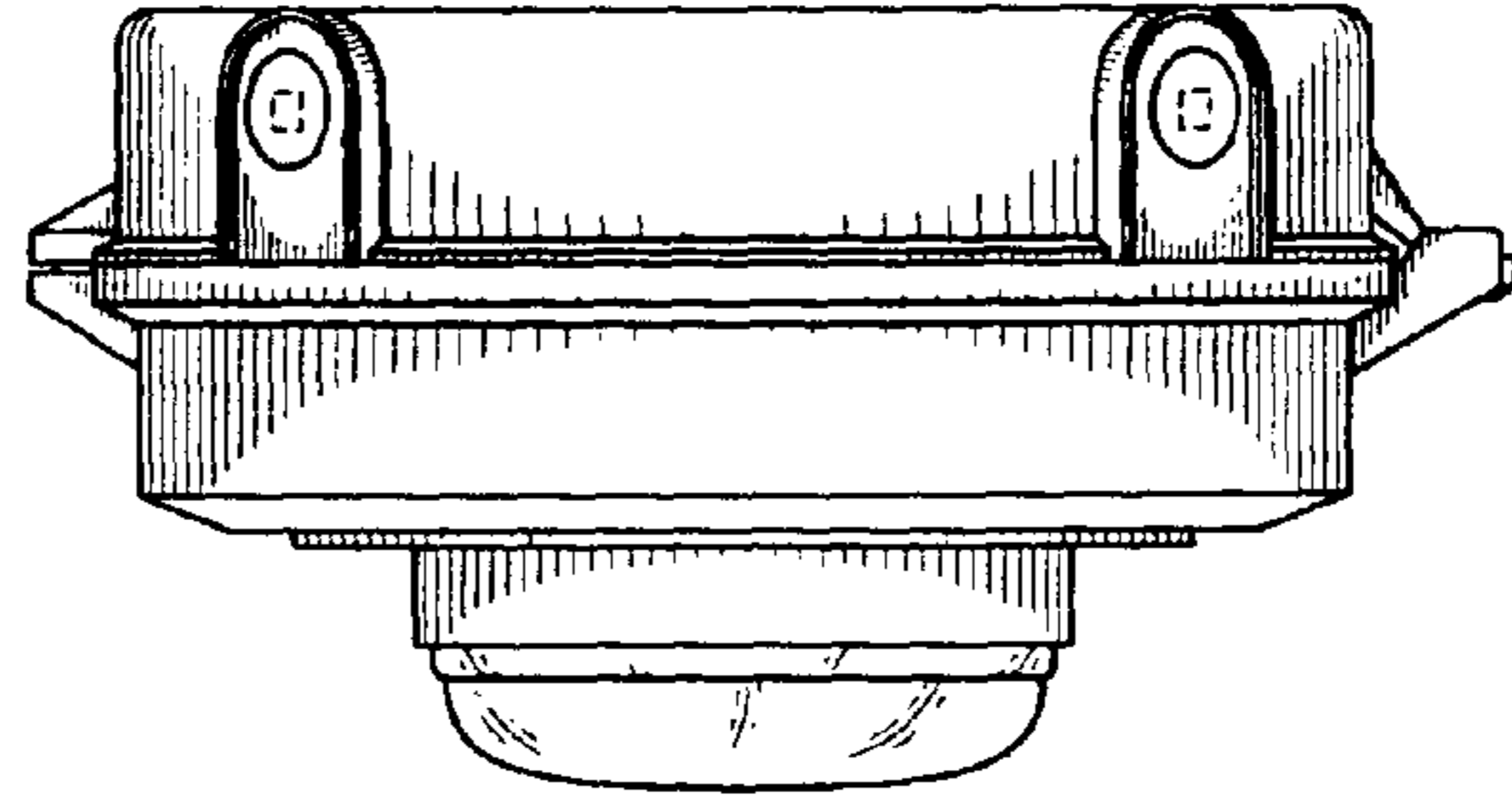
The broken lines in the figures show environmental features,  
are for illustrative purposes only, and form no part of the  
claimed design.

**1 Claim, 2 Drawing Sheets**

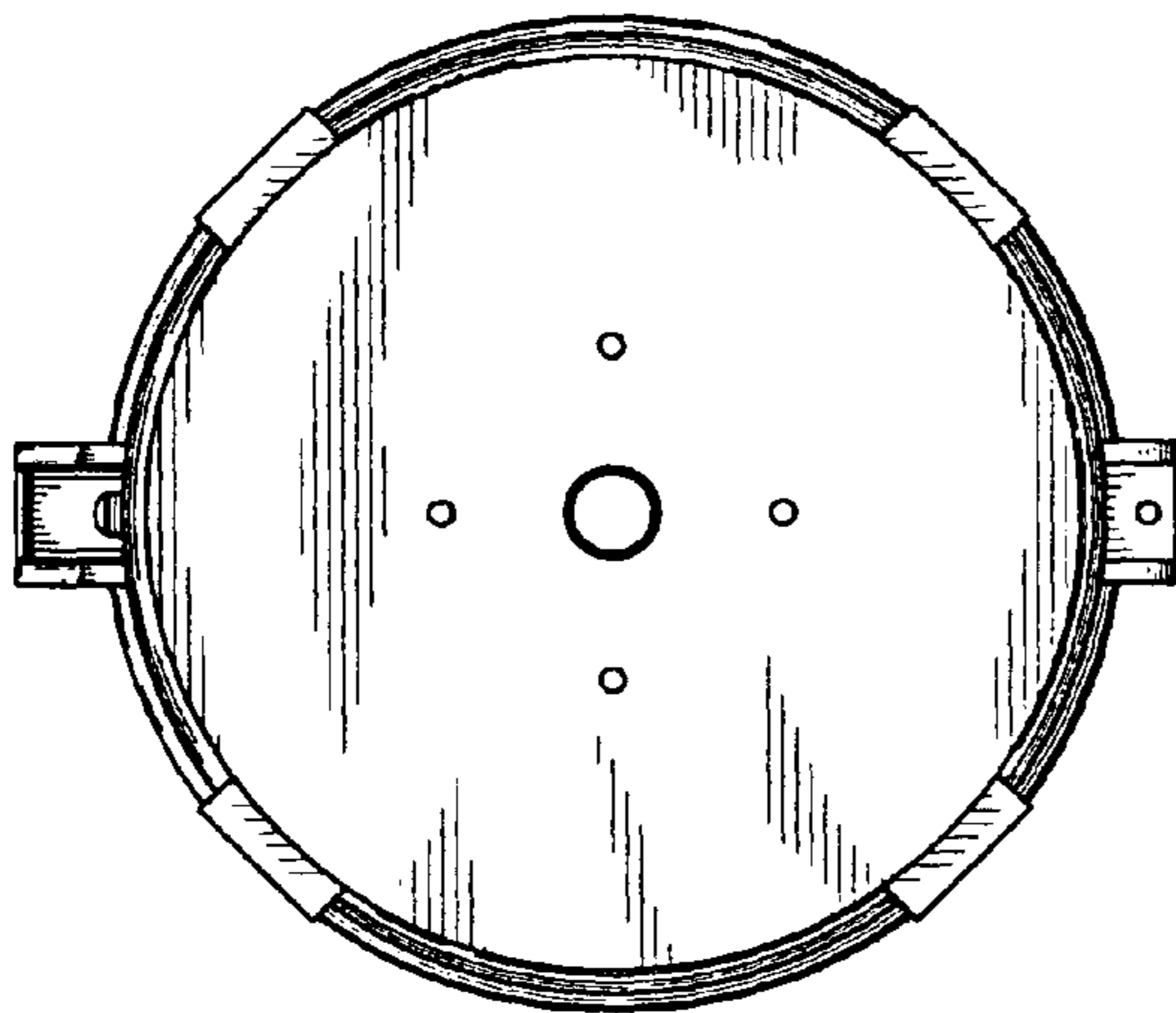




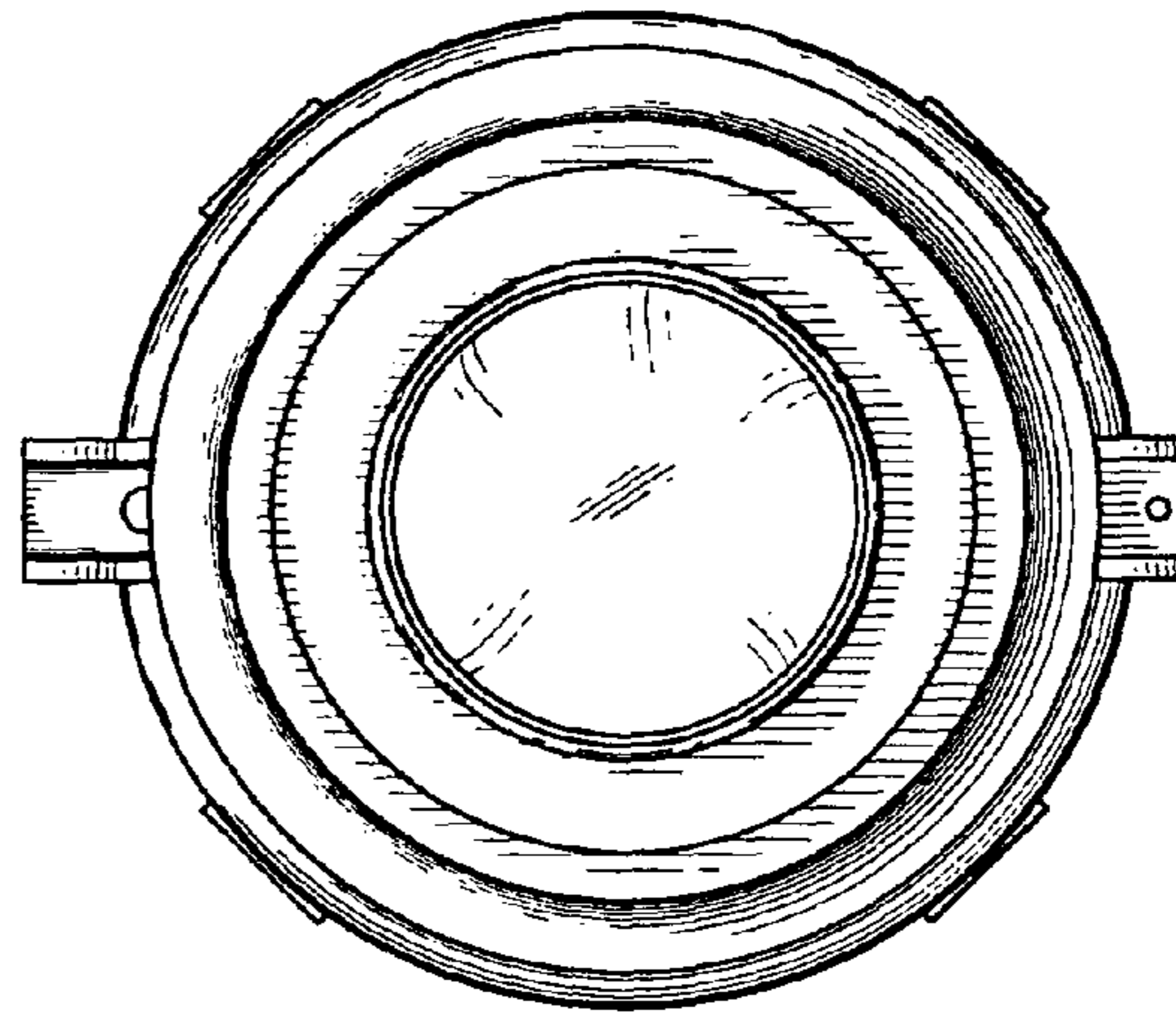
**FIG. 1**



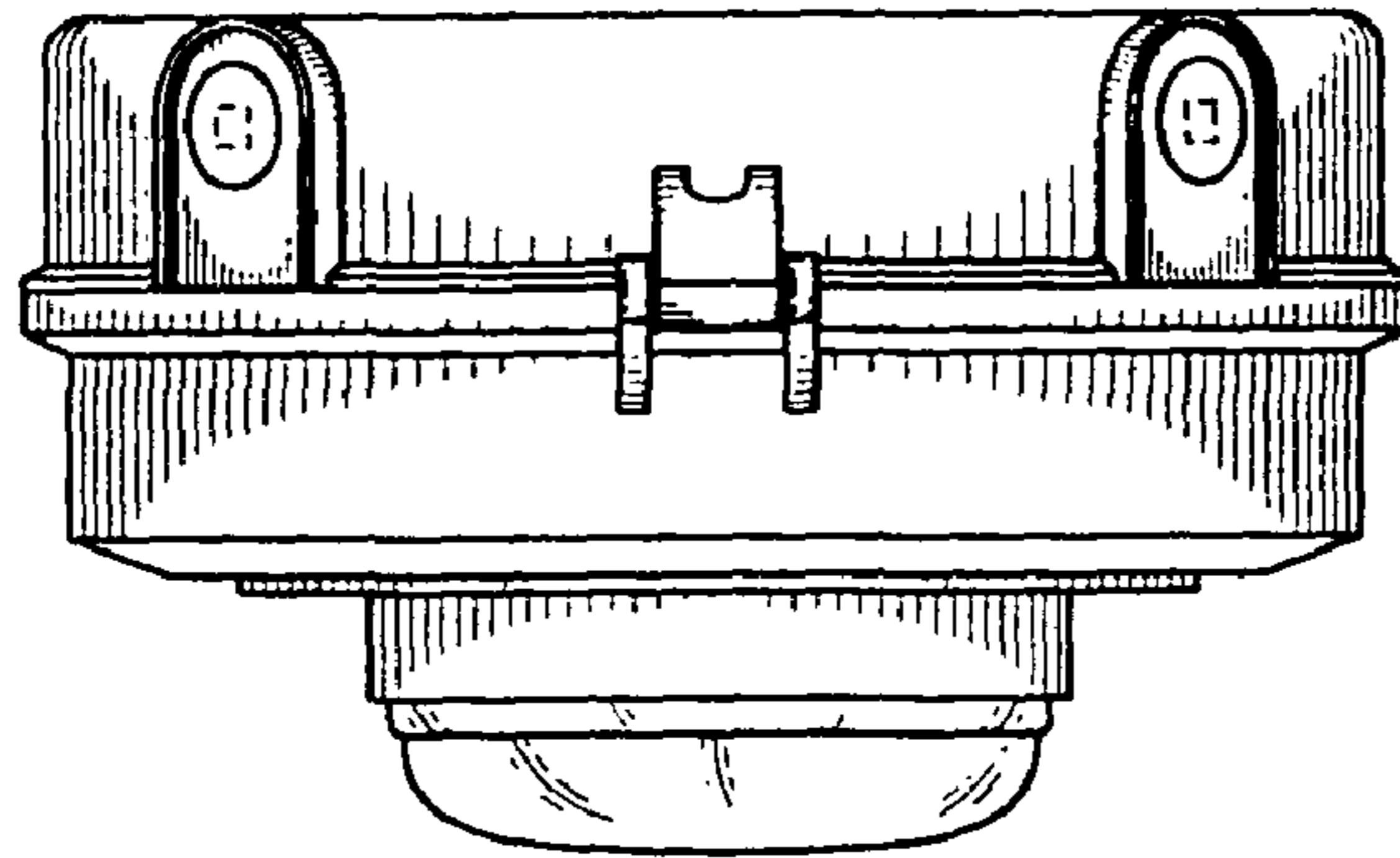
**FIG. 2**



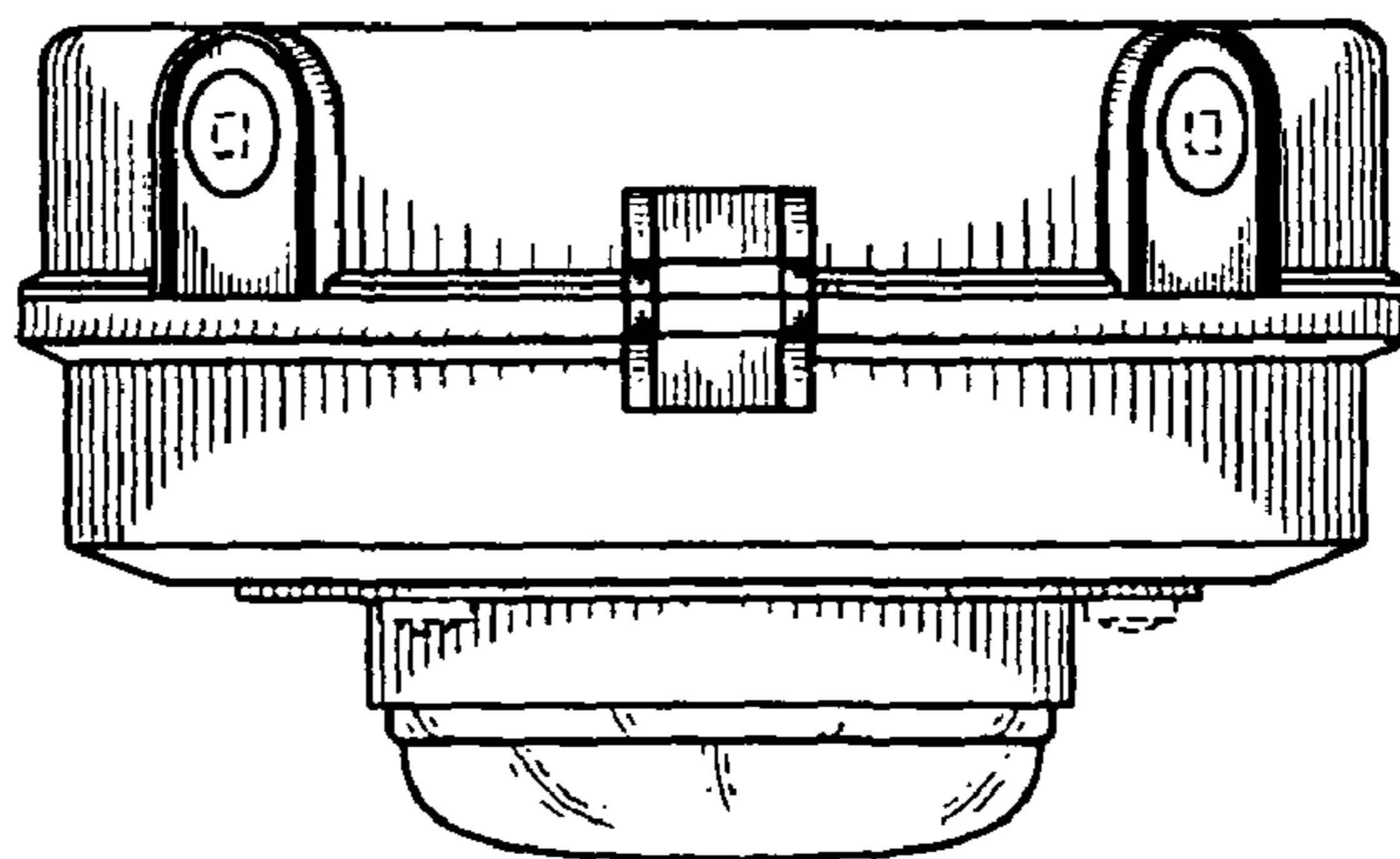
**FIG. 3**



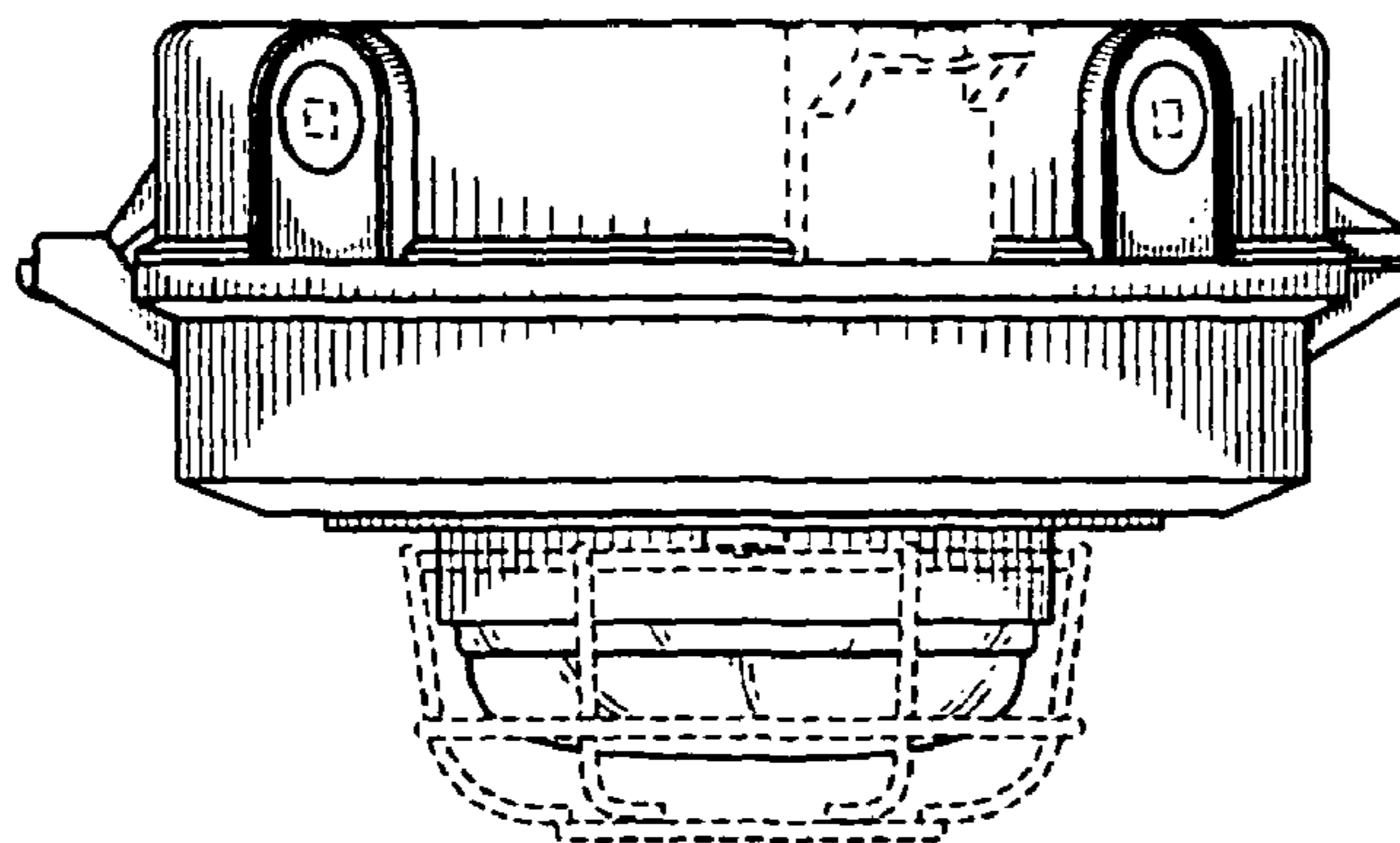
**FIG. 4**



**FIG. 5**



**FIG. 6**



**FIG. 7**