



US00D637339S

(12) **United States Design Patent**
Hasan et al.

(10) **Patent No.:** **US D637,339 S**

(45) **Date of Patent:** **** May 3, 2011**

(54) **LED LIGHT FIXTURE**

(75) Inventors: **Syed Q. Hasan**, Sugar Land, TX (US);
Anibal Rosado, Pearland, TX (US)

(73) Assignee: **Rig-A-Lite Partnership Ltd.**, Houston,
TX (US)

(**) Term: **14 Years**

(21) Appl. No.: **29/370,179**

(22) Filed: **Jun. 14, 2010**

(51) **LOC (9) Cl.** **26-03**

(52) **U.S. Cl.** **D26/89; D26/72**

(58) **Field of Classification Search** D26/72,
D26/85, 89, 119, 128; 362/147, 249.02,
362/350, 404-408, 453-456

See application file for complete search history.

(56) **References Cited**

U.S. PATENT DOCUMENTS

D47,607 S *	7/1915	Owen	D26/89
D66,993 S *	4/1925	Verhunce	D26/132
D67,935 S *	8/1925	Ullman	D26/89
D107,877 S *	1/1938	Levy	D26/89
D248,503 S *	7/1978	Grindle	D26/67
D294,871 S *	3/1988	Ewing et al.	D26/85
D343,244 S *	1/1994	Belisle	D26/85
D343,471 S *	1/1994	Belisle et al.	D26/85
D348,532 S *	7/1994	Belisle	D26/85

D378,438 S *	3/1997	Sliney	D26/119
D441,856 S *	5/2001	Wettergren	D23/328
D623,338 S *	9/2010	Mo	D26/72

OTHER PUBLICATIONS

Cooper Crouse-Hinds ESP. "Champ® VMV LED Series Luminaires
Leading the way in LED technology for industrial and hazardous
applications." Brochure distributed by Cooper Industries, Ltd.

* cited by examiner

Primary Examiner — Clare E Heflin

(74) *Attorney, Agent, or Firm* — Gary L. Bush; Andrews
Kurth LLP

(57) **CLAIM**

The ornamental design for an LED light fixture, as shown and
described.

DESCRIPTION

FIG. 1 is a side view of an LED light fixture showing our new
design;

FIG. 2 is an alternate side view thereof showing the side
opposite that of FIG. 1;

FIG. 3 is a bottom view thereof;

FIG. 4 is a top view thereof;

FIG. 5 is a front view thereof;

FIG. 6 is a back view thereof; and,

FIG. 7 is an environmental view thereof, showing features
such as a guard and mounting brackets that may be used with
the claimed design.

The broken lines in FIG. 7 show environmental features, are
for illustrative purposes only, and form no part of the claimed
design.

1 Claim, 2 Drawing Sheets

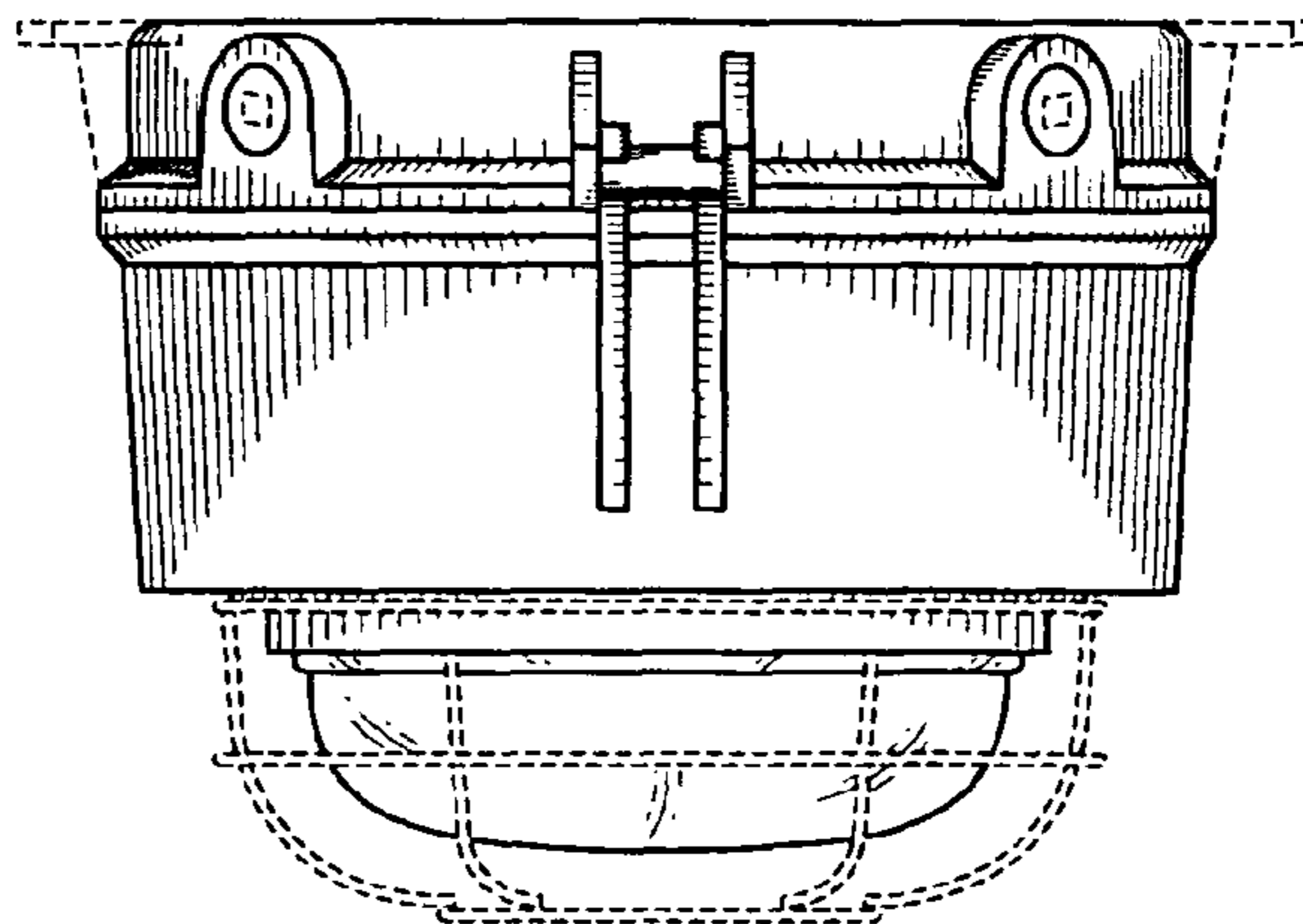
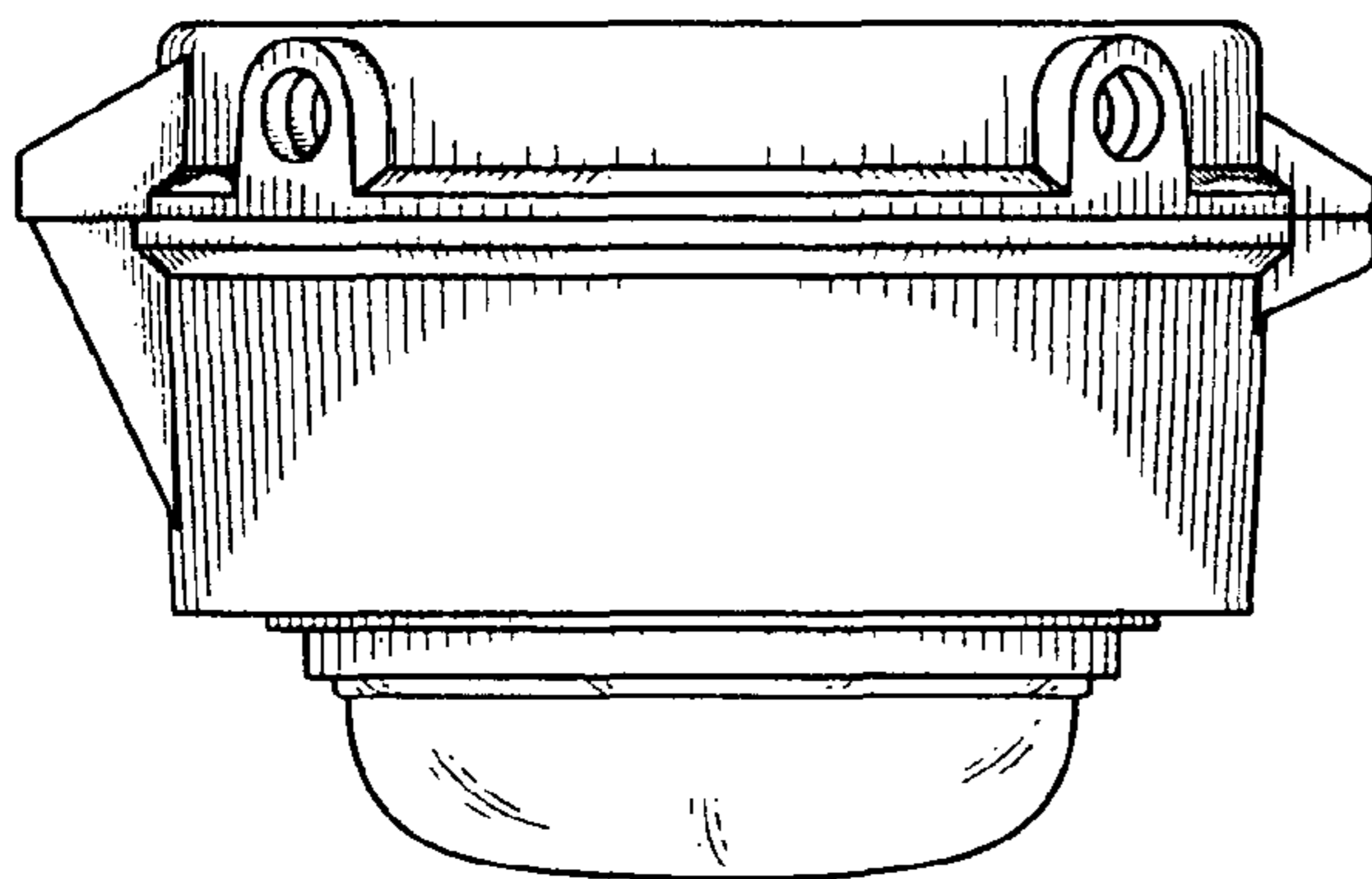

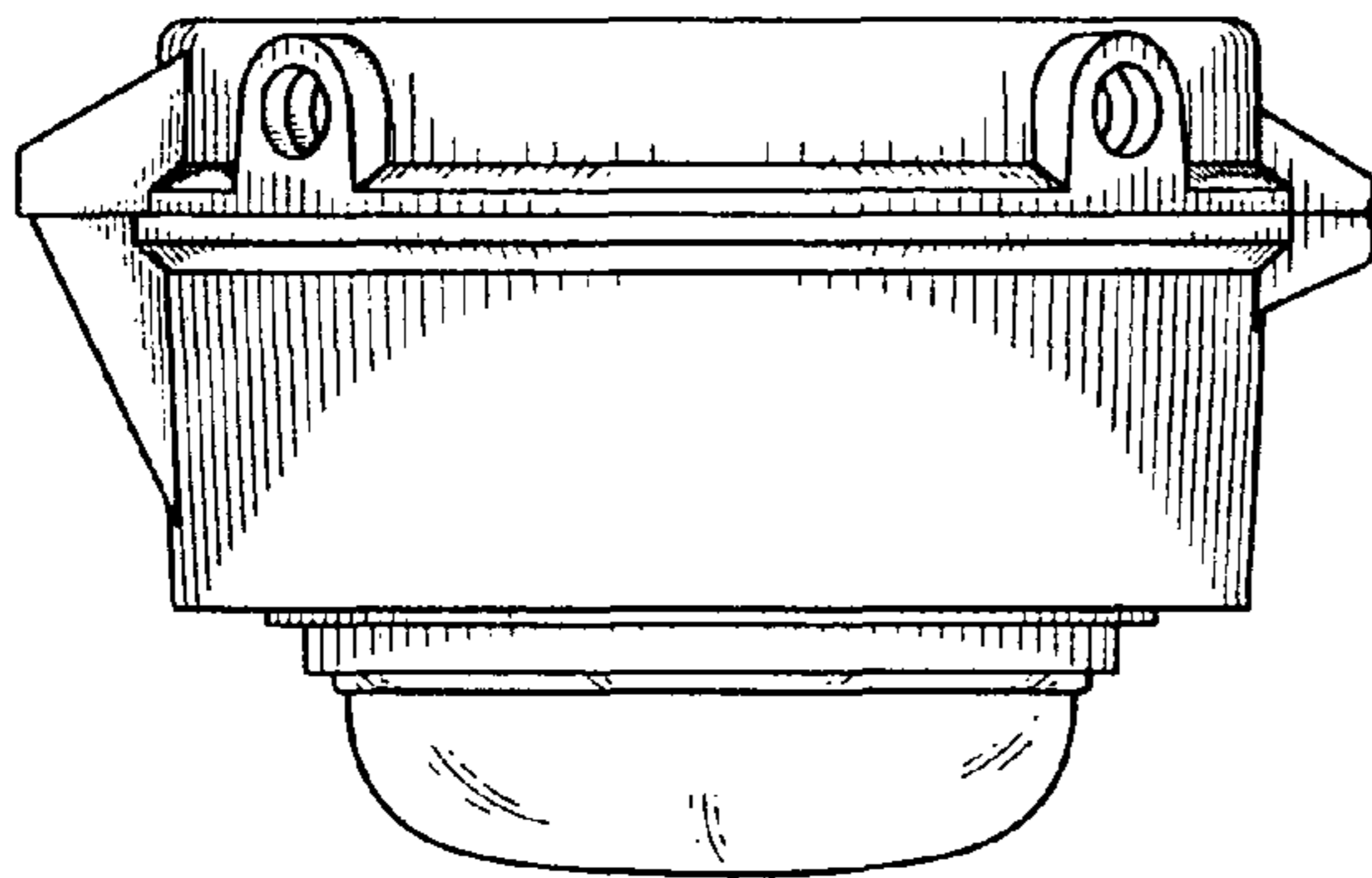

FIG. 1

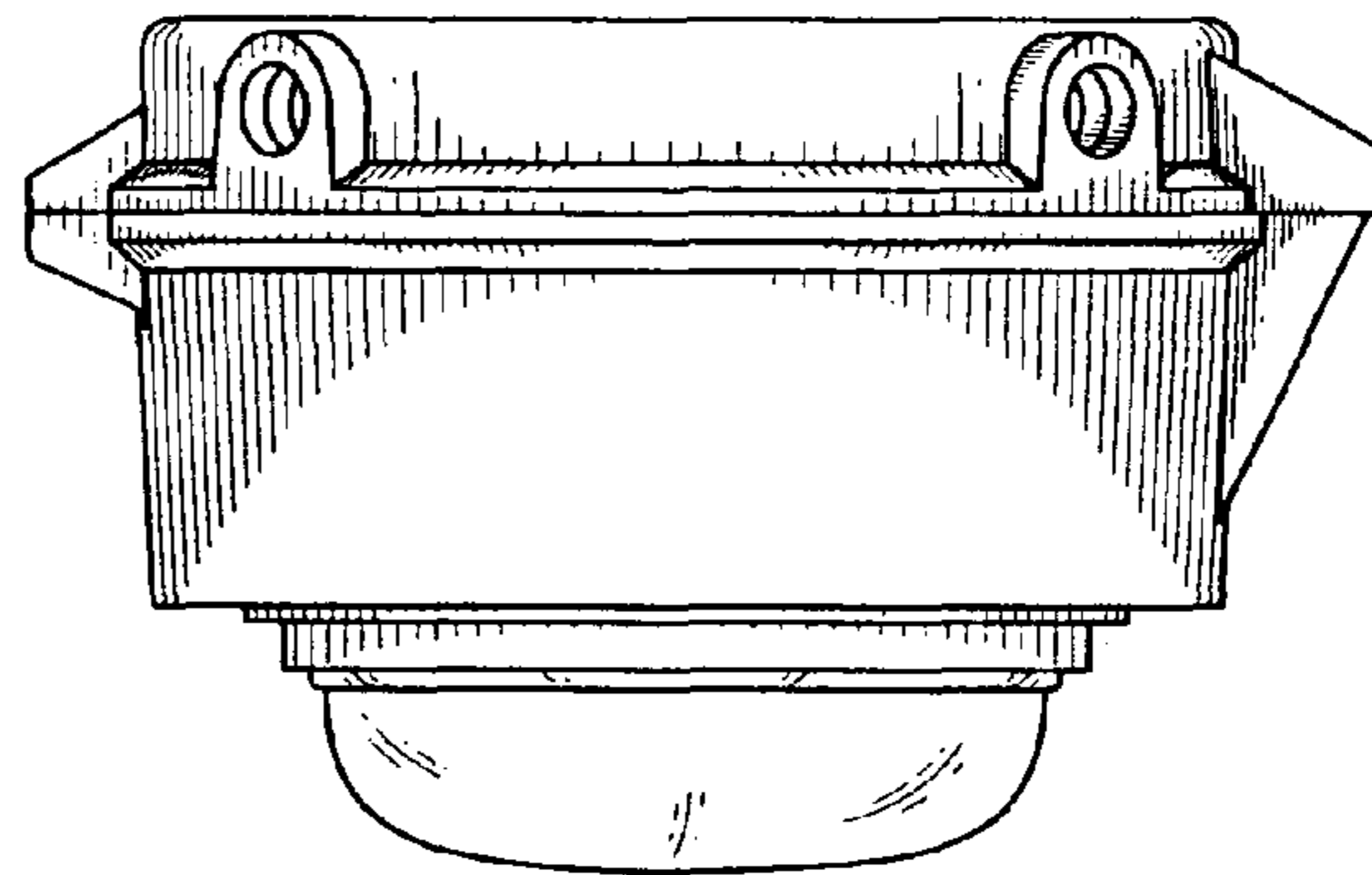

FIG. 2

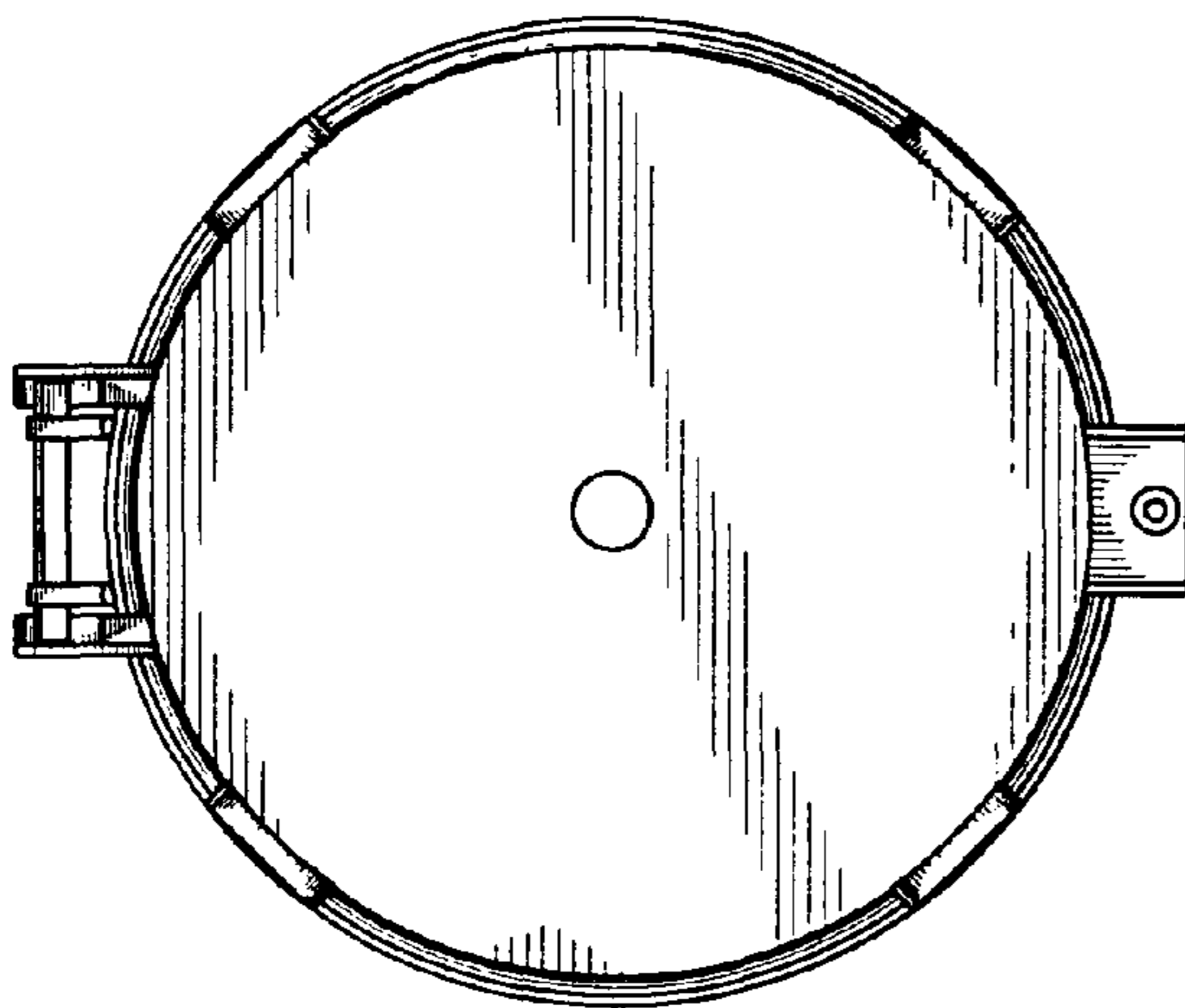

FIG. 3

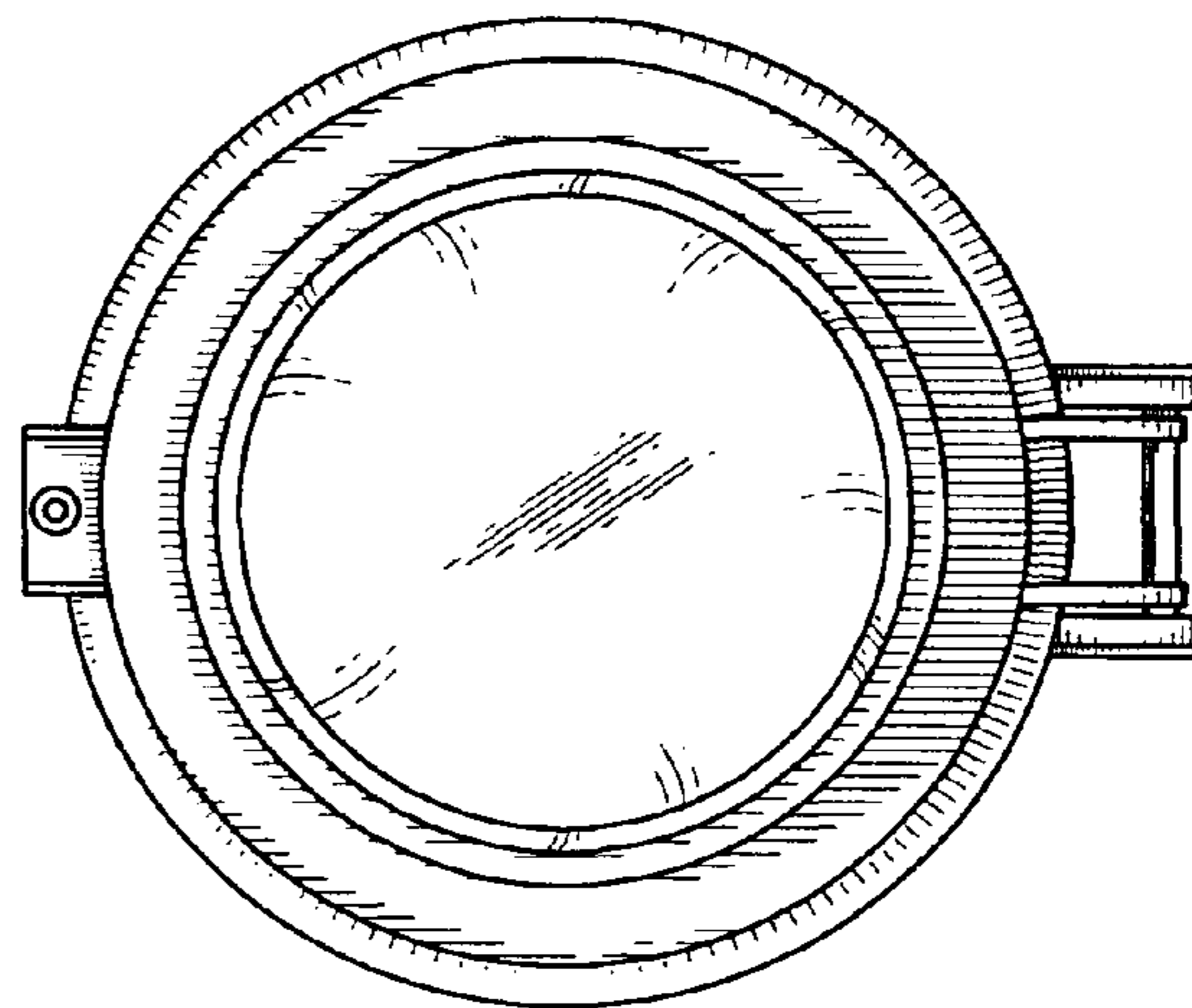

FIG. 4

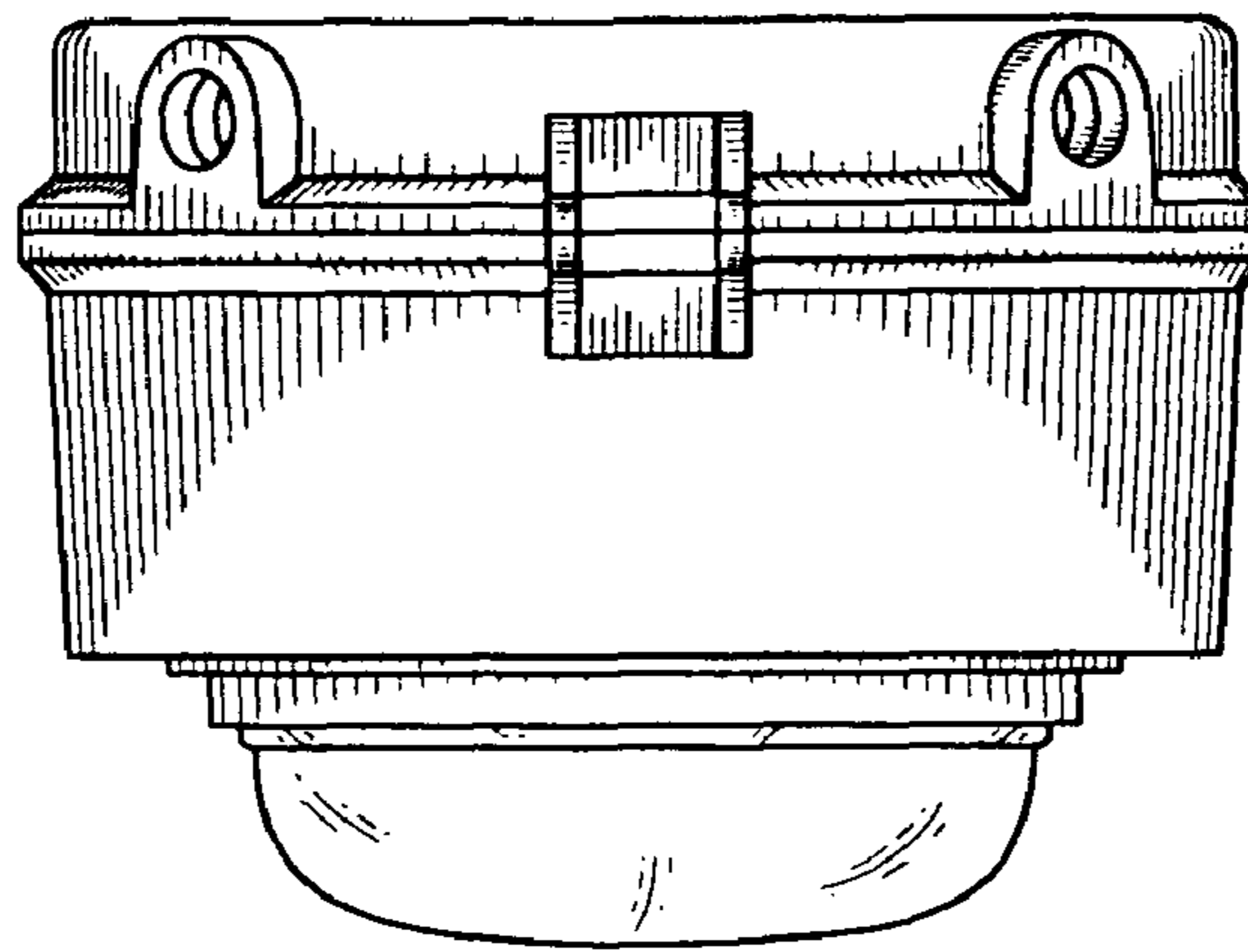

FIG. 5

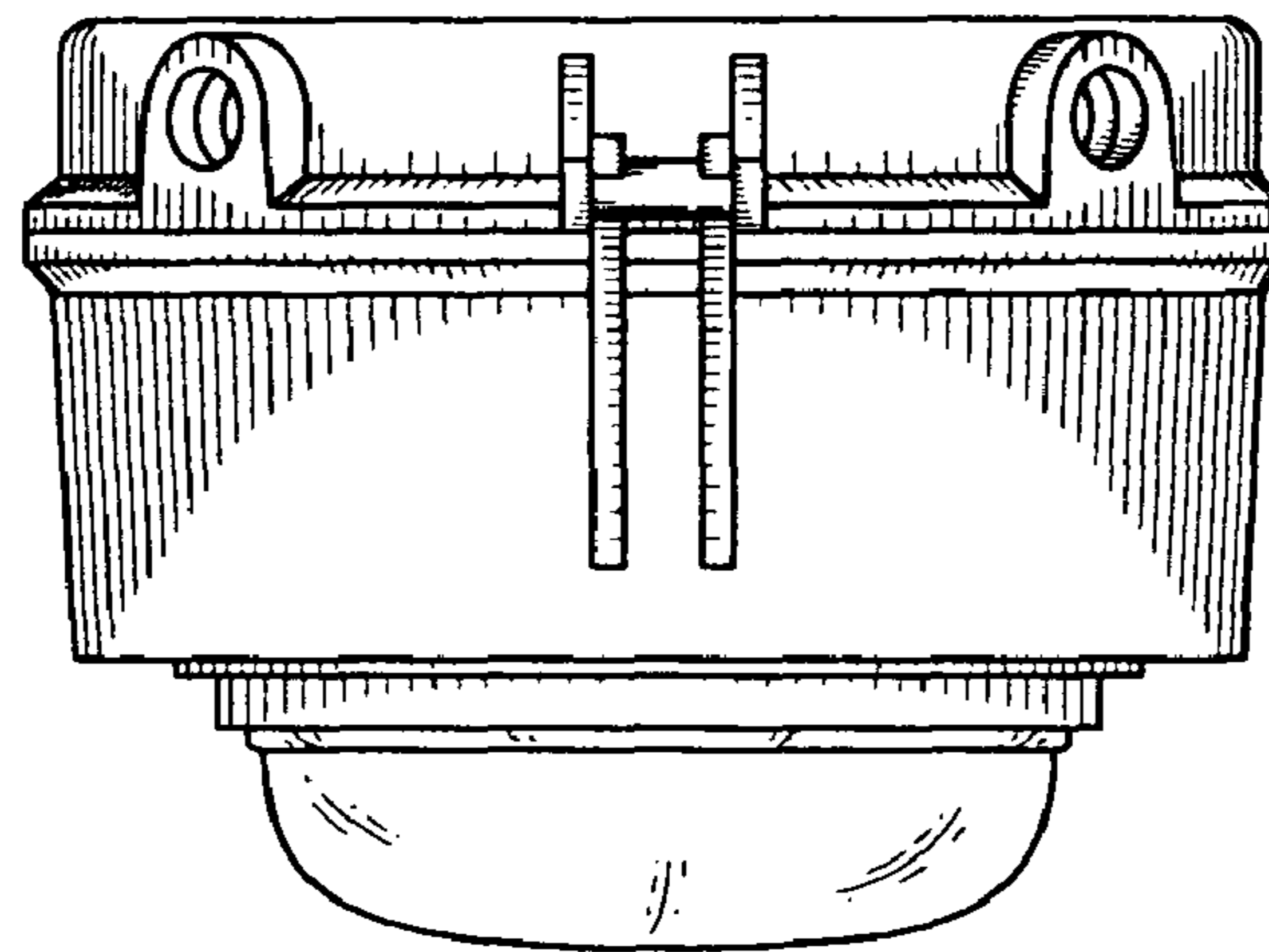

FIG. 6

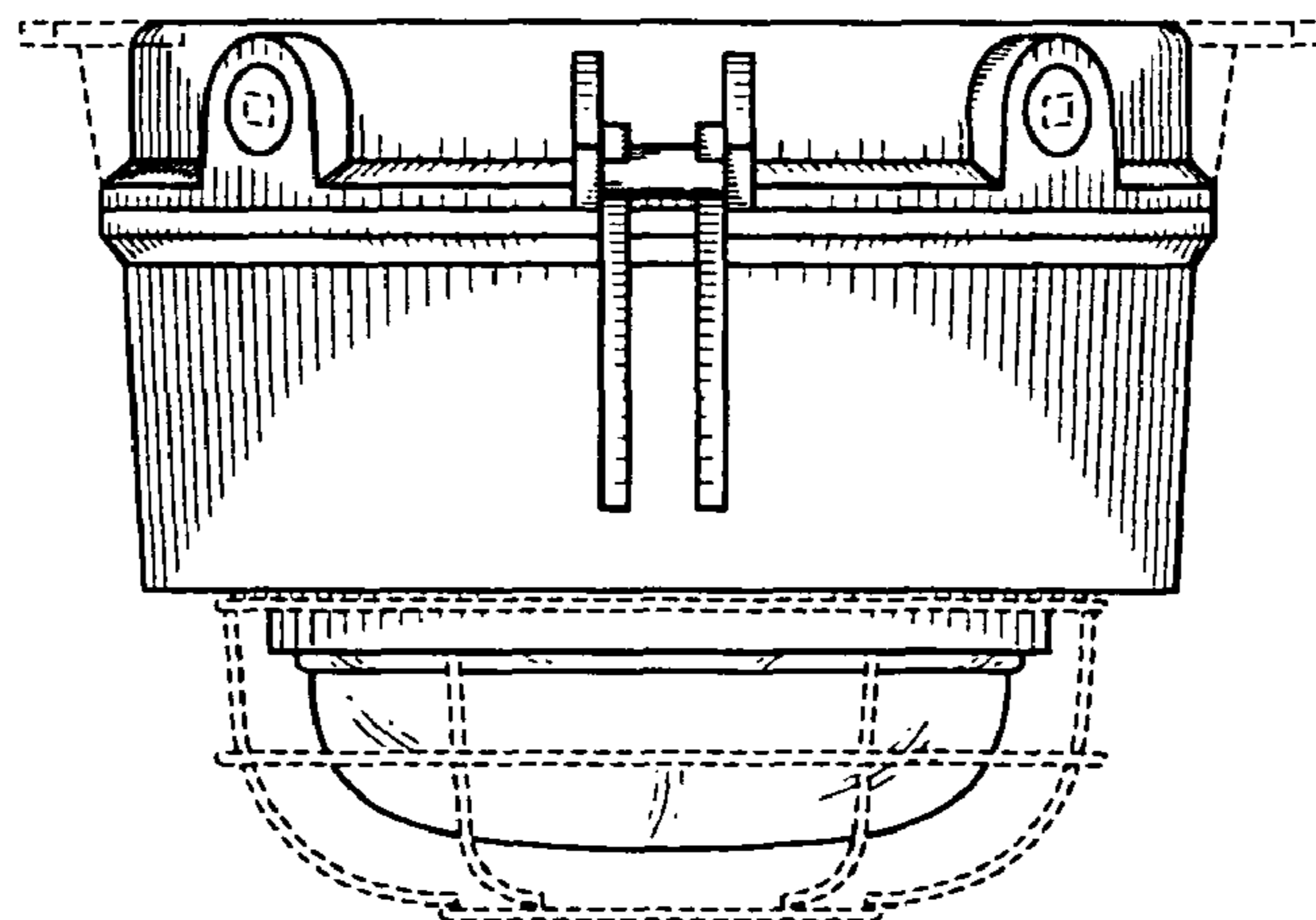

FIG. 7