



US00D637212S

(12) **United States Design Patent**
Habraken

(10) **Patent No.:** **US D637,212 S**

(45) **Date of Patent:** **** May 3, 2011**

(54) **SHIP ICE TRAY**

(75) Inventor: **Jan Habraken**, Brooklyn, NY (US)

(73) Assignee: **Kikkerland Design Inc.**, New York, NY (US)

(**) Term: **14 Years**

(21) Appl. No.: **29/375,425**

(22) Filed: **Sep. 22, 2010**

(51) **LOC (9) Cl.** **15-07**

(52) **U.S. Cl.** **D15/90**

(58) **Field of Classification Search** D15/79,
D15/81, 89, 90, 91; 62/320, 3.6, 3.63, 3.64,
62/246-255; 312/114, 116, 236, 400-408;
249/127, 130; D9/757; D7/354, 708
See application file for complete search history.

(56) **References Cited**

U.S. PATENT DOCUMENTS

3,930,376 A * 1/1976 Schwartz 62/320
D245,008 S * 7/1977 LaLonde D15/90
4,148,457 A * 4/1979 Gurbin 249/130

D496,374 S * 9/2004 Zimmerman D15/90
D513,019 S * 12/2005 Lion et al. D15/90
D560,695 S * 1/2008 Marchionda D15/90
D586,830 S * 2/2009 de Groote D15/90
D605,208 S * 12/2009 Shoukyu et al. D15/90

* cited by examiner

Primary Examiner — Shanda C Hill

(74) *Attorney, Agent, or Firm* — Cascio & Zervas

(57) **CLAIM**

The ornamental design for a ship ice tray, as shown and described.

DESCRIPTION

FIG. 1 is a front elevational view of the ship ice tray showing my design;
FIG. 2 is a rear elevational view thereof;
FIG. 3 is a top plan view thereof;
FIG. 4 is a bottom plan view thereof;
FIG. 5 is a left side elevational view thereof;
FIG. 6 is a right side elevational view thereof; and,
FIG. 7 is a front perspective view thereof.

1 Claim, 4 Drawing Sheets

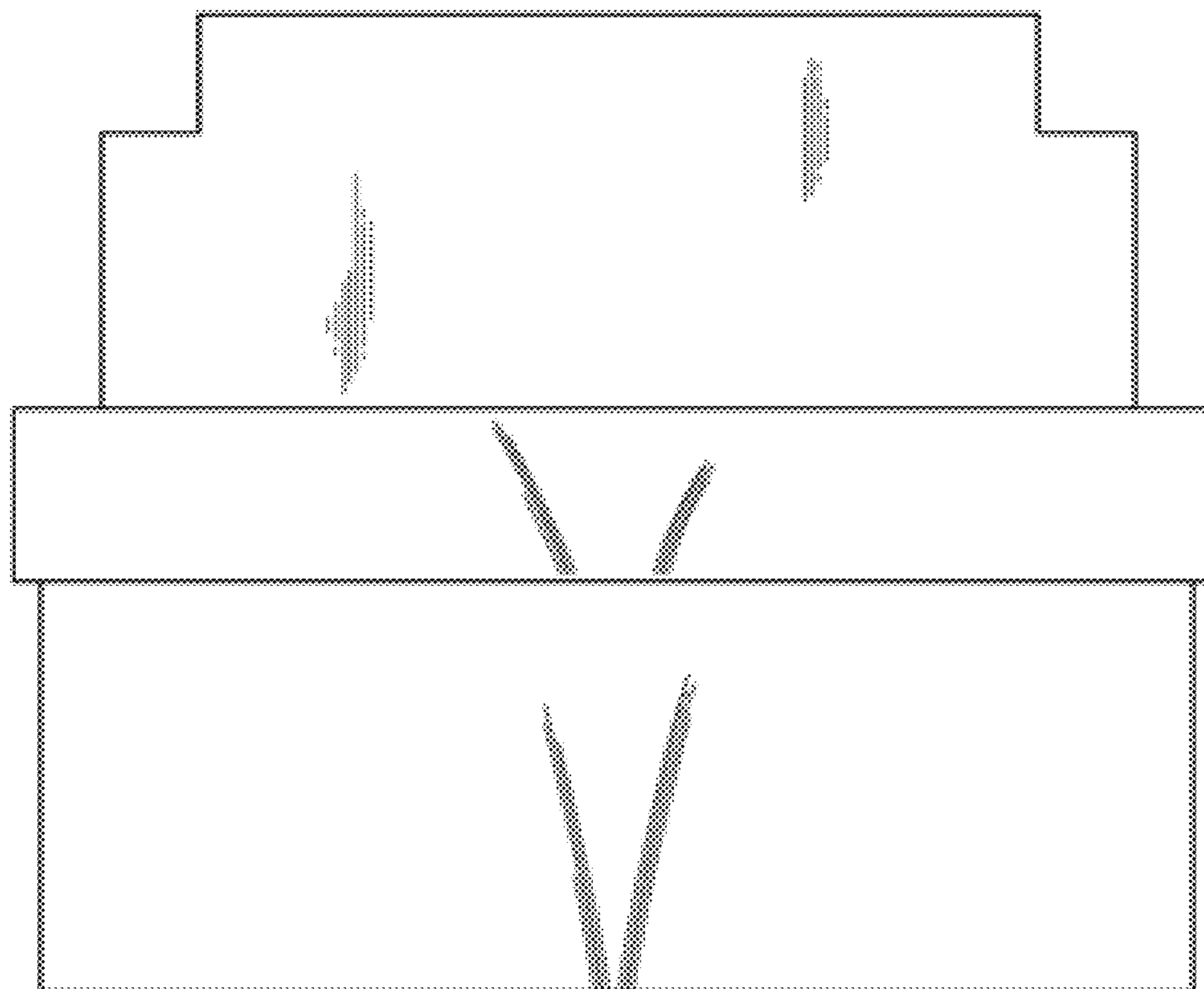

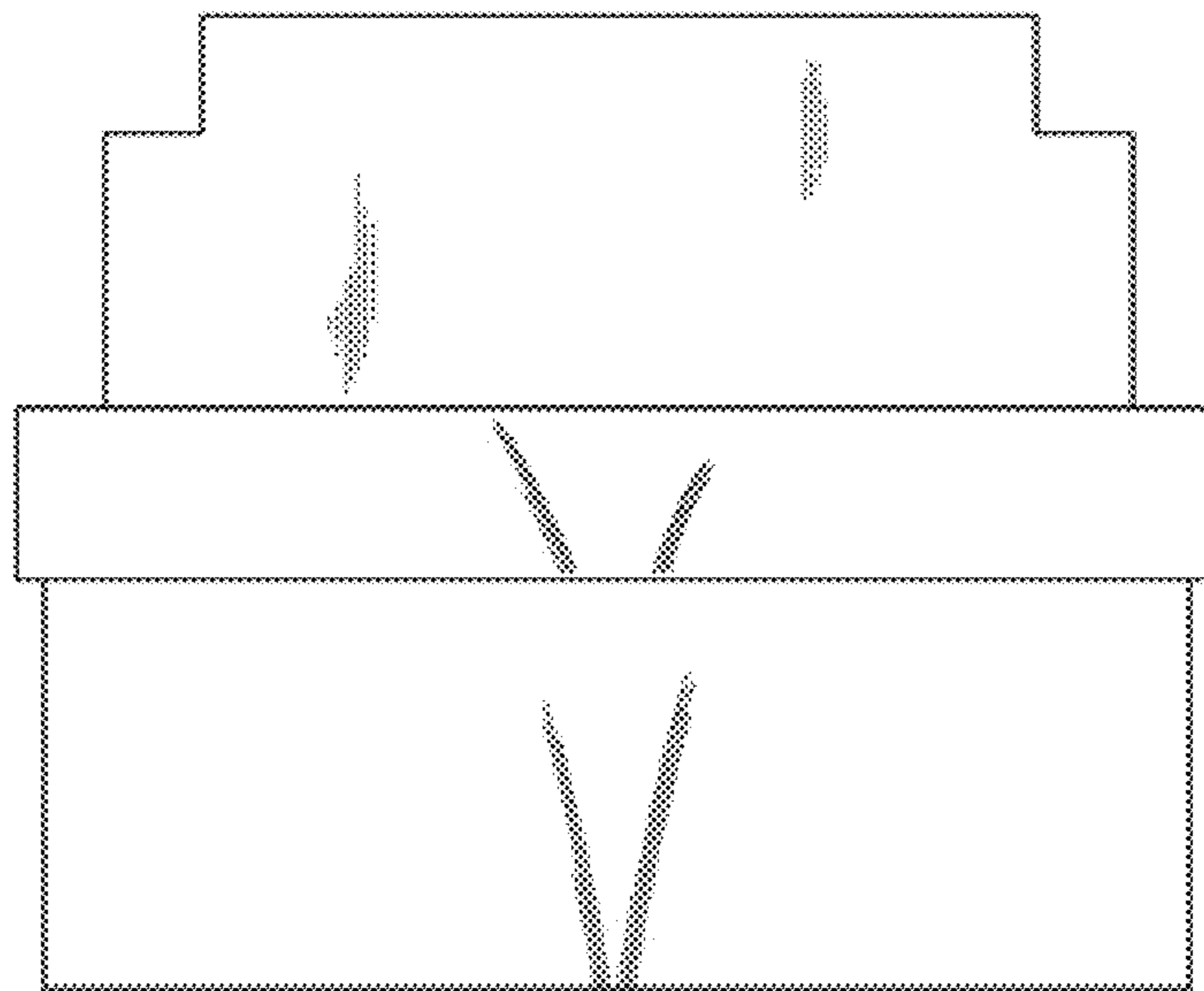

FIG. 1

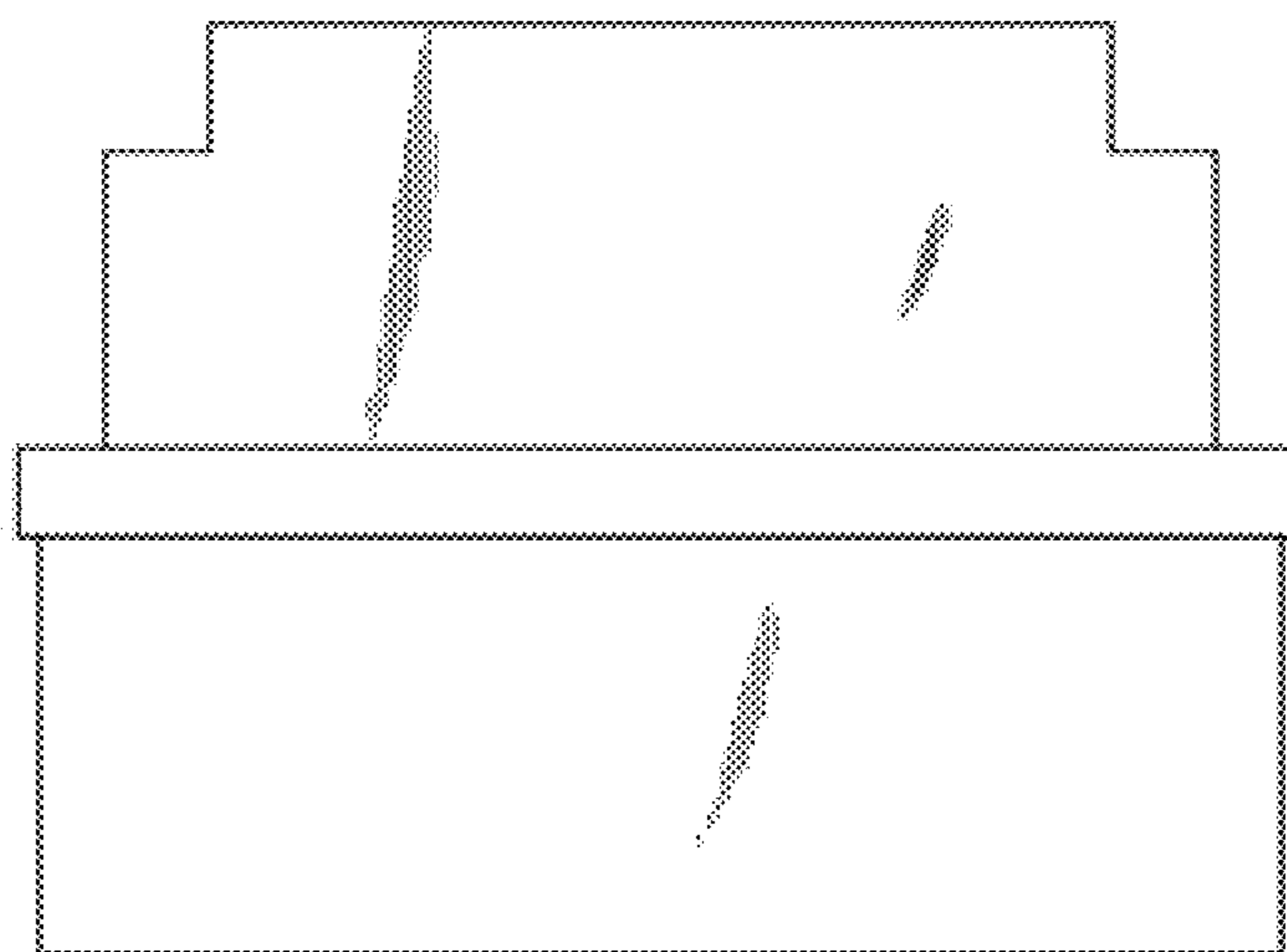

FIG. 2

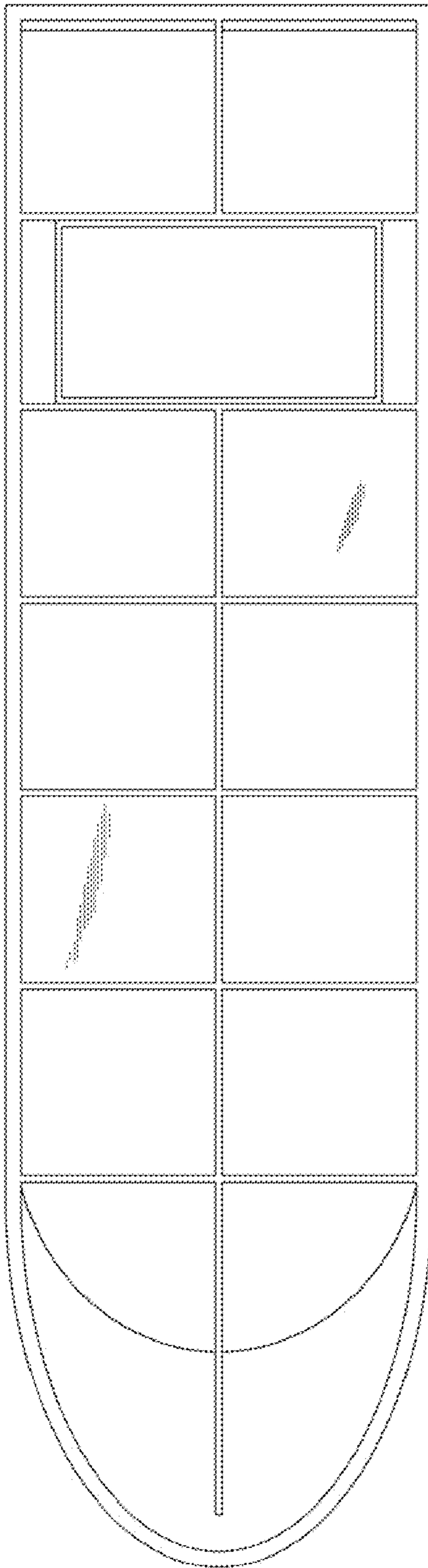

FIG. 3

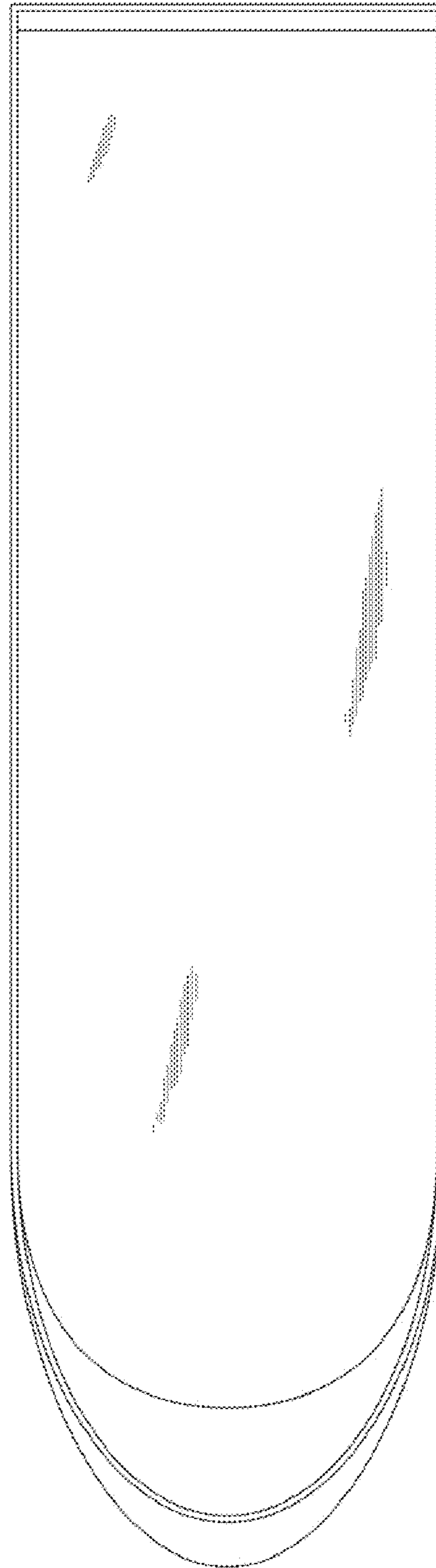

FIG. 4

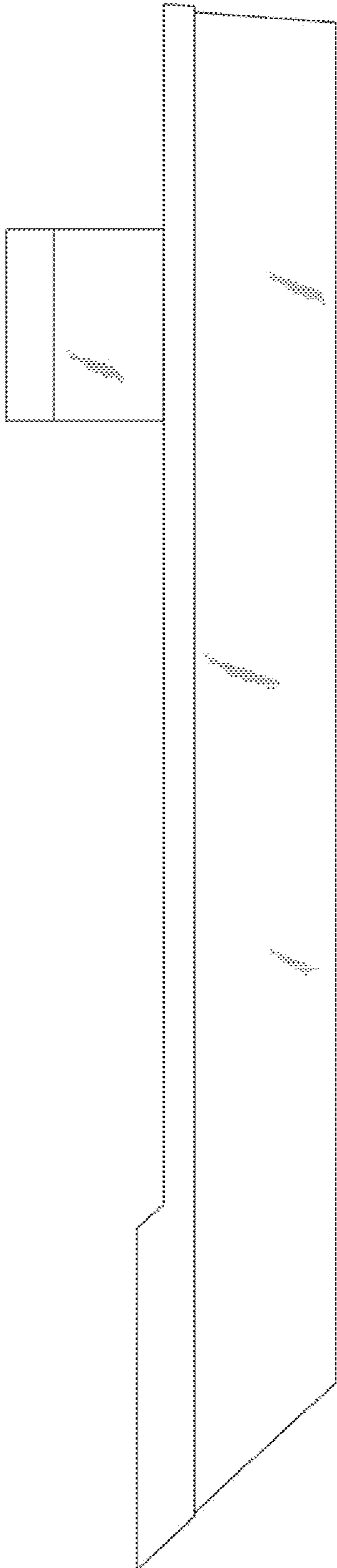

FIG. 5

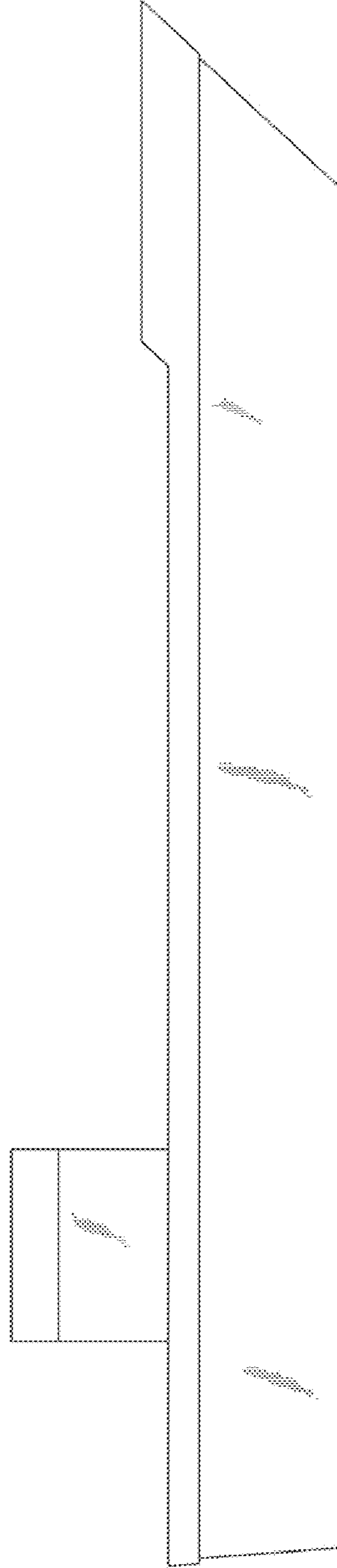

FIG. 6

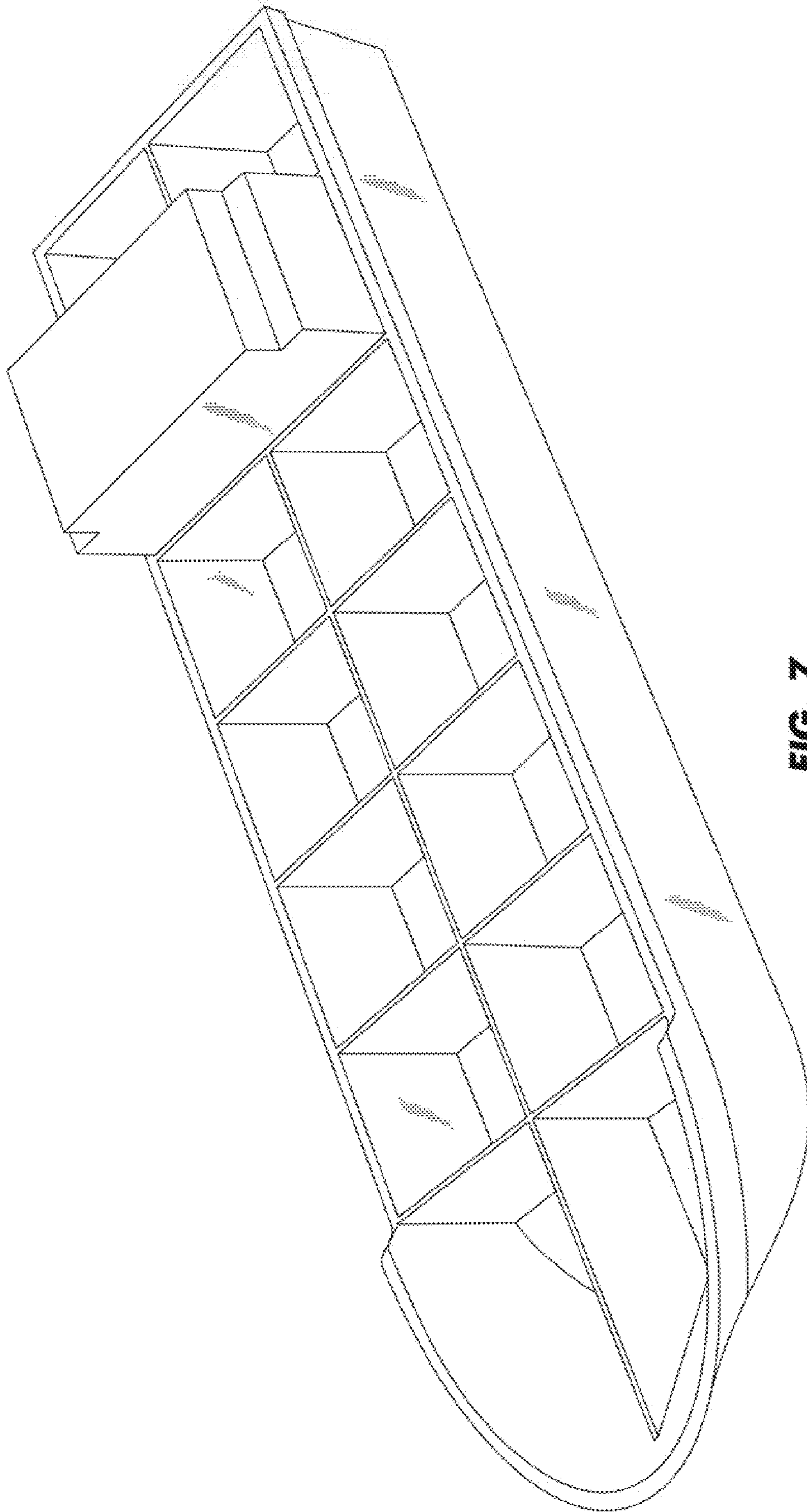

FIG. 7