



US00D637150S

(12) **United States Design Patent**
Koshio

(10) **Patent No.:** **US D637,150 S**

(45) **Date of Patent:** **** May 3, 2011**

(54) **TREAD PORTION OF AN AUTOMOBILE TIRE**

(75) Inventor: **Makoto Koshio**, Tokyo (JP)

(73) Assignee: **Bridgestone Corporation**, Tokyo (JP)

(**) Term: **14 Years**

(21) Appl. No.: **29/337,798**

(22) Filed: **May 29, 2009**

(30) **Foreign Application Priority Data**

Dec. 12, 2008 (JP) 2008-031590

(51) **LOC (9) Cl.** **12-15**

(52) **U.S. Cl.** **D12/600; D12/579; D12/594**

(58) **Field of Classification Search** D12/568-603;
152/209.1, 209.8, 209.9, 209.12, 209.18,
152/209.25

See application file for complete search history.

(56) **References Cited**

U.S. PATENT DOCUMENTS

D390,173 S *	2/1998	Aoki	D12/600
D414,449 S *	9/1999	Schuster	D12/594
D477,566 S *	7/2003	Nonaka	D12/600
D485,231 S *	1/2004	Nonaka	D12/594
D609,163 S *	2/2010	Buchinger-Barnstorf	...	D12/576
D609,165 S *	2/2010	Fujioka	D12/579

FOREIGN PATENT DOCUMENTS

JP	1338261 S	8/2008
JP	1351834 S	2/2009

OTHER PUBLICATIONS

Notification of Refusal dated Sep. 16, 2009 (2 pages).

* cited by examiner

Primary Examiner — Caron Veynar

Assistant Examiner — George D Kirschbaum

(74) *Attorney, Agent, or Firm* — Sughrue Mion, PLLC

(57) **CLAIM**

The ornamental design for a tread portion of an automobile tire, as shown and described.

DESCRIPTION

FIG. 1 is a front view of a tread portion of an automobile tire, the tread pattern repeating uniformly around the circumference of the tire;

FIG. 2 is a perspective view thereof;

FIG. 3 is a left side view thereof, the right side being a mirror image; and,

FIG. 4 is a fragmentary enlarged view showing the details of the tread portion thereof.

Broken lines in the drawing figures are intended to show environmental structure only, and form no part of the claimed design.

1 Claim, 4 Drawing Sheets

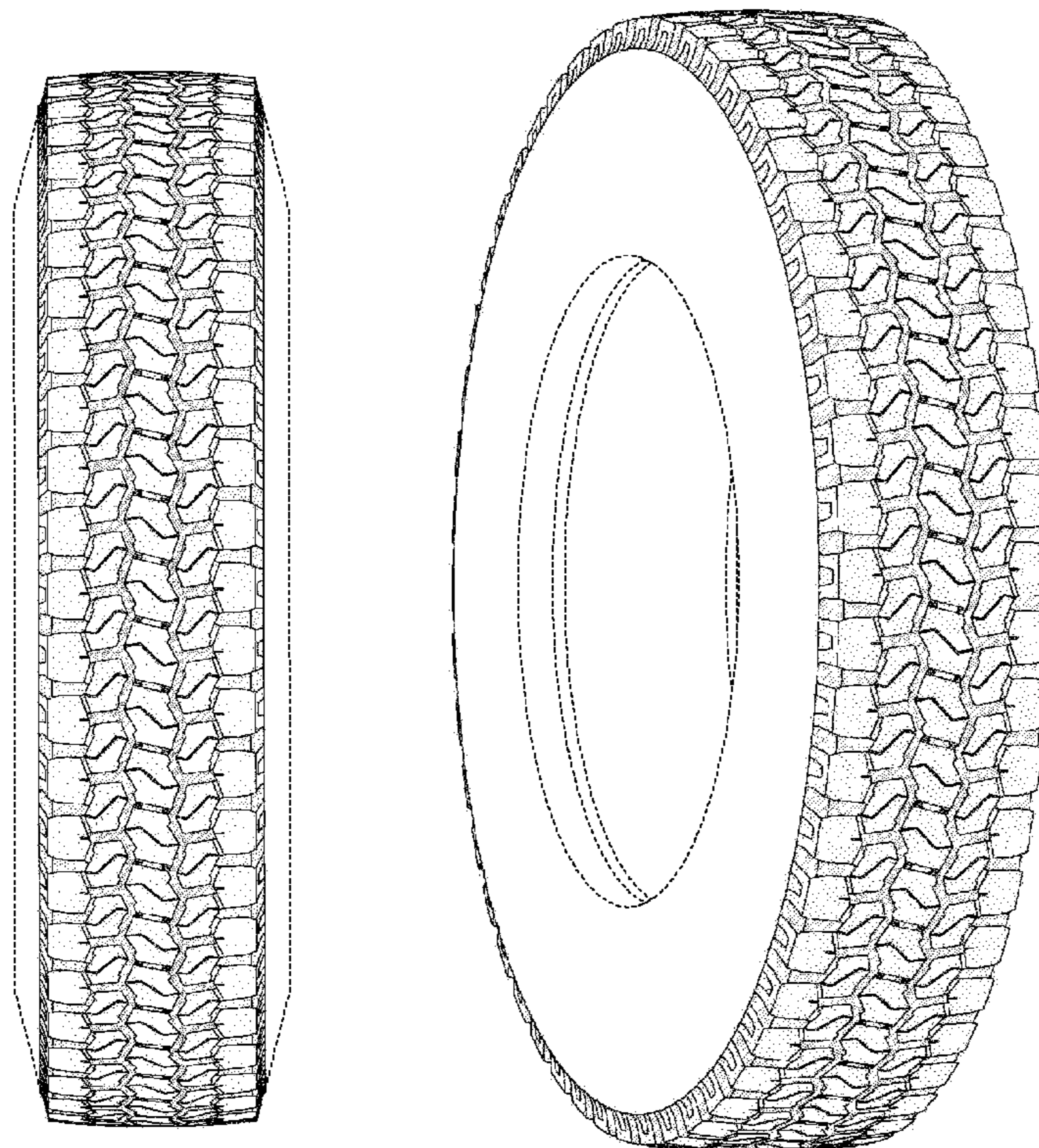

FIG. 1

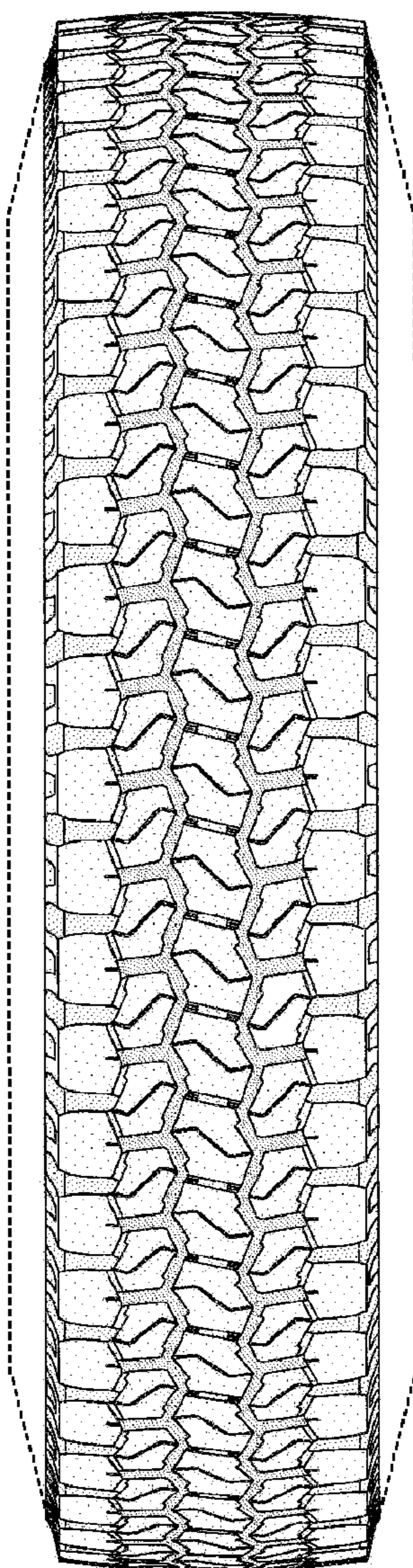

FIG. 2

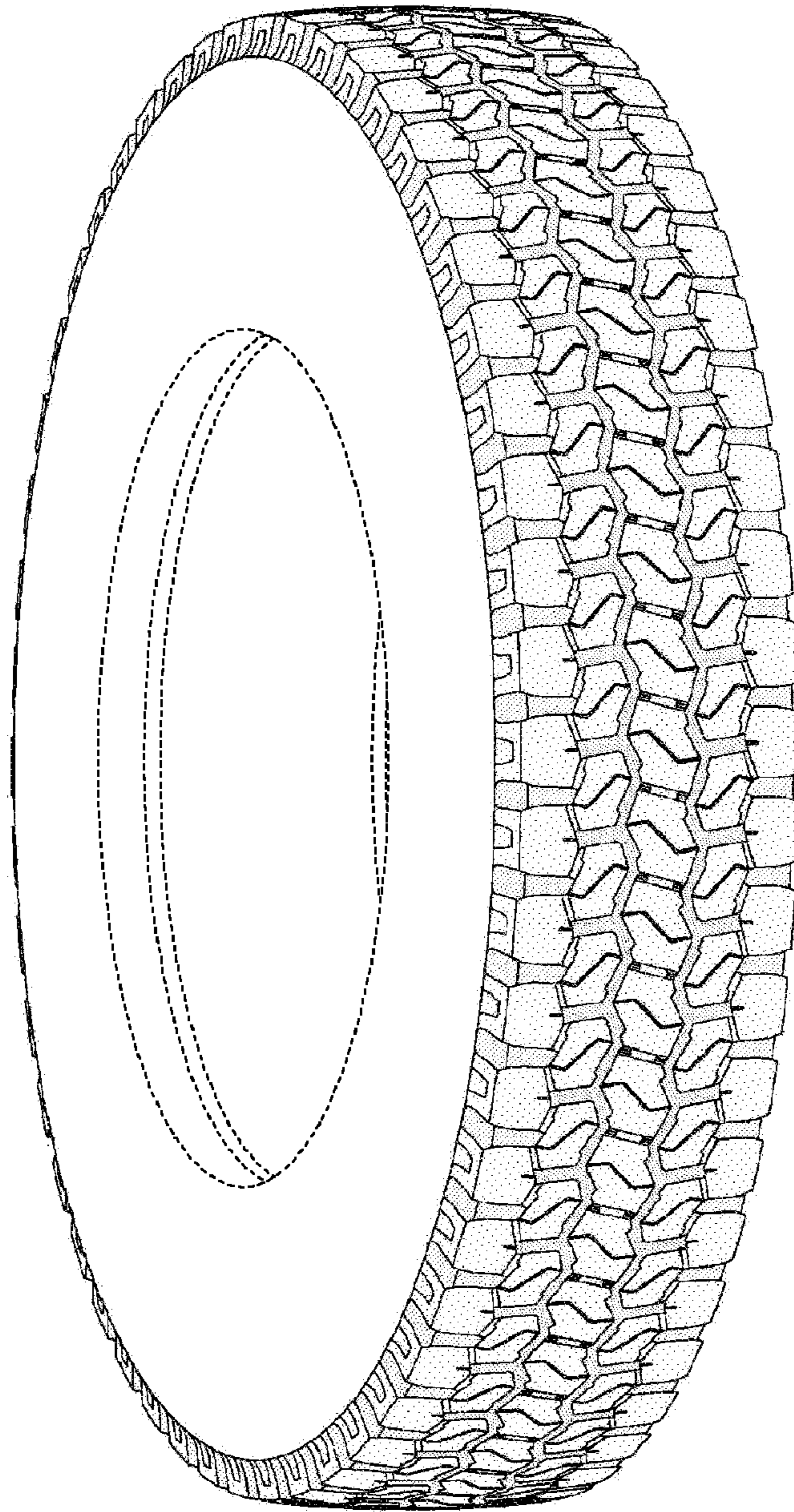

FIG. 3

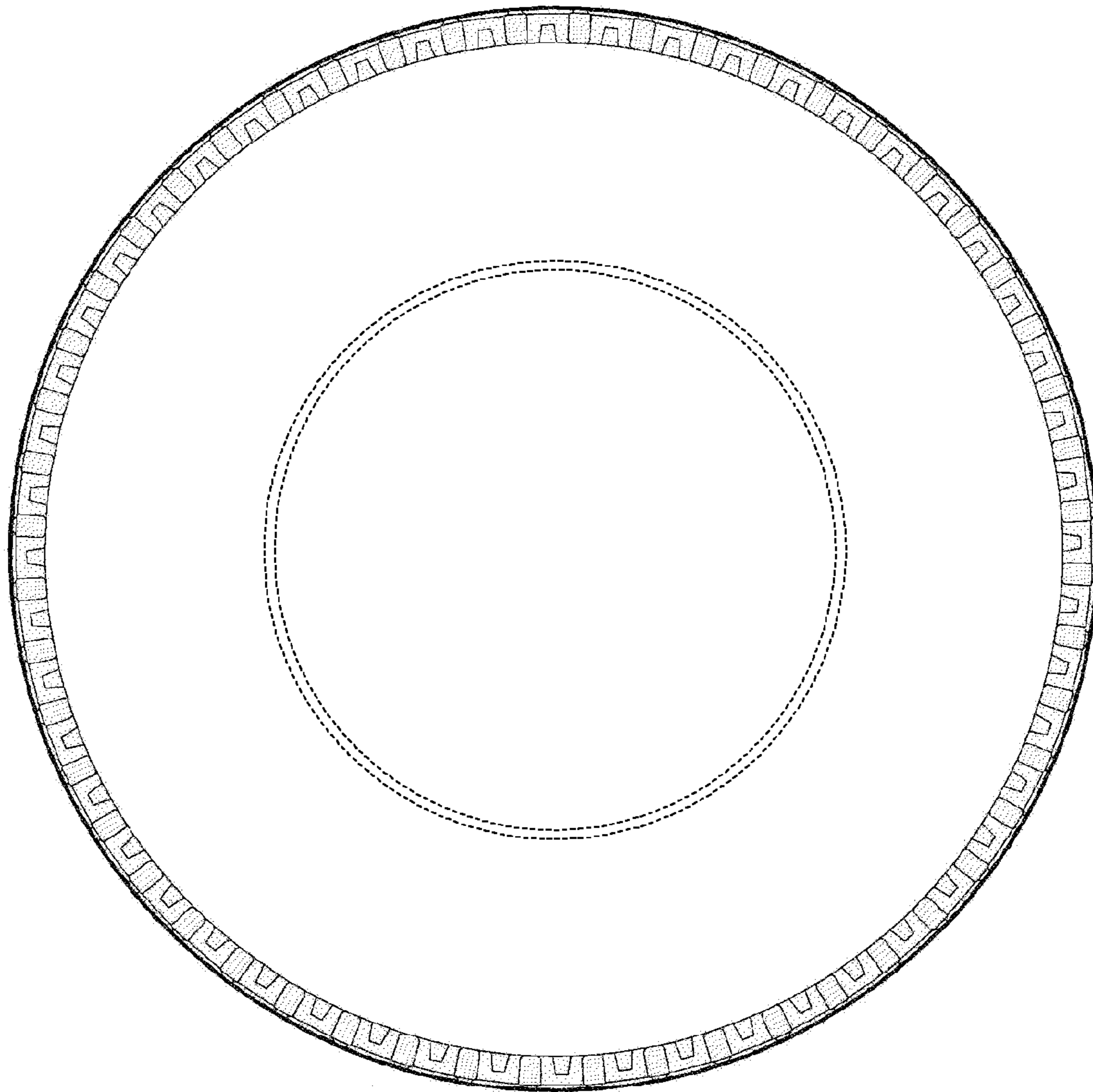

FIG. 4

