



US00D637149S

(12) **United States Design Patent**
Yamaguchi

(10) **Patent No.:** **US D637,149 S**

(45) **Date of Patent:** **** May 3, 2011**

(54) **TIRE TREAD**

(75) **Inventor:** **Suguru Yamaguchi, Tokyo (JP)**

(73) **Assignee:** **Bridgestone Corporation, Tokyo (JP)**

(**) **Term:** **14 Years**

(21) **Appl. No.:** **29/336,183**

(22) **Filed:** **Apr. 29, 2009**

(51) **LOC (9) Cl.** **12-15**

(52) **U.S. Cl.** **D12/600; D12/579; D12/594**

(58) **Field of Classification Search** **D12/568-603;**
152/209.1, 209.8, 209.9, 209.12, 209.18,
152/209.25

See application file for complete search history.

(56) **References Cited**

U.S. PATENT DOCUMENTS

D384,608 S *	10/1997	Schuster	D12/594
D498,455 S	11/2004	Nonaka		
D503,921 S *	4/2005	Yamaura	D12/600
D505,387 S *	5/2005	Nonaka	D12/600
D537,032 S *	2/2007	Lebreton	D12/600

FOREIGN PATENT DOCUMENTS

JP	1137619 S	4/2002
JP	1322564 S	2/2008

* cited by examiner

Primary Examiner — Caron Veynar

Assistant Examiner — George D Kirschbaum

(74) *Attorney, Agent, or Firm* — Sughrue Mion, PLLC

(57) **CLAIM**

The ornamental design for a tire tread, shown and described.

DESCRIPTION

FIG. 1 is a perspective view of a tire tread, it being understood that the tread pattern repeats uniformly throughout the circumference of the tire.

FIG. 2 is a front elevation view thereof.

FIG. 3 is a left side elevation view thereof; and,

FIG. 4 is an enlarged fragmentary front view thereof.

The broken lines shown in the drawings are for the purpose of showing environmental structure only and form no part of the claimed design.

1 Claim, 4 Drawing Sheets

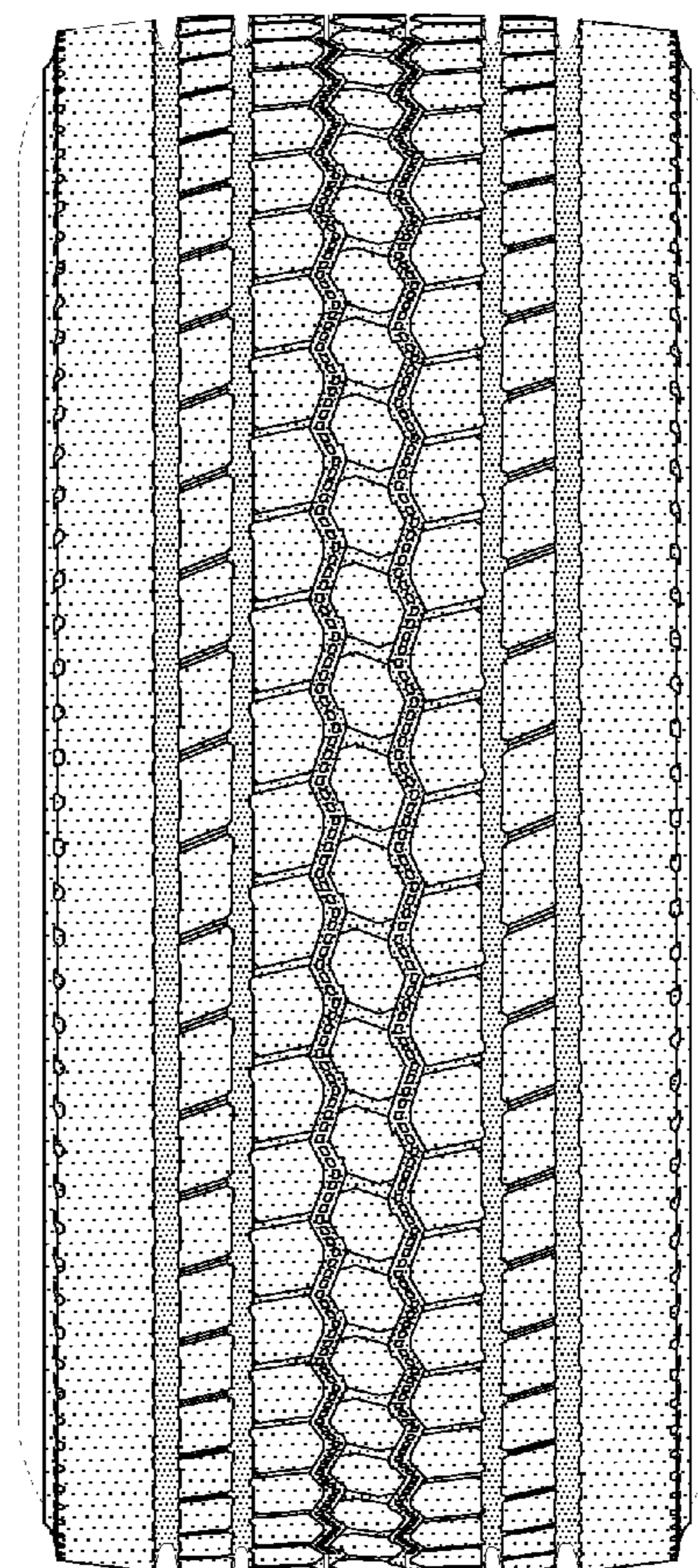
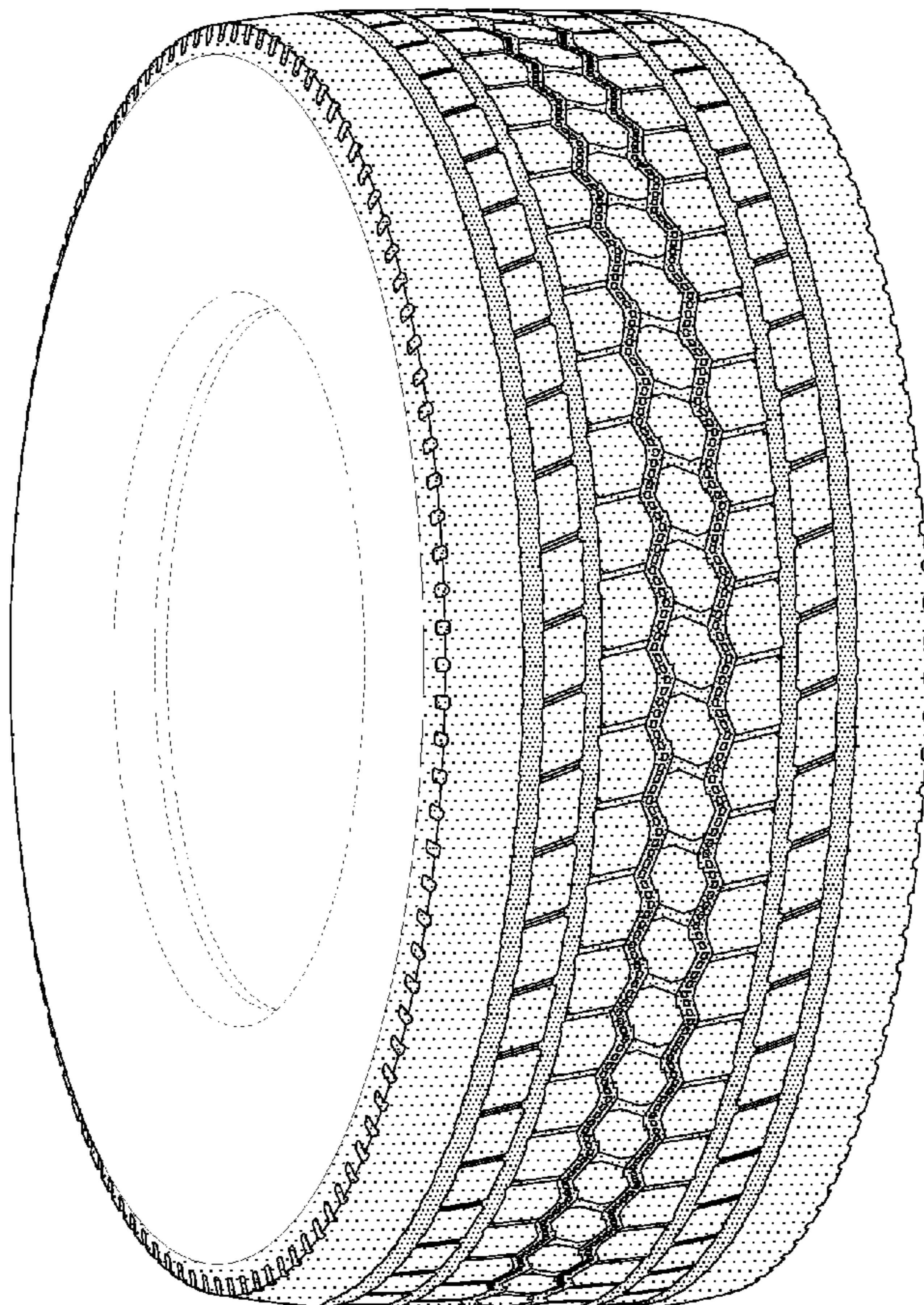

FIG. 1

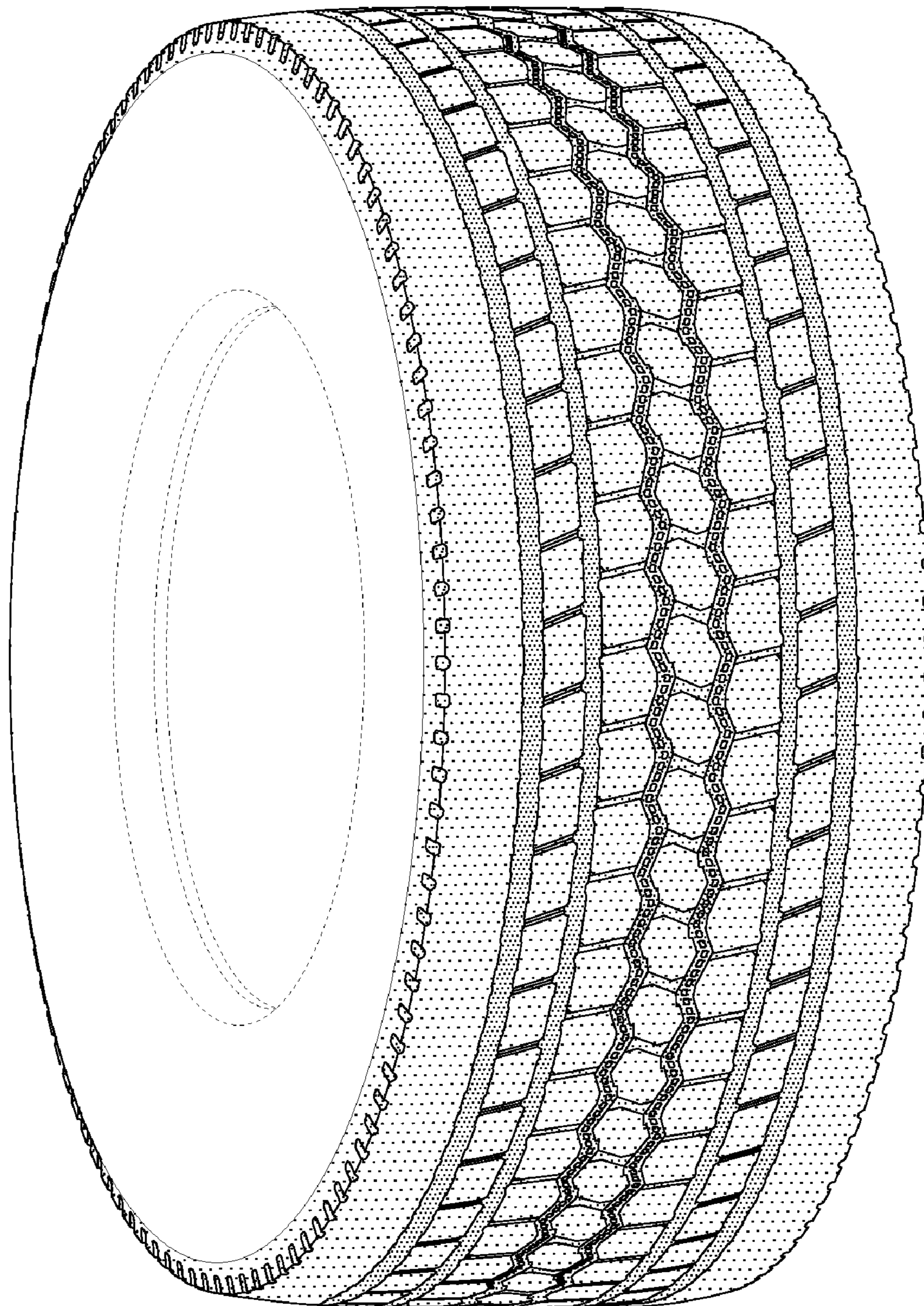

FIG. 2

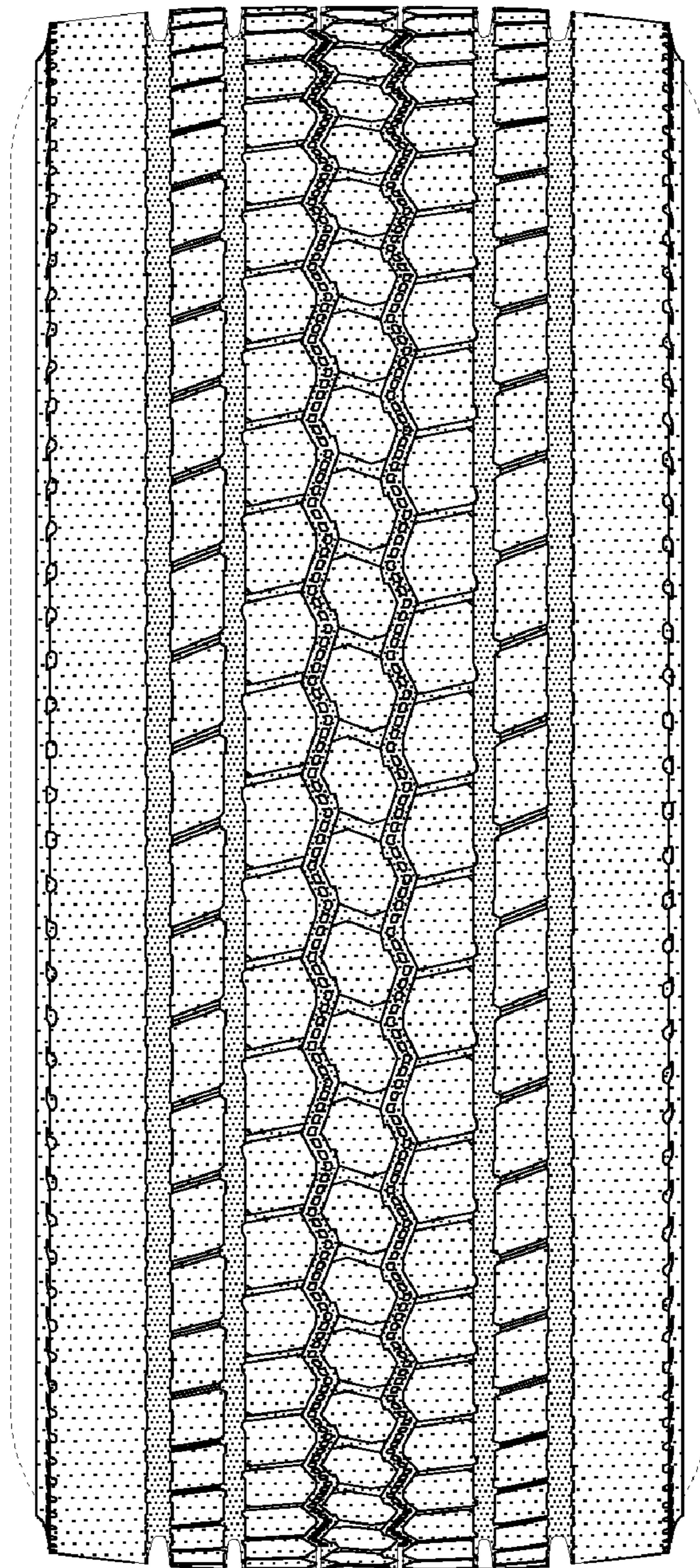

FIG. 3

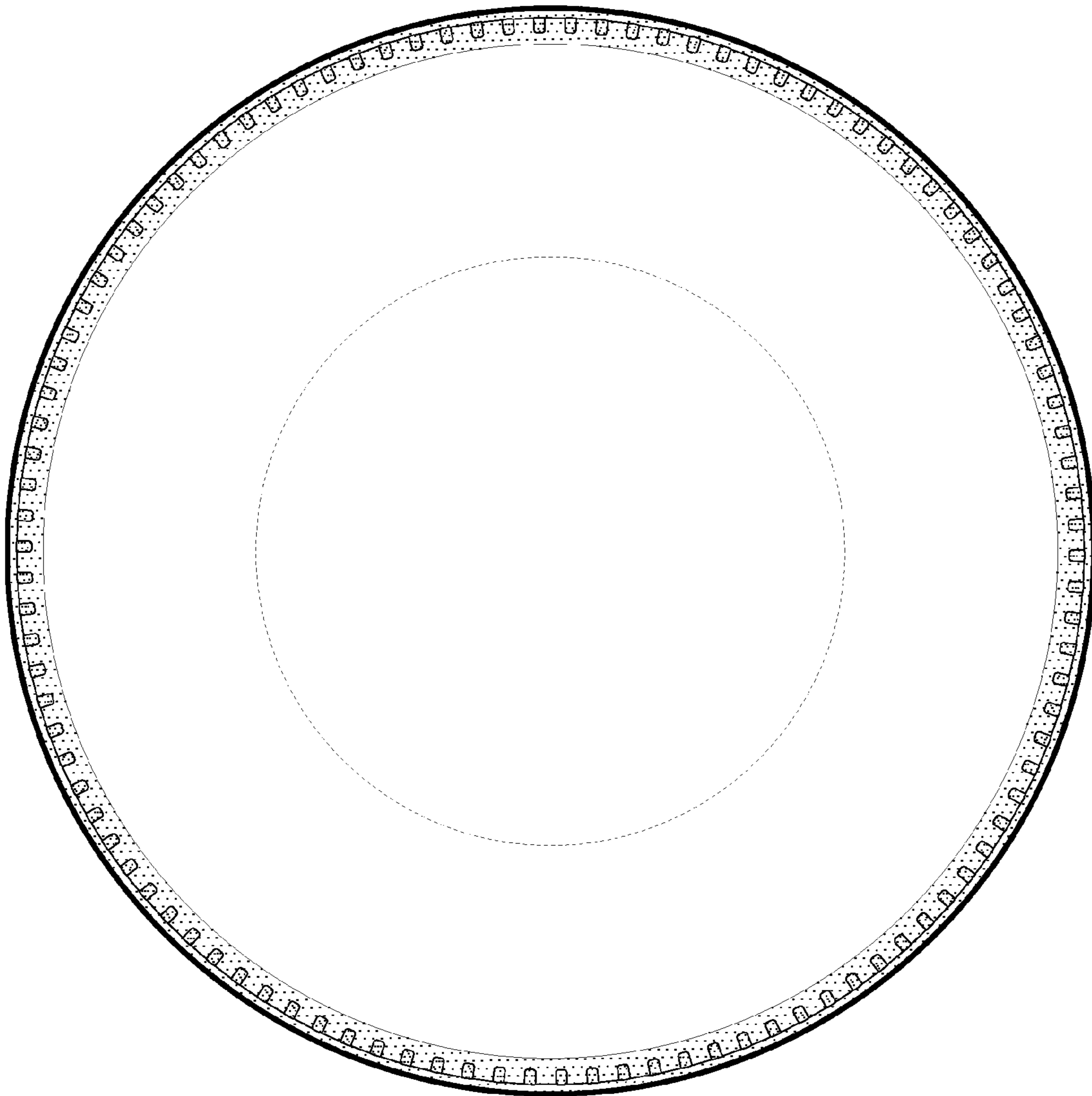

FIG. 4

