



US00D637148S

(12) **United States Design Patent**
Tamura

(10) **Patent No.:** **US D637,148 S**
(45) **Date of Patent:** **** May 3, 2011**

(54) **TIRE TREAD**

(75) Inventor: **Daisuke Tamura**, Tokyo (JP)

(73) Assignee: **Bridgestone Corporation**, Tokyo (JP)

(**) Term: **14 Years**

(21) Appl. No.: **29/335,053**

(22) Filed: **Apr. 8, 2009**

(51) **LOC (9) Cl.** **12-15**

(52) **U.S. Cl.** **D12/600; D12/579; D12/594**

(58) **Field of Classification Search** **D12/568-603;**
152/209.1, 209.8, 209.9, 209.12, 209.18,
152/209.25

See application file for complete search history.

(56) **References Cited**

U.S. PATENT DOCUMENTS

D384,608 S * 10/1997 Schuster D12/594
D537,032 S * 2/2007 Lebreton D12/600

* cited by examiner

Primary Examiner — Caron Veynar

Assistant Examiner — George D Kirschbaum

(74) *Attorney, Agent, or Firm* — Sughrue Mion, PLLC

(57) **CLAIM**

The ornamental design for a tire tread, as shown and described.

DESCRIPTION

FIG. 1 is a perspective view of a first embodiment of a tire tread, it being understood that the tread pattern repeats uniformly throughout the circumference of the tire.

FIG. 2 is a front elevation view thereof.

FIG. 3 is a left side elevation view thereof.

FIG. 4 is an enlarged fragmentary front view thereof.

FIG. 5 is a perspective view of a second embodiment of a tire tread, it being understood that the tread pattern repeats uniformly throughout the circumference of the tire.

FIG. 6 is a front elevation view thereof.

FIG. 7 is a left side elevation view thereof; and,

FIG. 8 is an enlarged fragmentary front view thereof.

The broken lines shown in the drawings are for the purpose of showing environmental structure only and form no part of the claimed design.

1 Claim, 8 Drawing Sheets

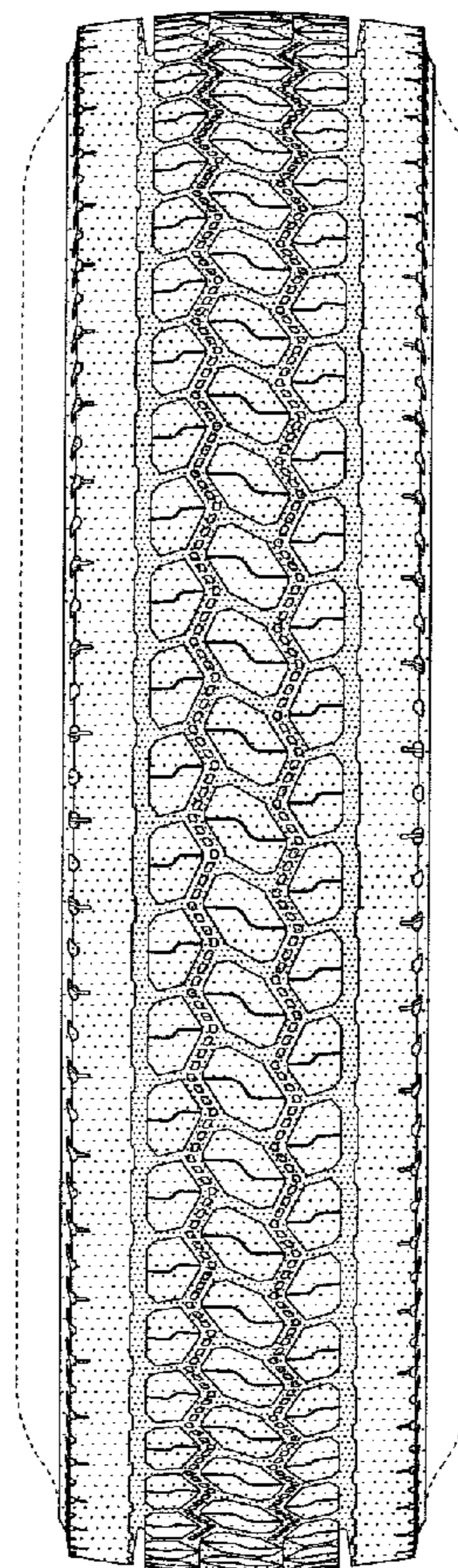
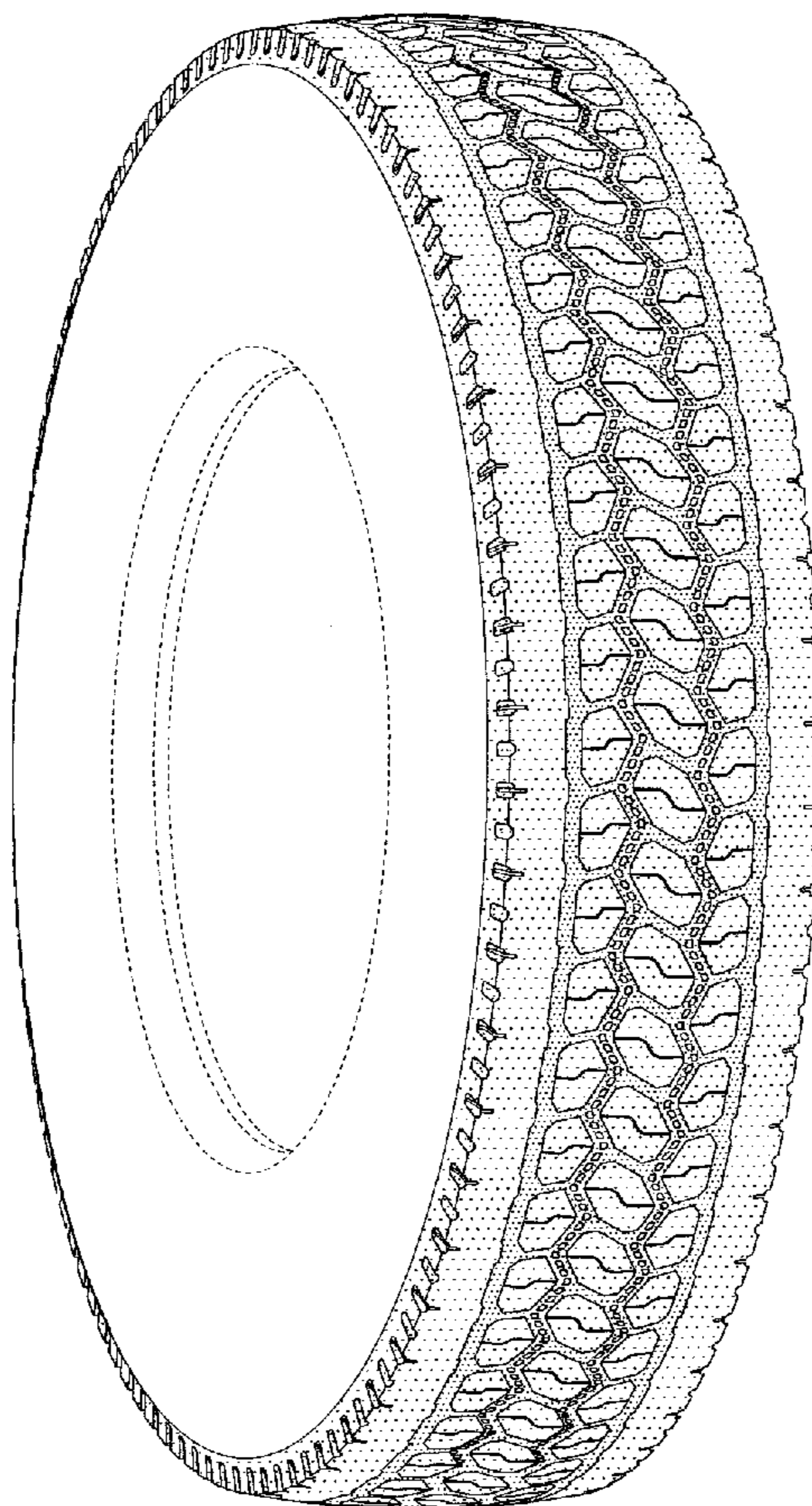

FIG. 1

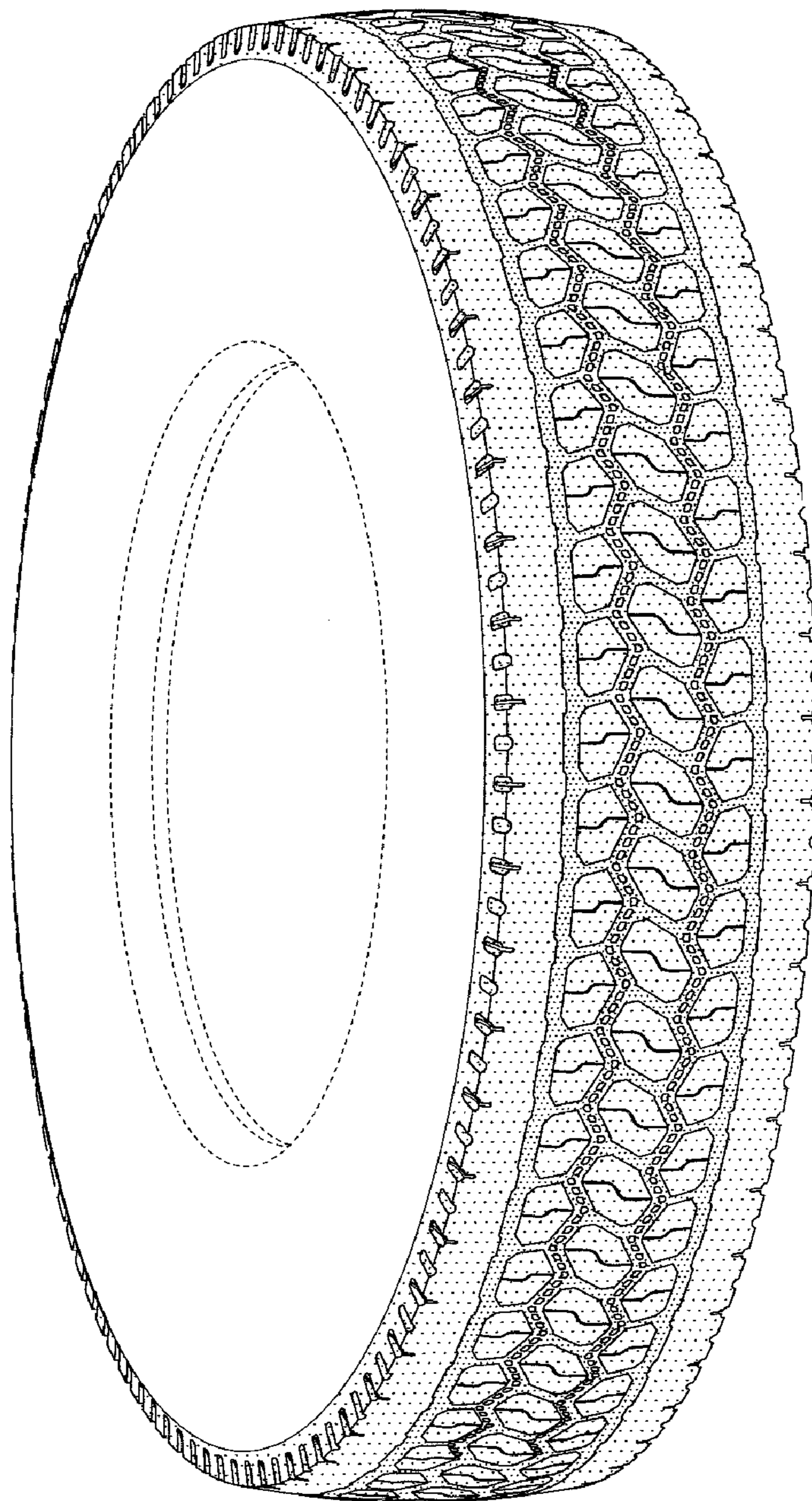

FIG. 2

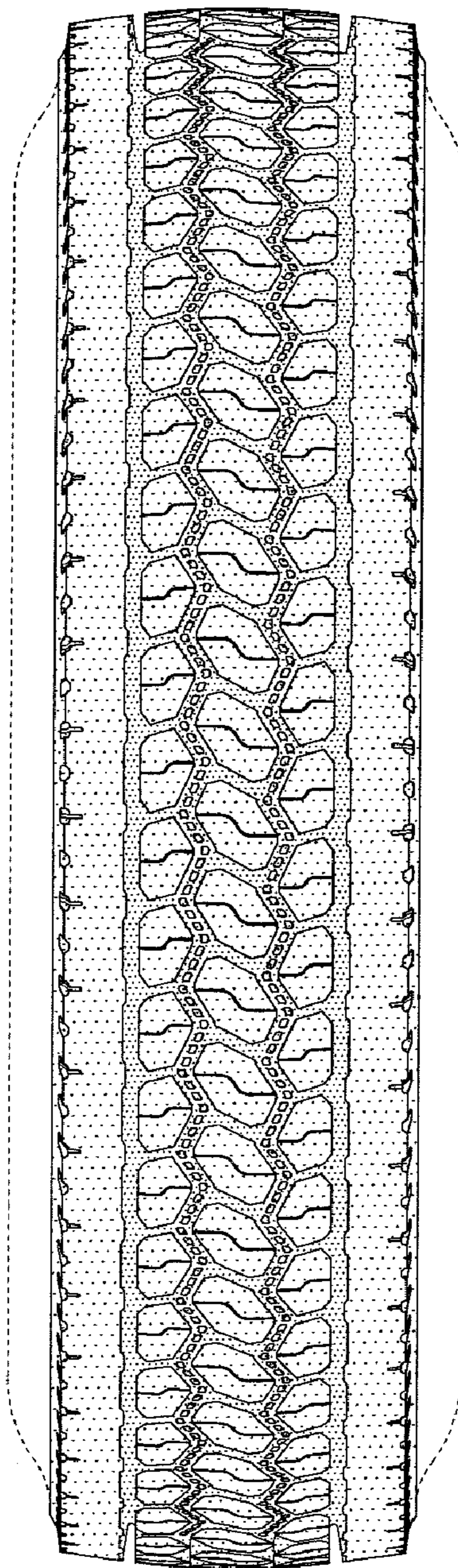

FIG. 3

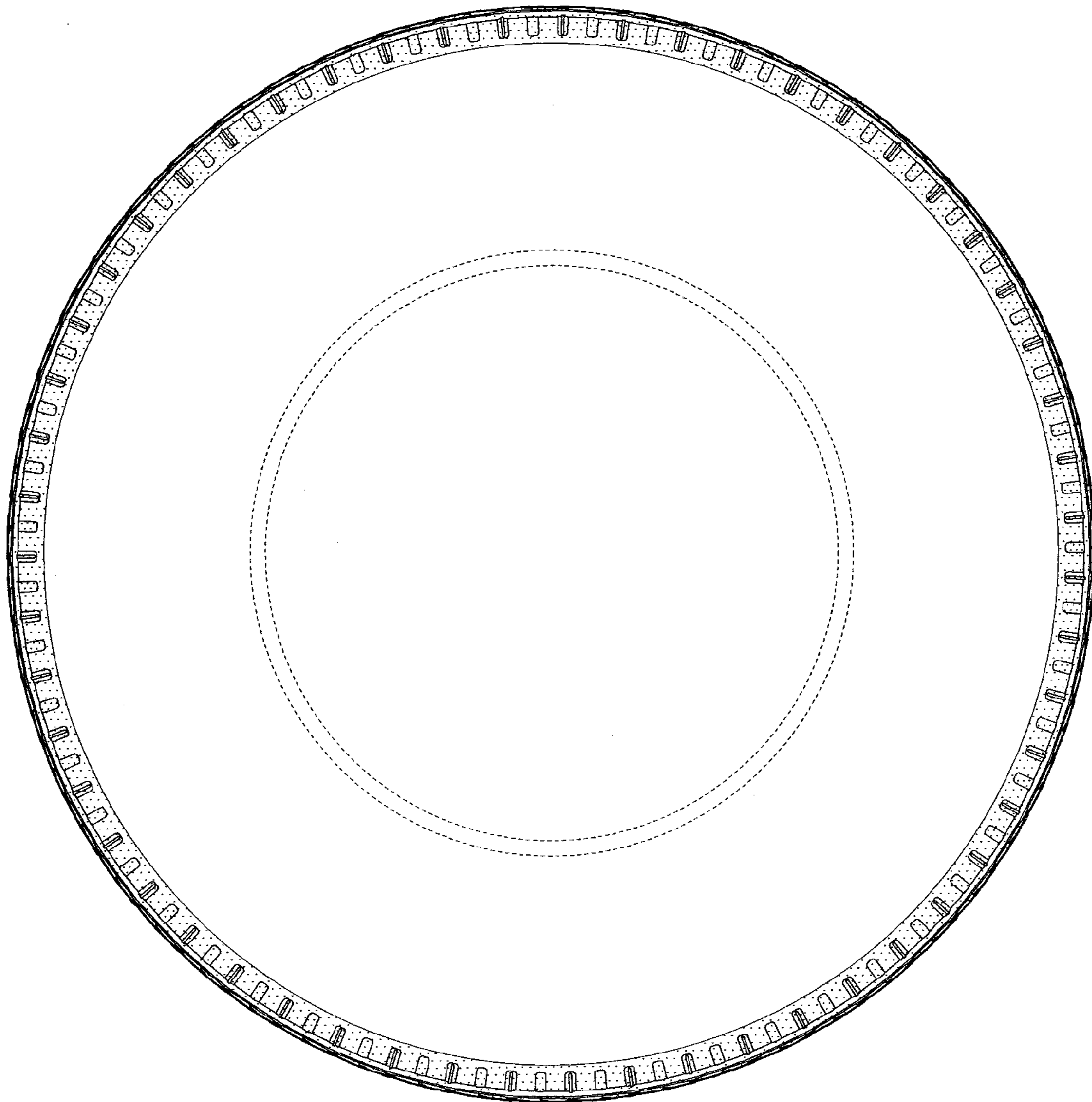

FIG. 4

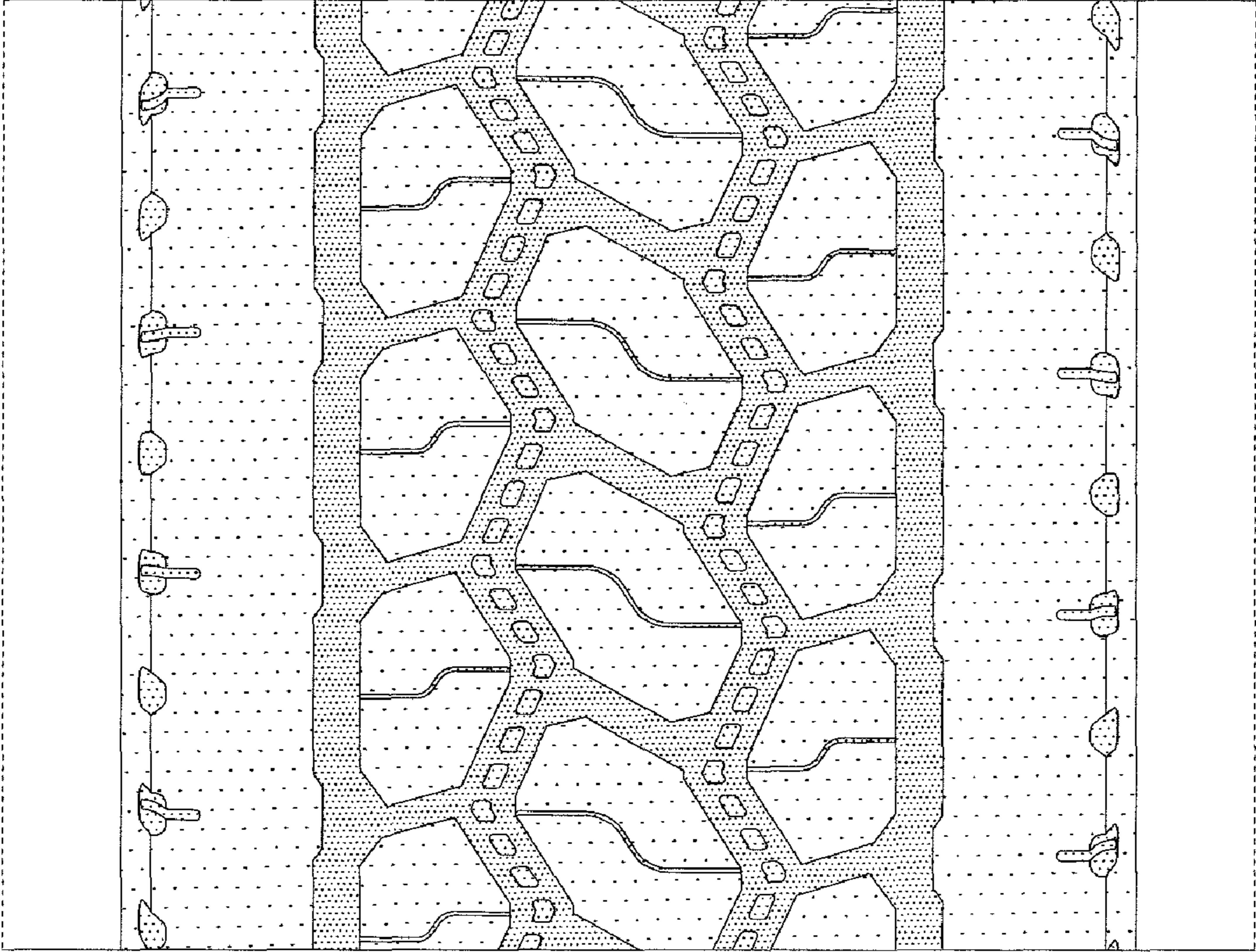

FIG. 5

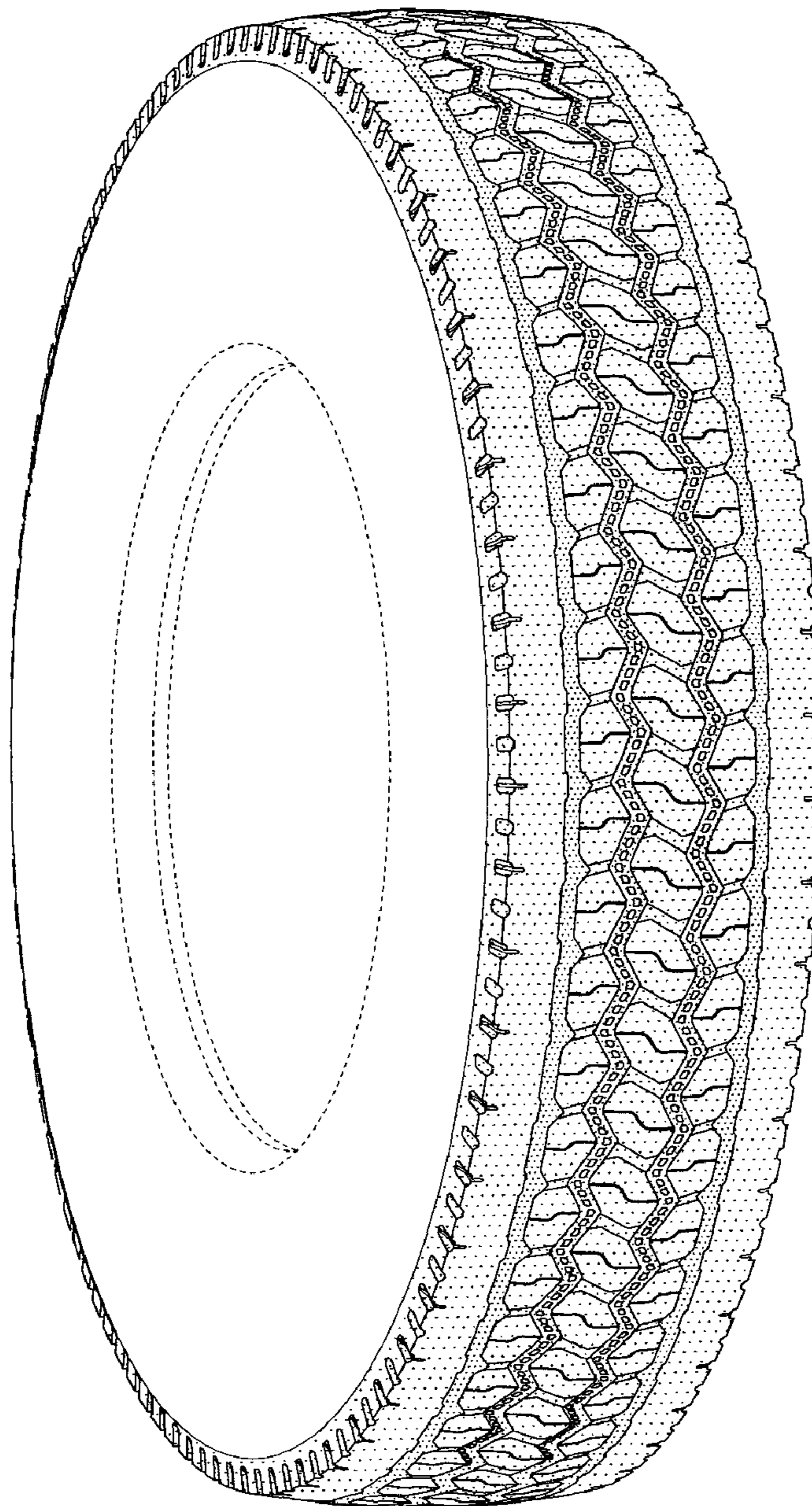

FIG. 6

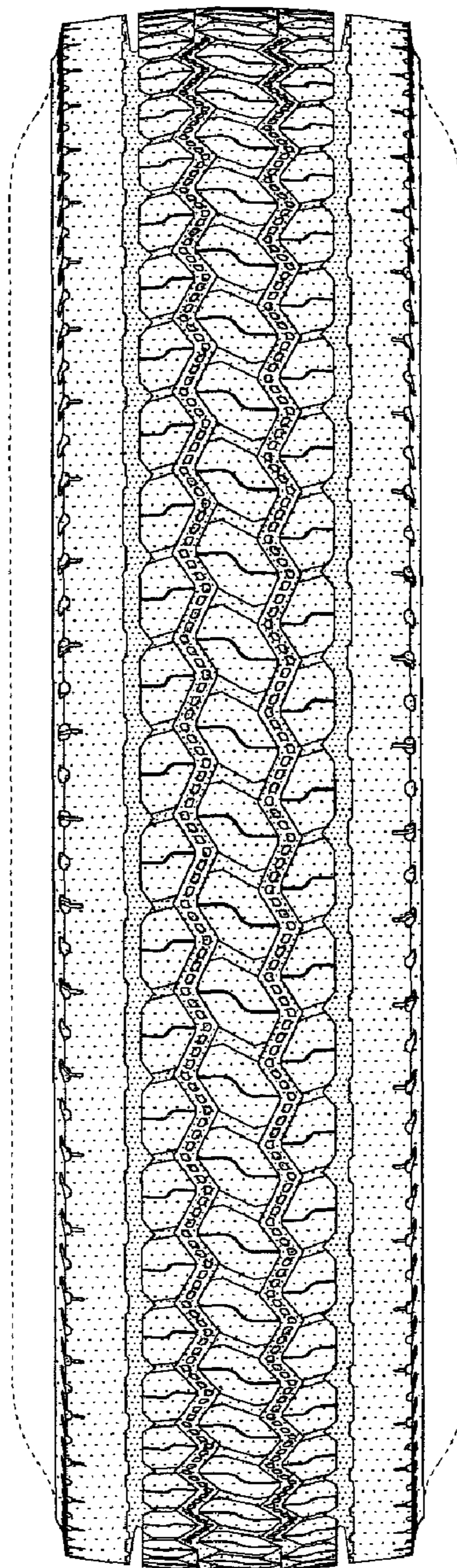

FIG. 7

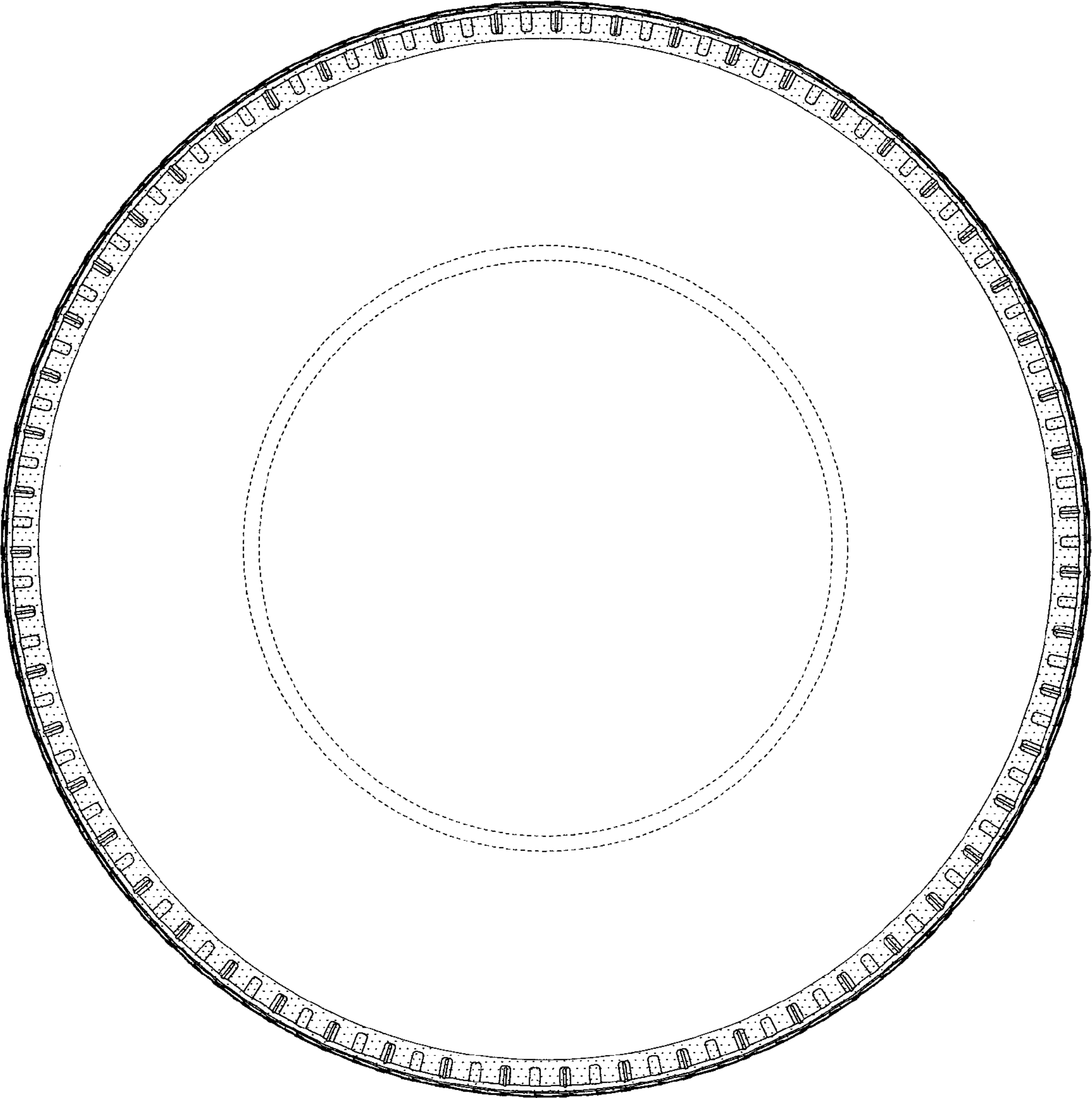

FIG. 8

