



US00D637147S

(12) **United States Design Patent**
Buchinger-Barnstorf et al.

(10) **Patent No.:** **US D637,147 S**

(45) **Date of Patent:** **** May 3, 2011**

(54) **TIRE TREAD**

(75) Inventors: **Thomas Buchinger-Barnstorf**,
Wennigsen (DE); **Peter Bogenschütz**,
Wedemark (DE)

(73) Assignee: **Continental Aktiengesellschaft**,
Hannover (DE)

(**) Term: **14 Years**

(21) Appl. No.: **29/330,932**

(22) Filed: **Jan. 16, 2009**

(30) **Foreign Application Priority Data**

Jul. 16, 2008 (EM) 000970819

(51) **LOC (9) Cl.** **12-15**

(52) **U.S. Cl.** **D12/600; D12/579; D12/294**

(58) **Field of Classification Search** D12/568-603;
152/209.1, 209.8, 209.9, 209.12, 209.18,
152/209.25

See application file for complete search history.

(56) **References Cited**

U.S. PATENT DOCUMENTS

D275,747 S * 10/1984 Motomura et al. D12/594
D311,887 S * 11/1990 Adam D12/602

* cited by examiner

Primary Examiner — Caron Veynar

Assistant Examiner — George D Kirschbaum

(74) *Attorney, Agent, or Firm* — Laurence A. Greenberg;
Werner H. Stemer; Ralph E. Locher

(57) **CLAIM**

The ornamental design for the tire tread, as shown and described.

DESCRIPTION

FIG. 1 is a perspective view of the tire tread, showing my new design;

FIG. 2 is a front elevation view thereof;

FIG. 3 is a left side elevation view thereof;

FIG. 4 is a right side elevation view thereof; and,

FIG. 5 is an enlarged partial front view thereof.

The tire tread pattern is repeated uniformly around the circumference of the tire structure. The dash-dot lines showing the boundaries of the claim and the broken lines depicting environmental structure (the sidewall of the tire) do not form a part of the claim.

1 Claim, 5 Drawing Sheets

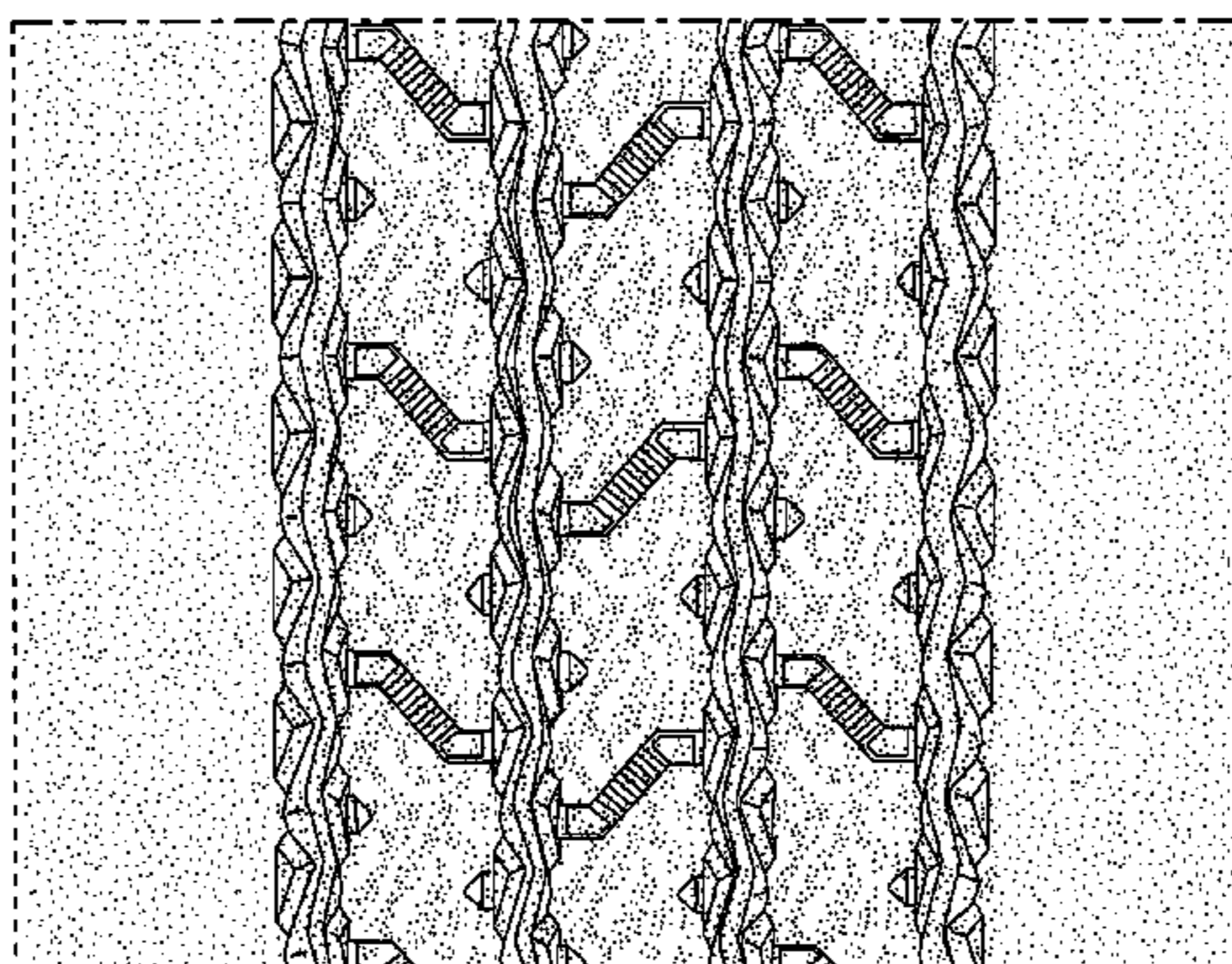
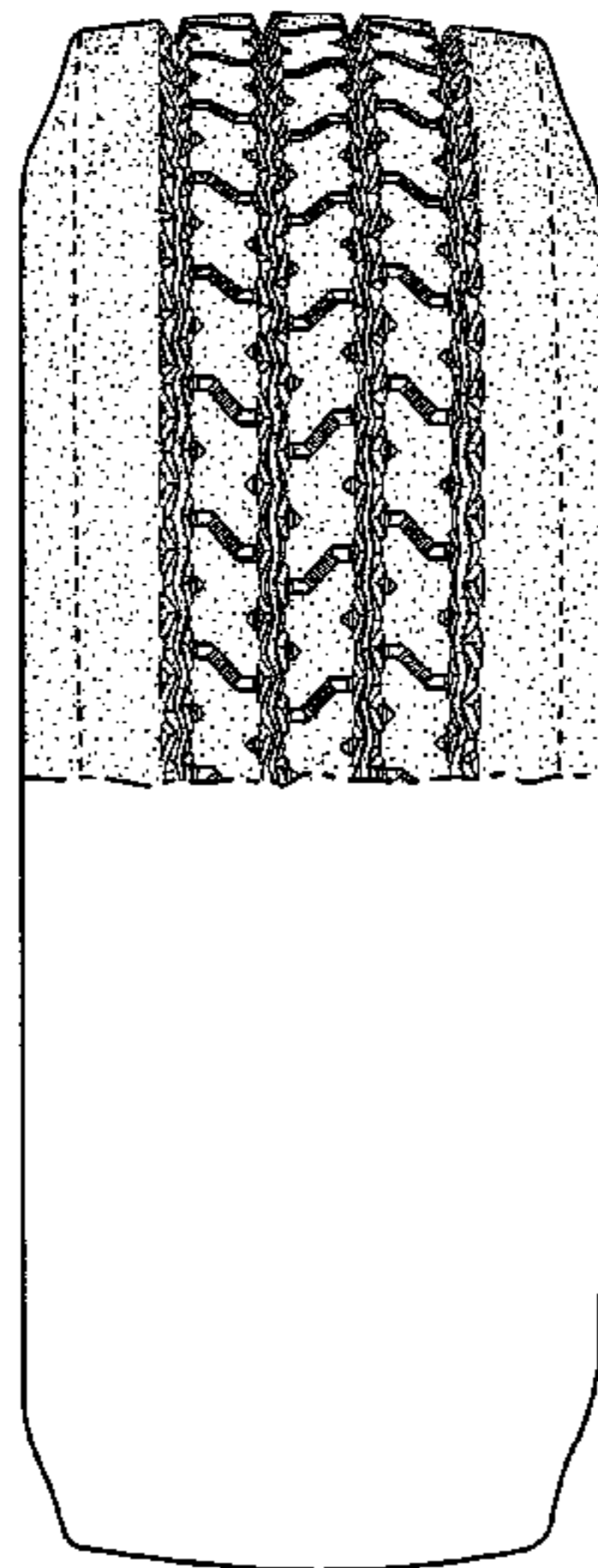

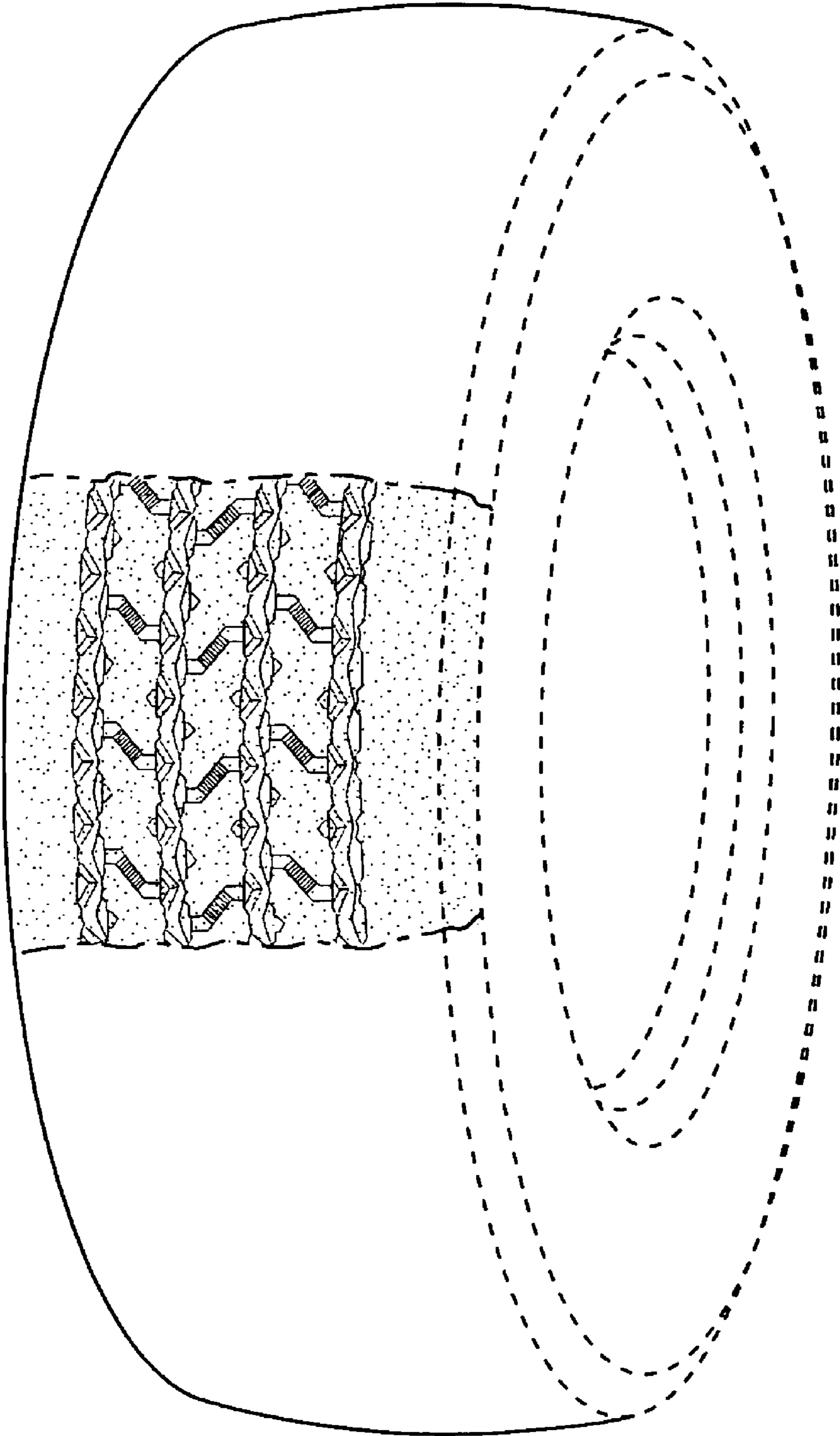

FIG. 1

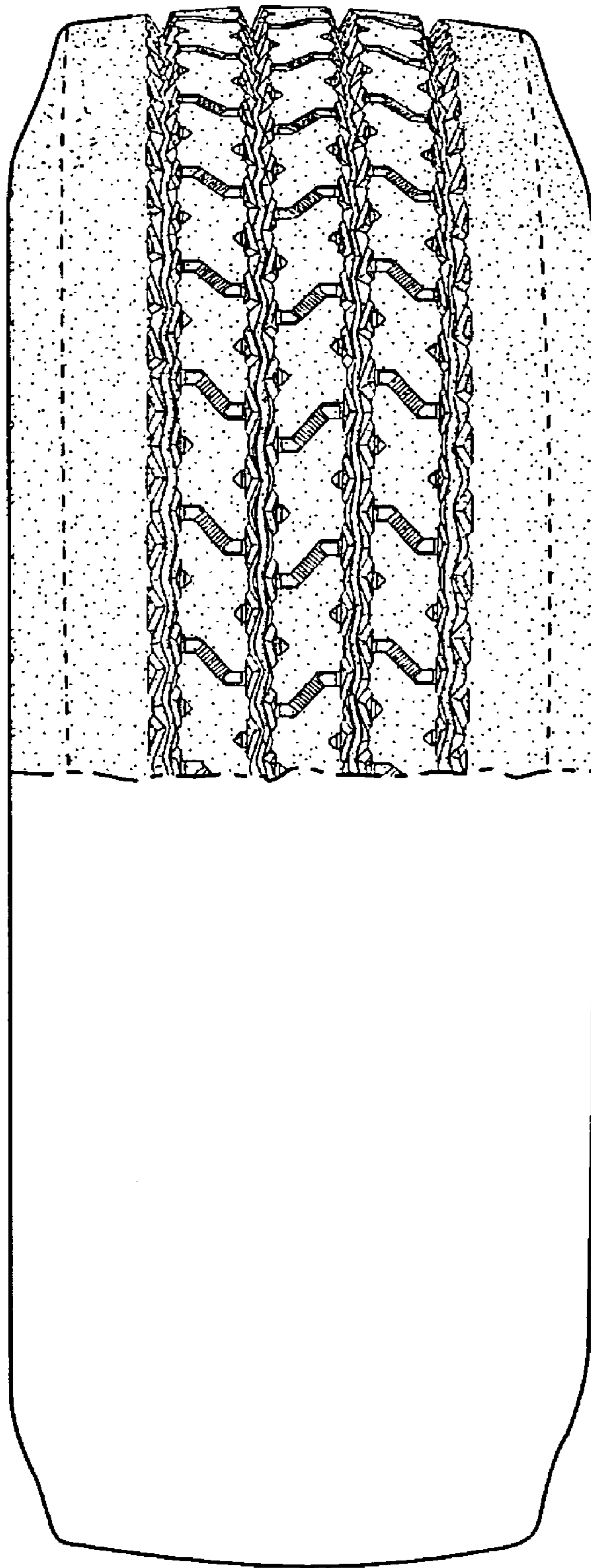

FIG. 2

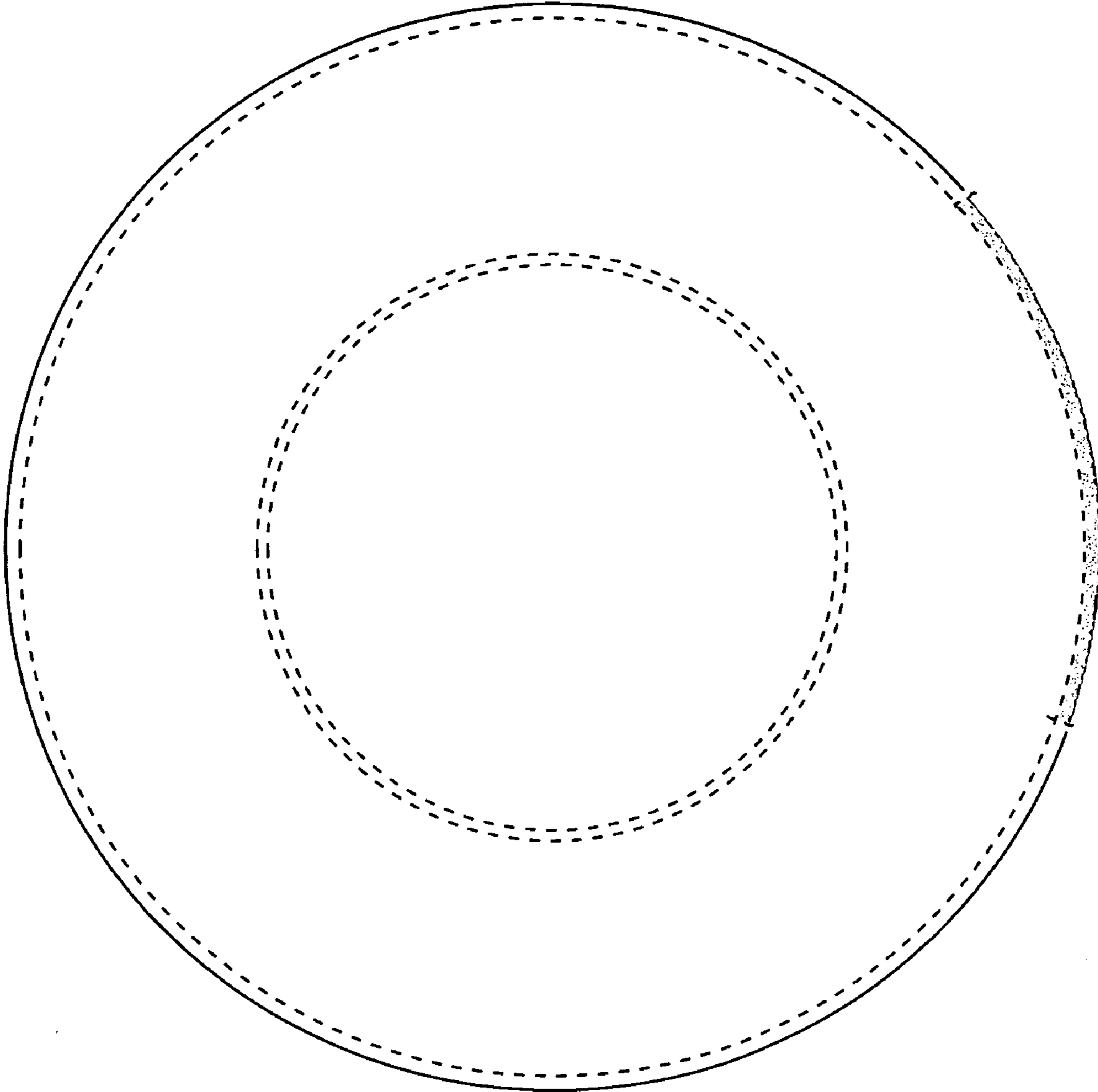

FIG. 3

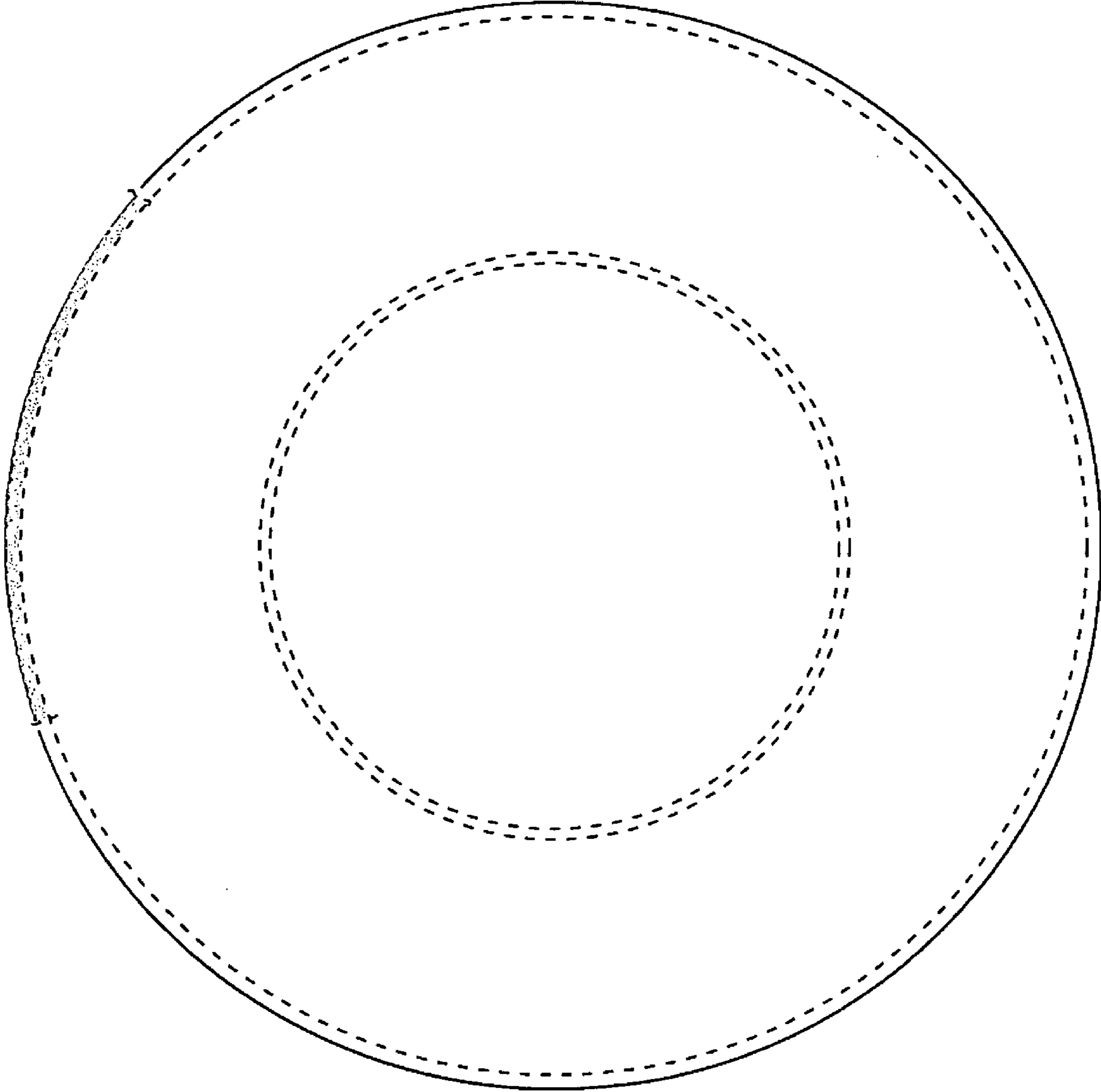

FIG. 4

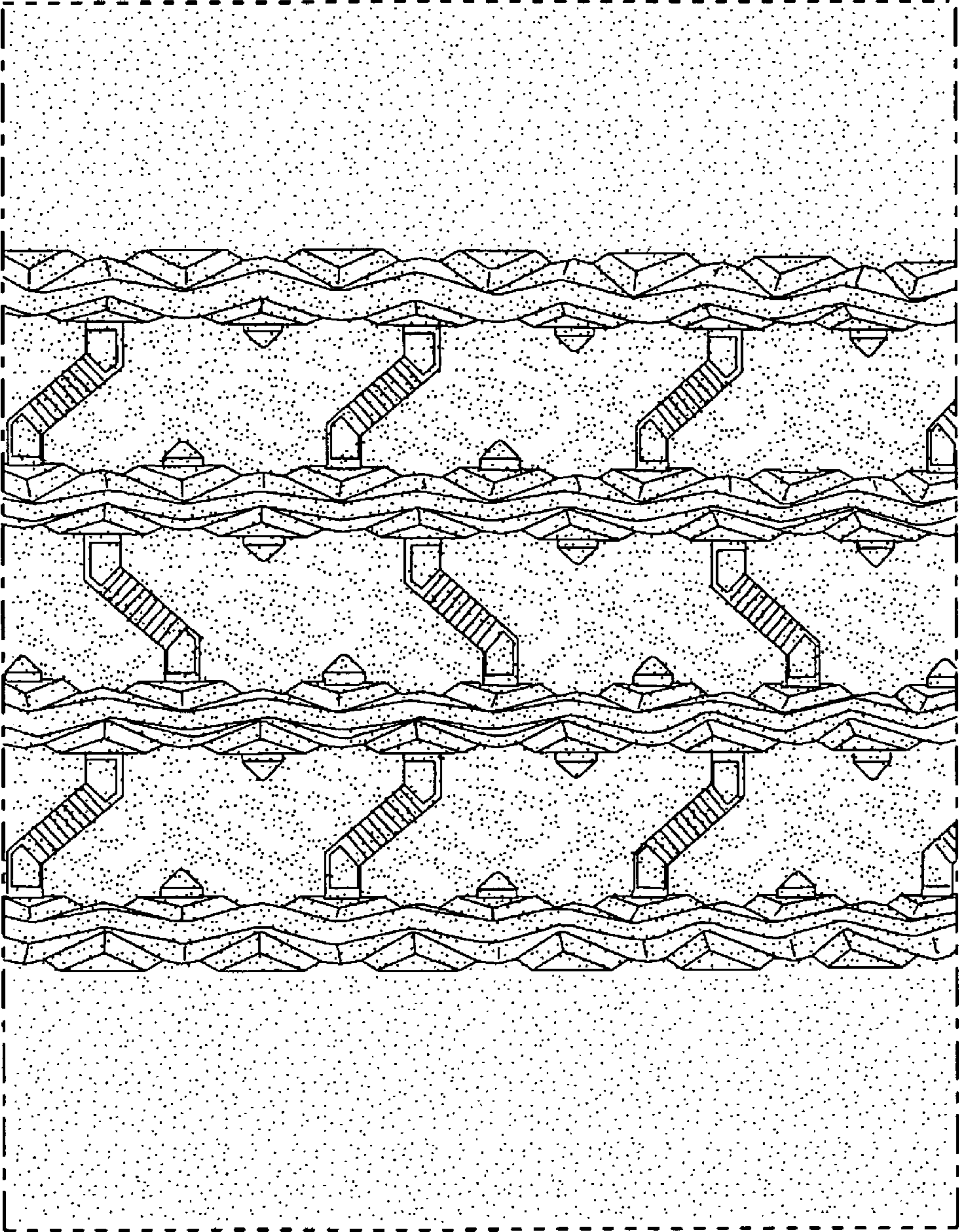

FIG. 5