



US00D637143S

(12) **United States Design Patent**  
**Ohara**

(10) **Patent No.:** **US D637,143 S**

(45) **Date of Patent:** **\*\* \*May 3, 2011**

(54) **AUTOMOBILE TIRE**

(75) **Inventor:** **Masaaki Ohara, Osaka (JP)**

(73) **Assignee:** **Toyo Tire & Rubber Co., Ltd., Osaka (JP)**

(\*) **Notice:** This patent is subject to a terminal disclaimer.

(\*\*) **Term:** **14 Years**

(21) **Appl. No.:** **29/303,091**

(22) **Filed:** **Jan. 31, 2008**

(30) **Foreign Application Priority Data**

Jan. 18, 2008 (JP) ..... 2008-003018

(51) **LOC (9) Cl.** ..... **12-15**

(52) **U.S. Cl.** ..... **D12/588**

(58) **Field of Classification Search** ..... D12/568-603;  
152/209.1, 209.8, 209.9, 209.12, 209.18,  
152/209.25

See application file for complete search history.

(56) **References Cited**

U.S. PATENT DOCUMENTS

D424,986 S *	5/2000	Yoshioka	.....	D12/601
D464,614 S *	10/2002	Irimiya	.....	D12/588
D498,455 S *	11/2004	Nonaka	.....	D12/579
D500,287 S *	12/2004	Gojo	.....	D12/586

\* cited by examiner

*Primary Examiner* — Caron Veynar

*Assistant Examiner* — George D Kirschbaum

(74) *Attorney, Agent, or Firm* — Westerman, Hattori, Daniels & Adrian, LLP

(57) **CLAIM**

The ornamental design for an automobile tire, as shown and described.

**DESCRIPTION**

FIG. 1 is a front view thereof;  
FIG. 2 is a rear view thereof;  
FIG. 3 is a left-side view thereof;  
FIG. 4 is a right-side view thereof;  
FIG. 5 is a perspective view thereof;  
FIG. 6 is an enlarged fragmentary view of 6—6 in FIG. 1 thereof; and,  
FIG. 7 is an enlarged cross sectional view taken along the line 7—7 in FIG. 6 thereof.

In the drawings, the broken lines defining the sidewall, inner bead and the peripheral boundary between the claimed tire tread and the unclaimed sidewall depict environmental subject matter that forms no part of the claimed design.

**1 Claim, 7 Drawing Sheets**

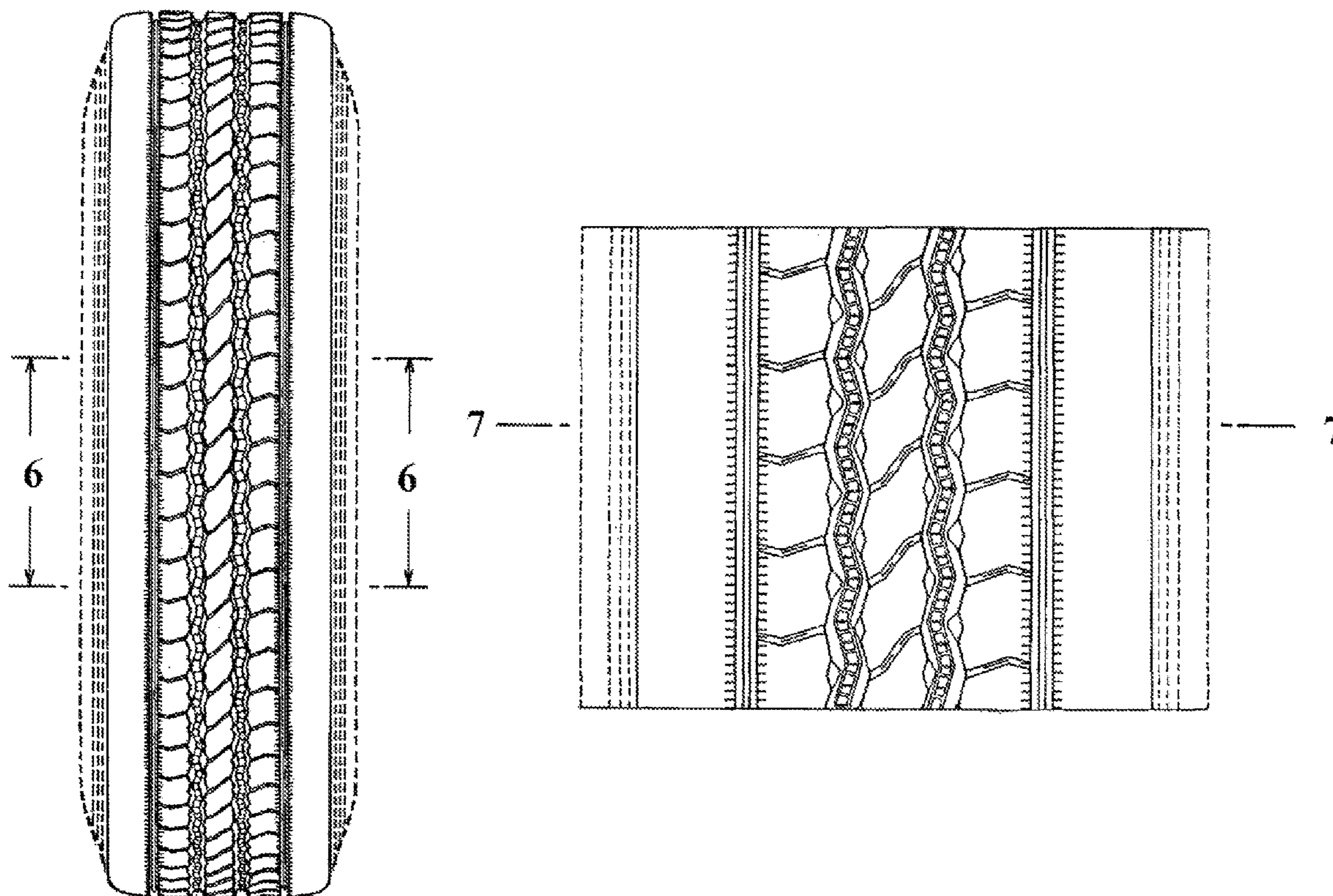

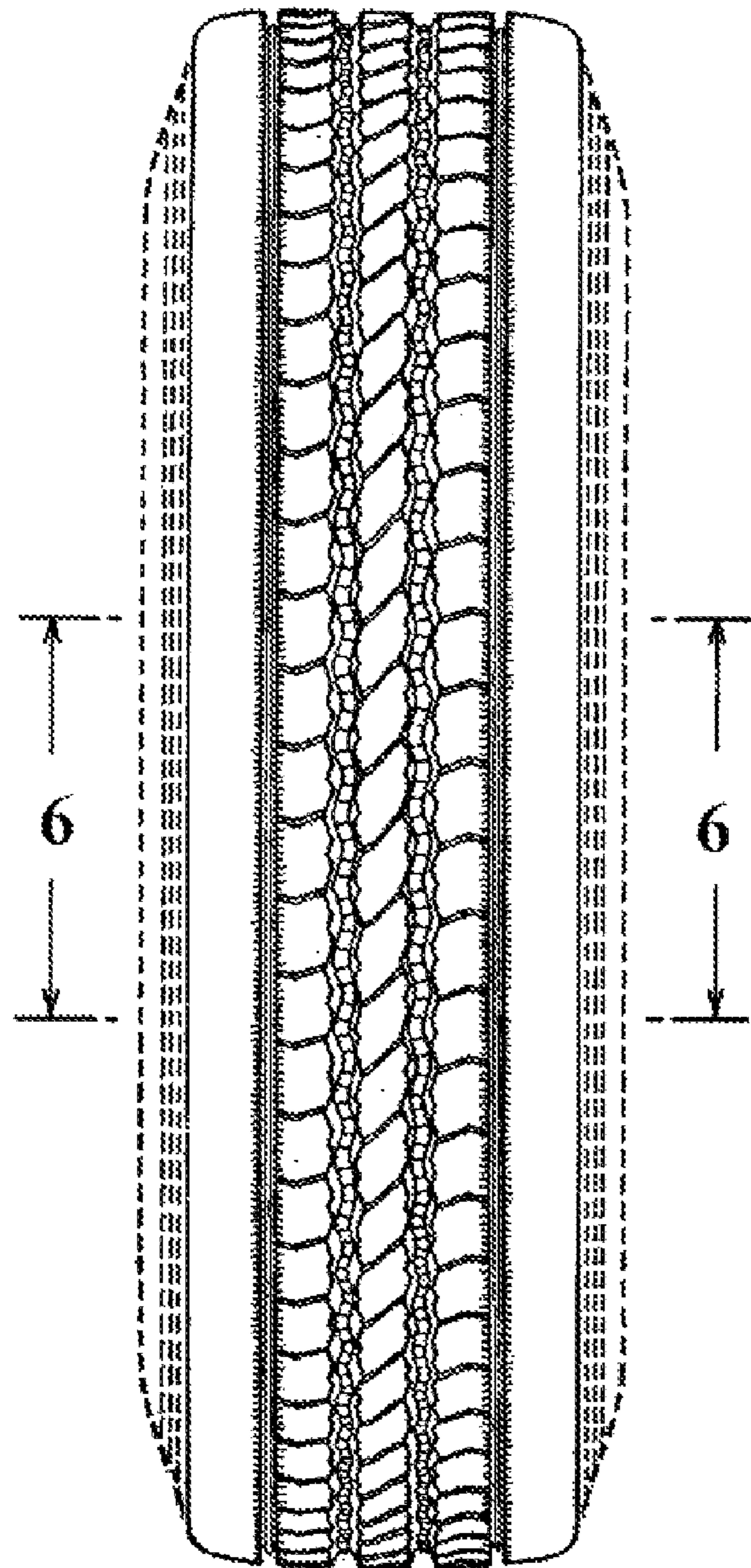

FIG. 1

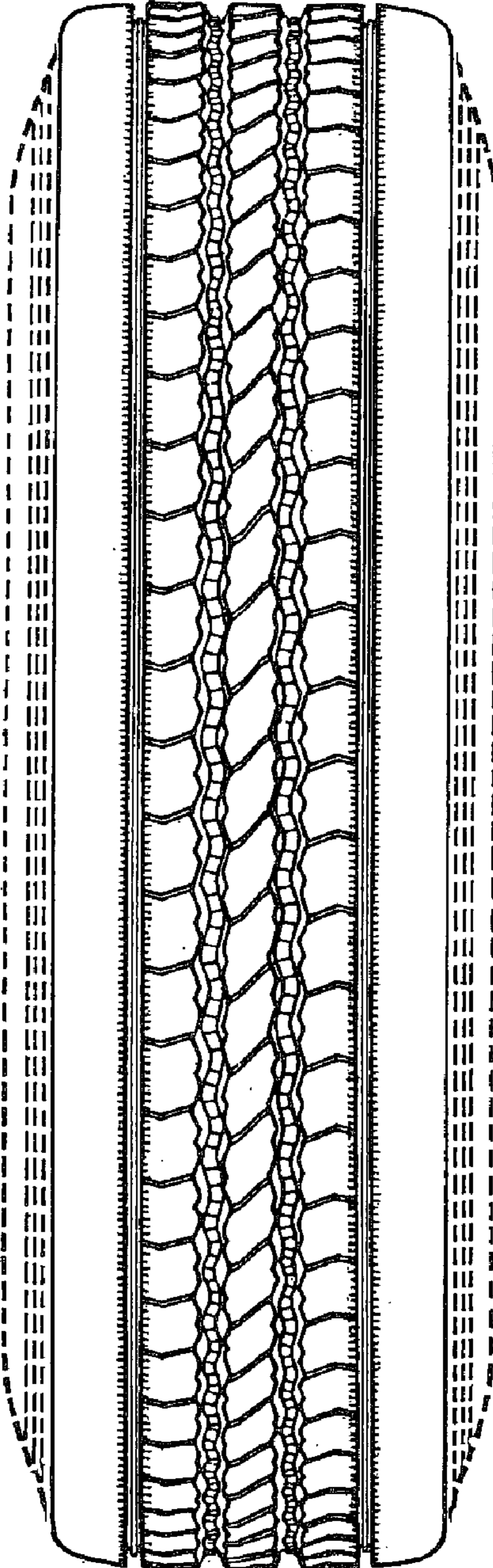

FIG.2

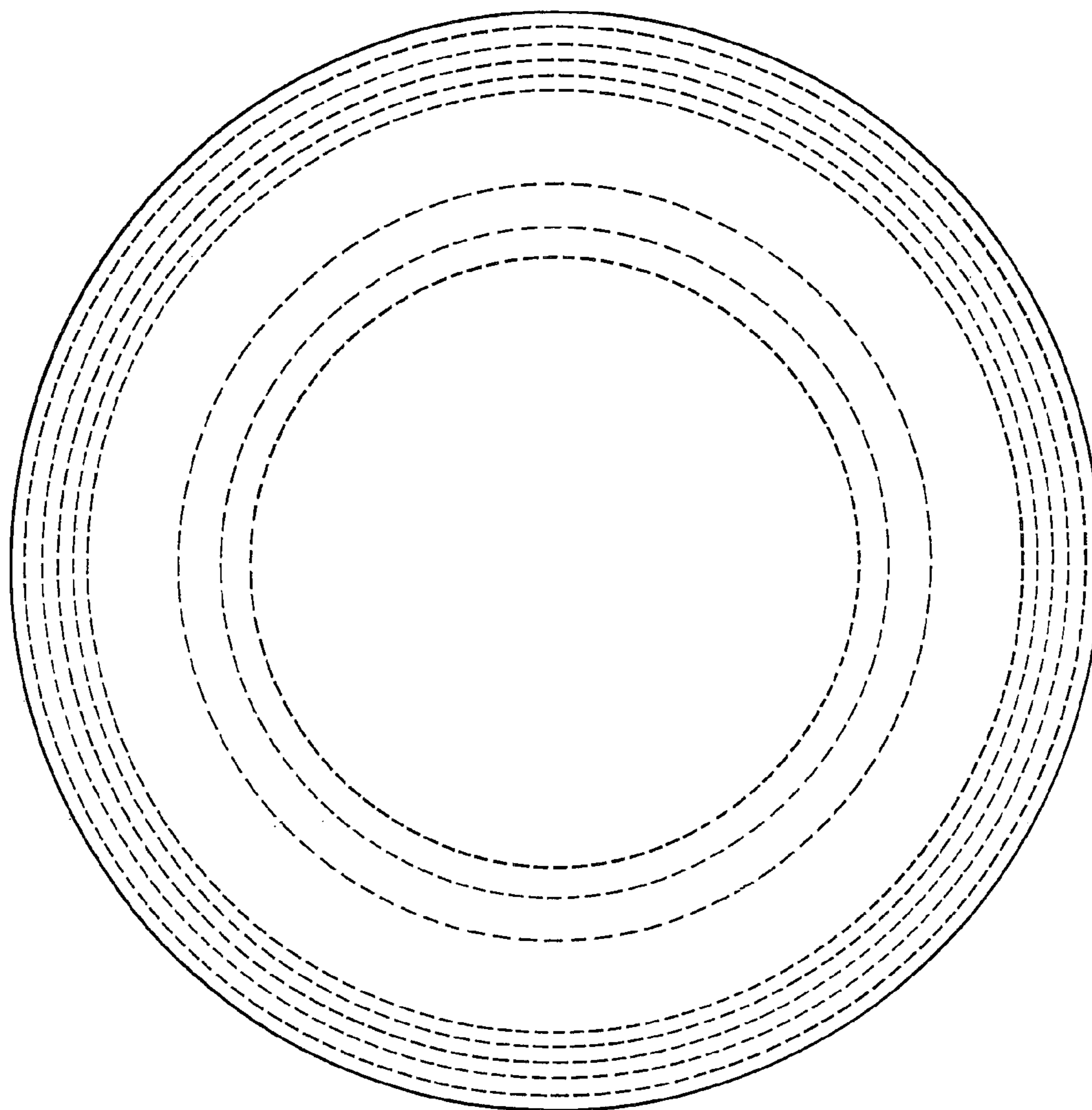

FIG.3

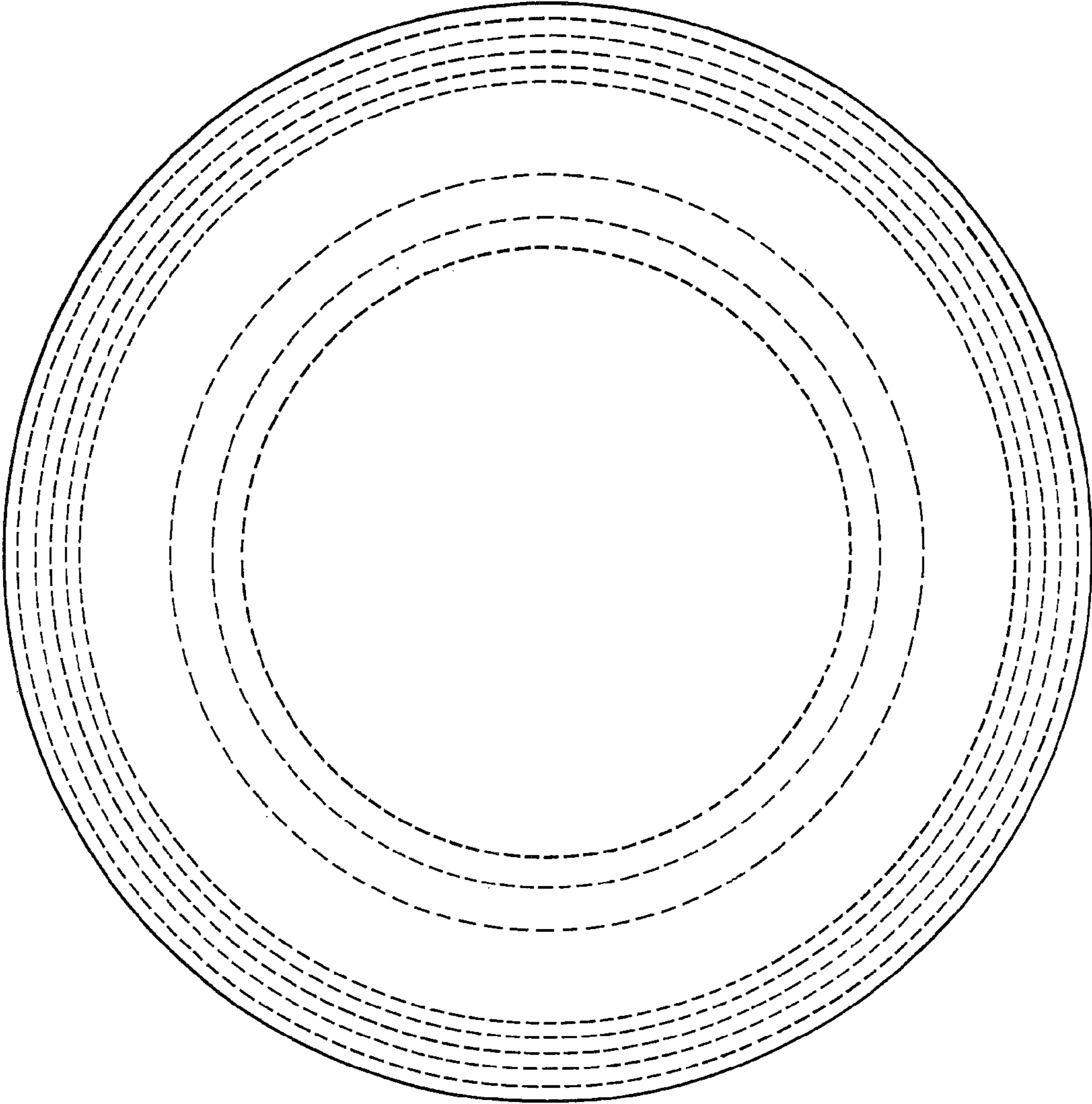

FIG.4

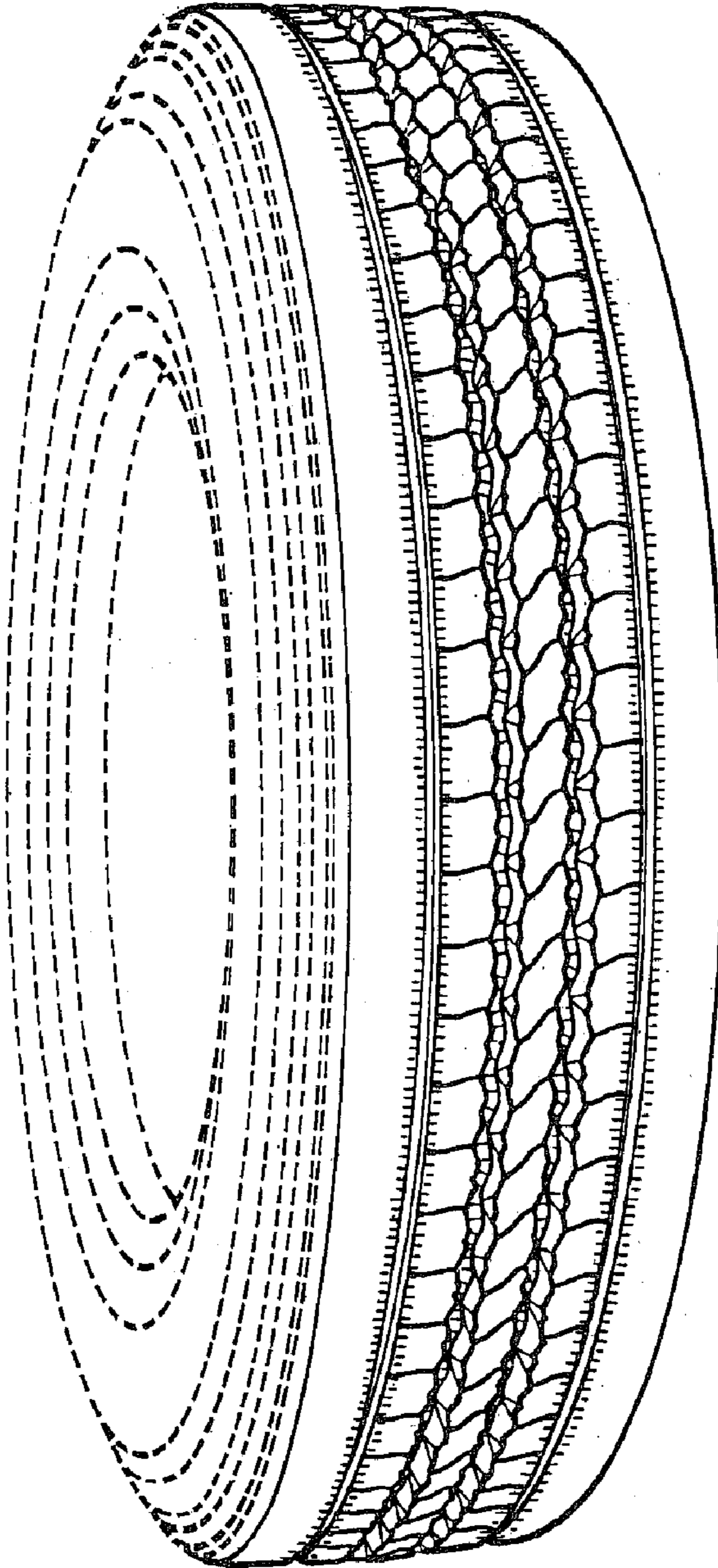

FIG.5

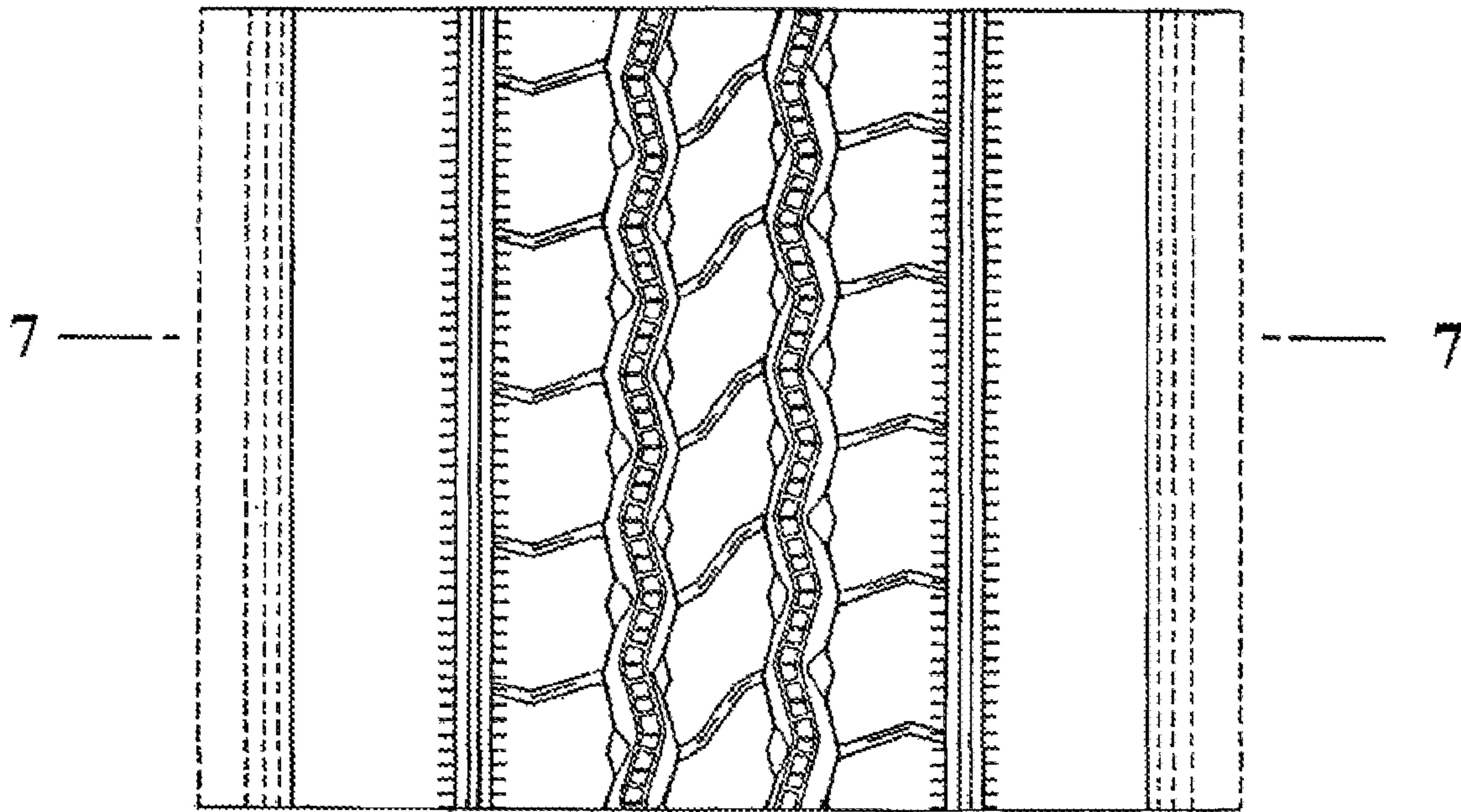

FIG.6

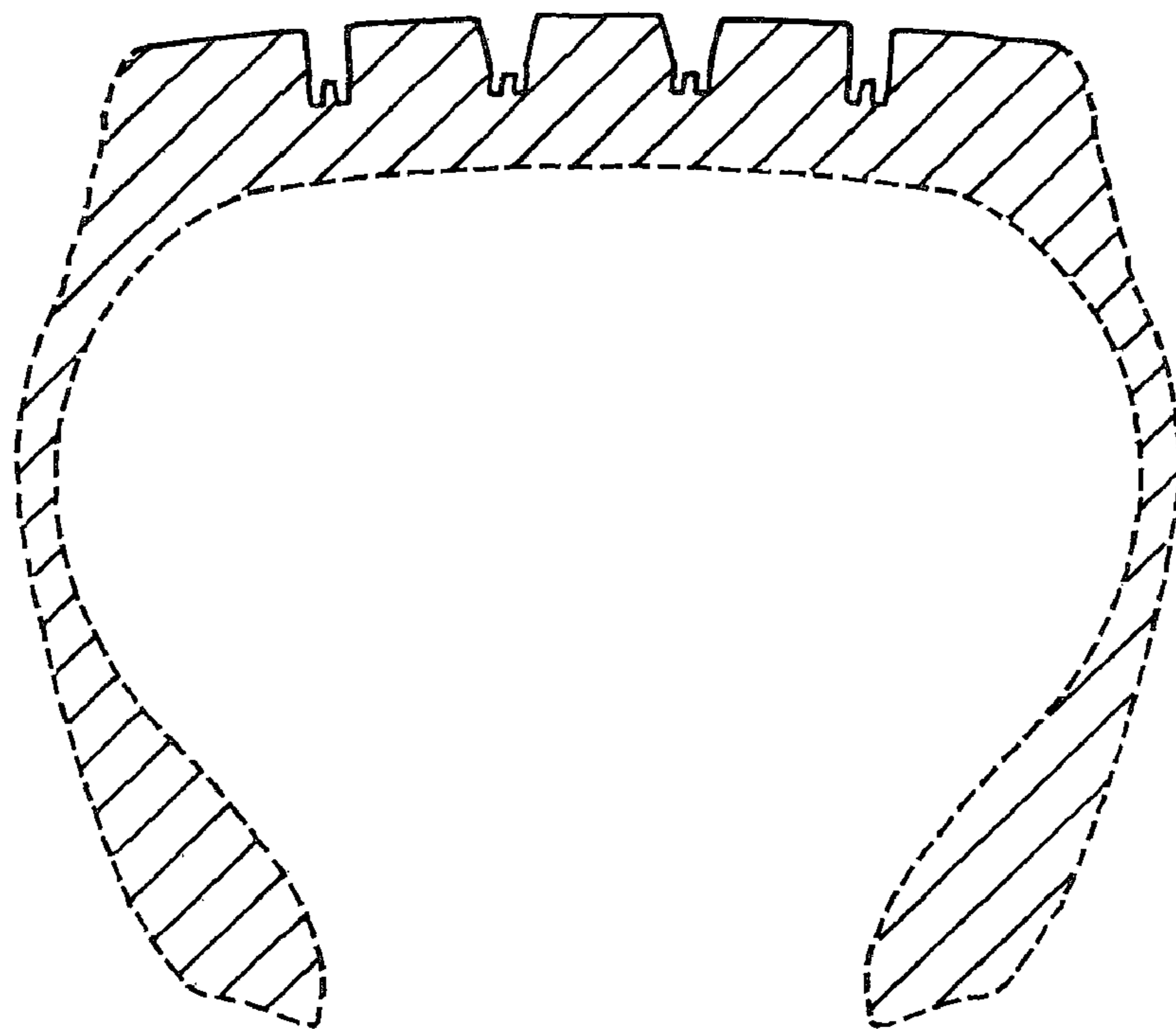

FIG.7