



US00D637139S

(12) **United States Design Patent**
Nakamura

(10) **Patent No.:** **US D637,139 S**

(45) **Date of Patent:** **** May 3, 2011**

(54) **MOTORCYCLE TIRE**

(75) Inventor: **Takamitsu Nakamura**, Tokyo (JP)

(73) Assignee: **Bridgestone Corporation**, Tokyo (JP)

(**) Term: **14 Years**

(21) Appl. No.: **29/369,232**

(22) Filed: **Sep. 3, 2010**

(30) **Foreign Application Priority Data**

Mar. 4, 2010 (JP) 2010-005290

(51) **LOC (9) Cl.** **12-15**

(52) **U.S. Cl.** **D12/535**

(58) **Field of Classification Search** D12/534–537,
D12/544, 569–572, 579; 152/209.1, 209.9–12,
152/209.25, 209.28

See application file for complete search history.

(56) **References Cited**

U.S. PATENT DOCUMENTS

D502,681 S *	3/2005	Miyasaka	D12/535
D522,449 S *	6/2006	Toyozawa et al.	D12/535
D522,960 S *	6/2006	Matsunami et al.	D12/535
D528,066 S *	9/2006	Shibamoto	D12/535

D554,044 S *	10/2007	Shibamoto	D12/535
D558,130 S *	12/2007	Steinbach	D12/535
D566,039 S *	4/2008	Itoi	D12/535
D579,857 S *	11/2008	Kumamoto	D12/535
D579,858 S *	11/2008	Kumamoto	D12/535
D587,645 S *	3/2009	Steinbach	D12/535
D601,943 S *	10/2009	Shibamoto	D12/535
D619,956 S *	7/2010	Hayashi et al.	D12/535
D625,683 S *	10/2010	Otani	D12/535

* cited by examiner

Primary Examiner — Stacia Cadmus

(74) *Attorney, Agent, or Firm* — Sughrue Mion, PLLC

(57) **CLAIM**

The ornamental design for a motorcycle tire, as shown and described.

DESCRIPTION

FIG. 1 is a front view of a motorcycle tire;
FIG. 2 is a perspective view thereof;
FIG. 3 is a rear view thereof;
FIG. 4 is a left side view thereof;
FIG. 5 is a right side view thereof;
FIG. 6 is a fragmentary enlarged view showing the details of the tread portion thereof; and,
FIG. 7 is an end view taken along line 7—7 in FIG. 6.

1 Claim, 7 Drawing Sheets

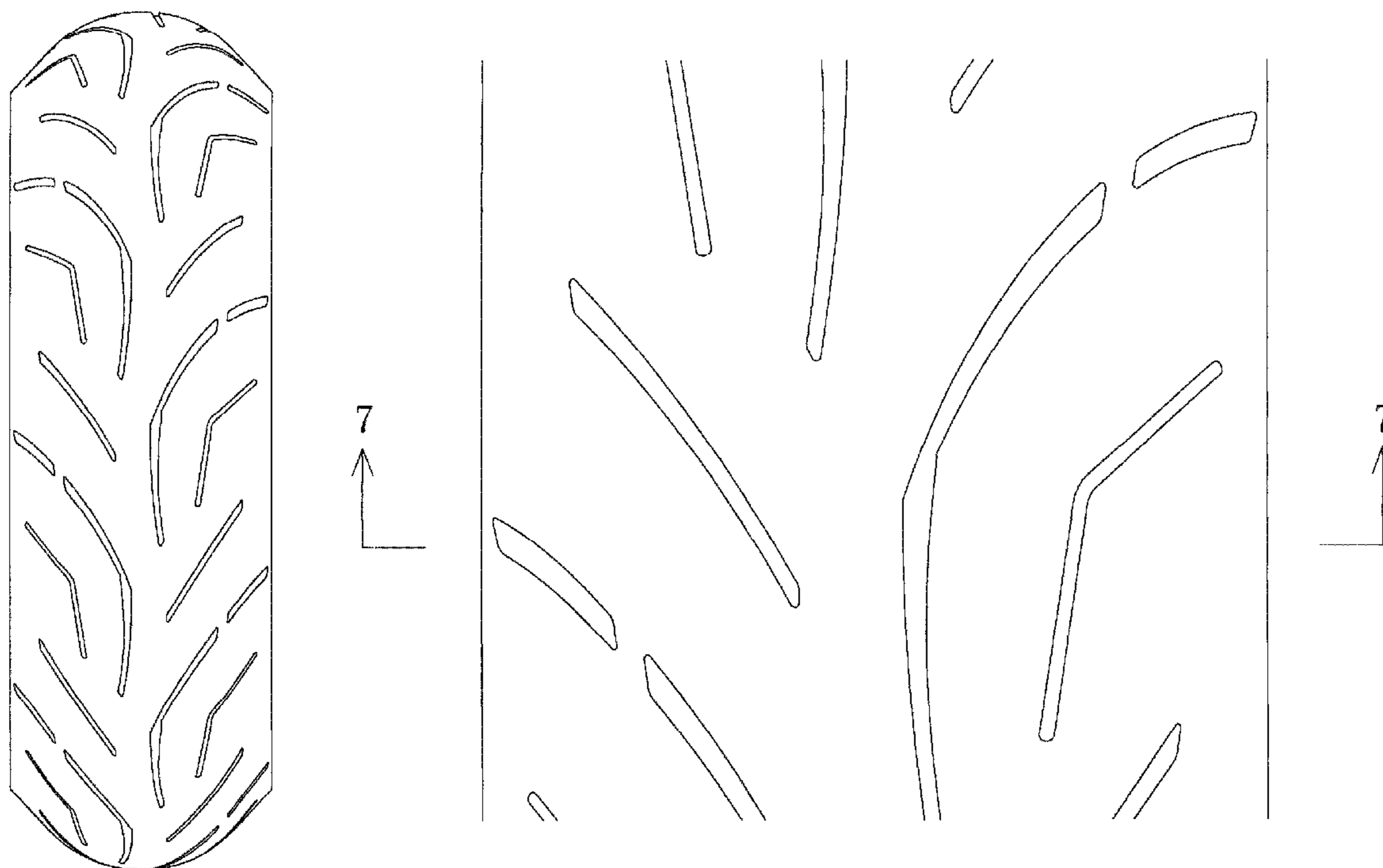

FIG. 1

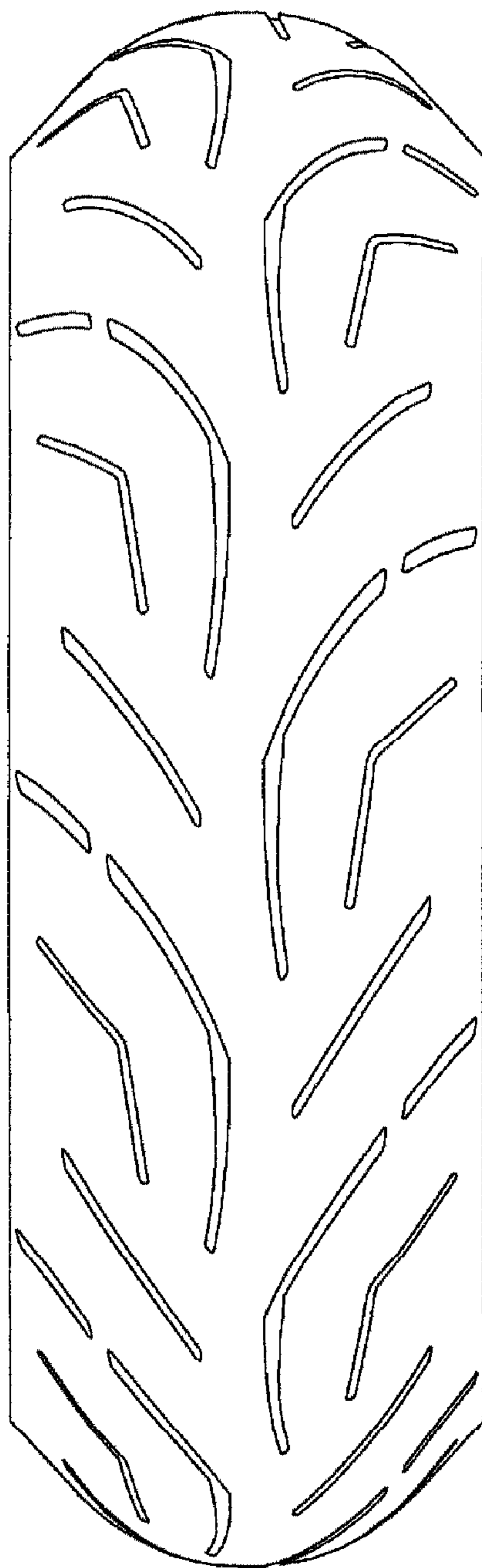

FIG. 2

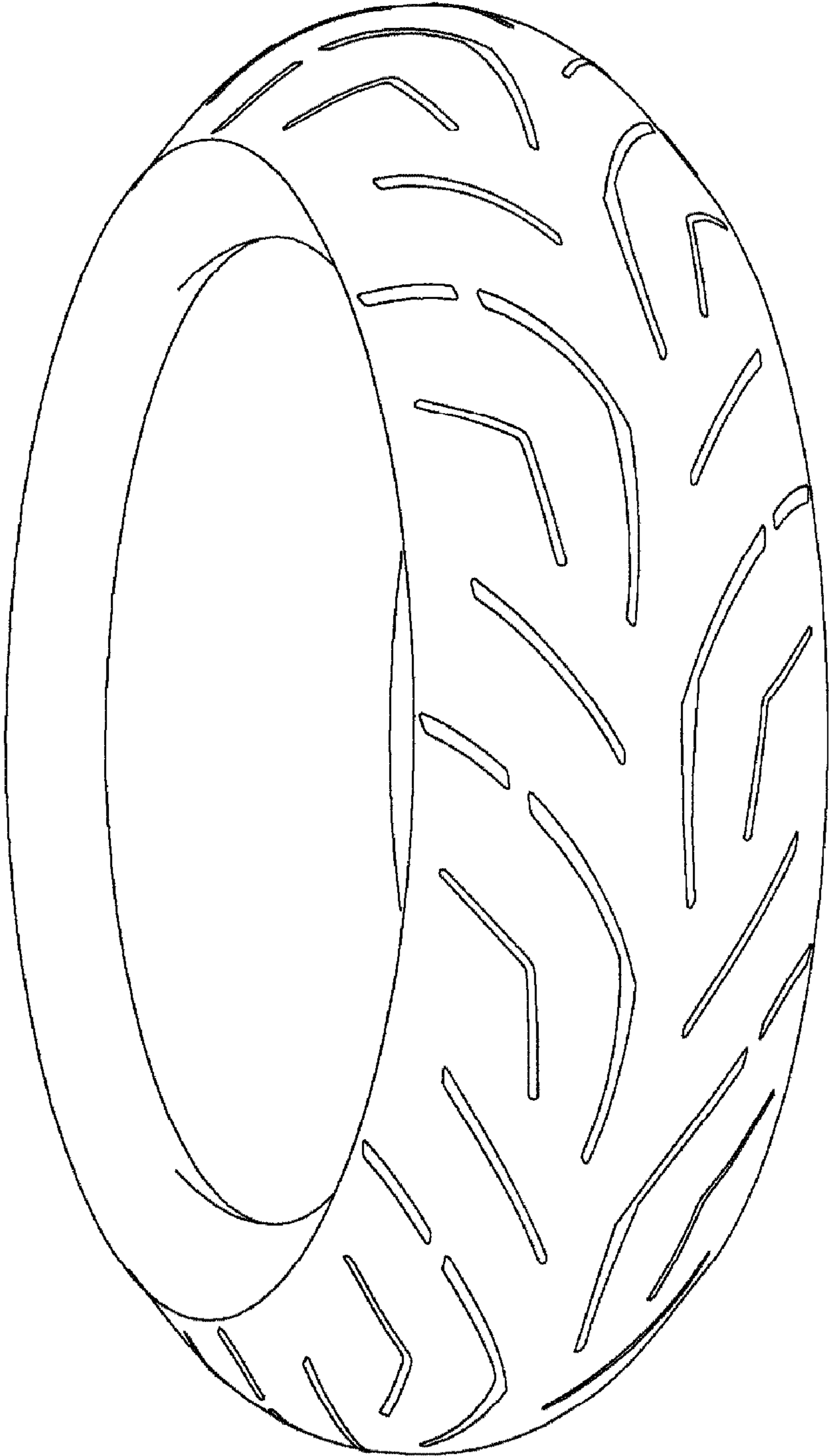

FIG. 3

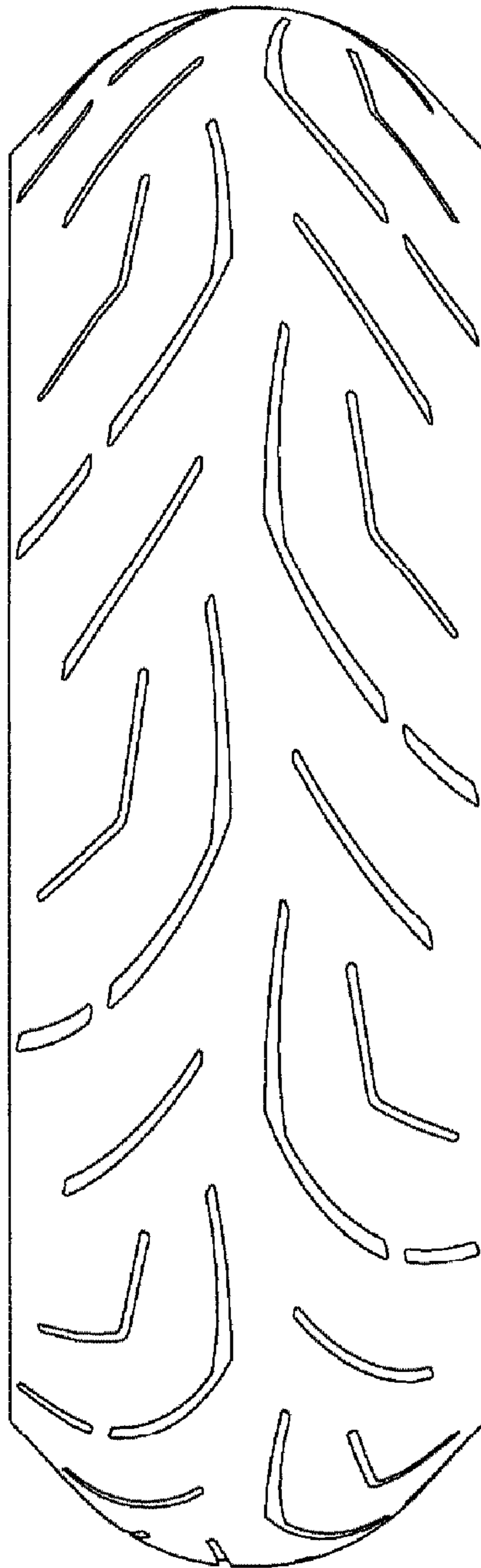

FIG. 4

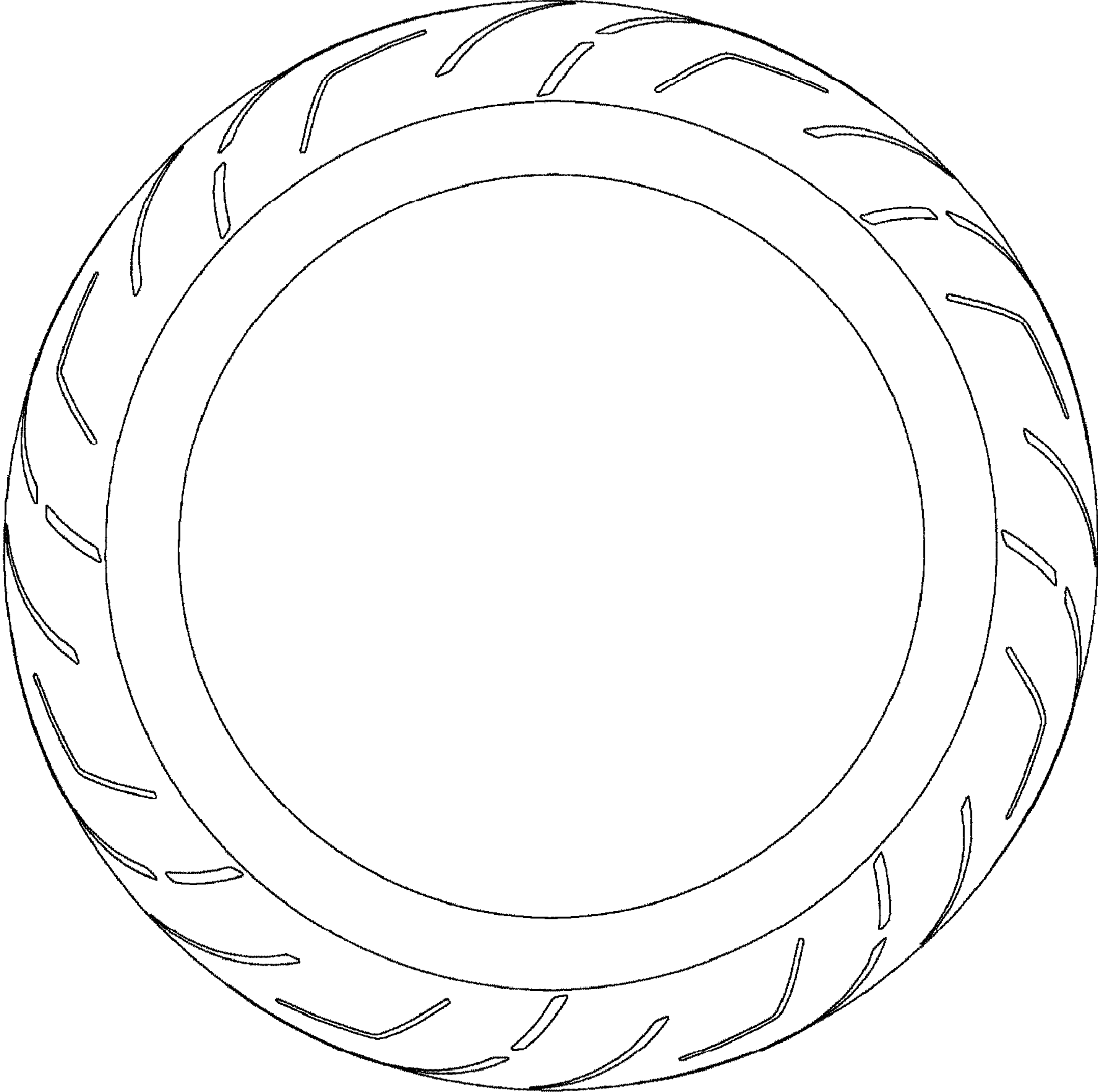

FIG. 5

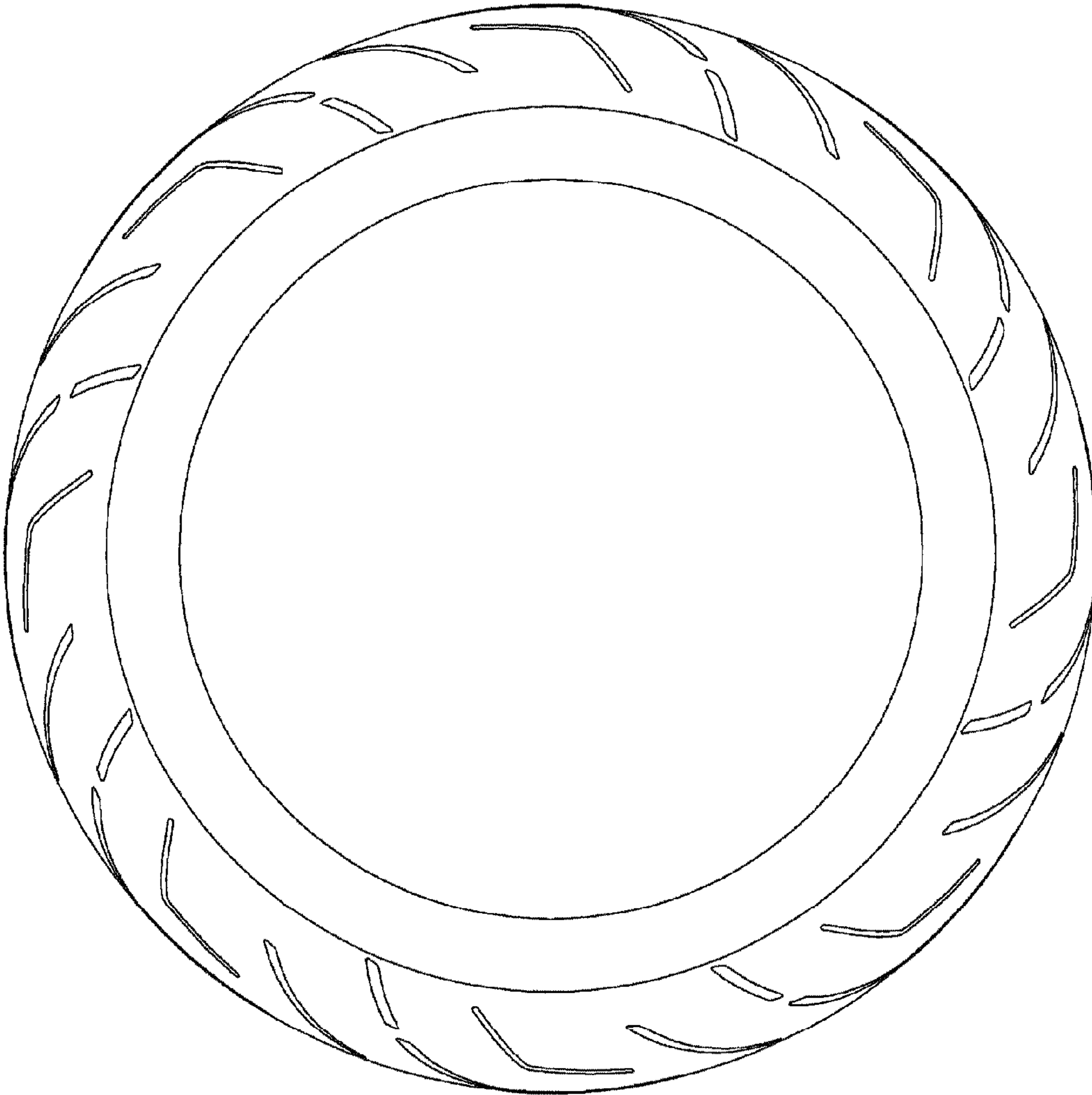

FIG. 6



FIG. 7

