

US00D637117S

(12) **United States Design Patent**  
**Lamm et al.**

(10) **Patent No.:** **US D637,117 S**  
(45) **Date of Patent:** **\*\* May 3, 2011**

(54) **VEHICLE LOWER GRILLE**

(75) Inventors: **Stefan Lamm**, Cologne (DE); **Boguslaw Paruch**, Cologne (DE); **Roberto Giachin**, Zuelpich (DE)

(73) Assignee: **Ford Motor Company**, Dearborn, MI (US)

(\*\*) Term: **14 Years**

(21) Appl. No.: **29/375,005**

(22) Filed: **Sep. 16, 2010**

(51) **LOC (9) Cl.** ..... **12-16**

(52) **U.S. Cl.** ..... **D12/163**

(58) **Field of Classification Search** ..... D12/163,  
D12/196, 171, 169, 216, 90-92, 86; 180/68.1,  
180/68.6; 296/193.11

See application file for complete search history.

(56) **References Cited**

**U.S. PATENT DOCUMENTS**

D307,256 S *	4/1990	Holland	.....	D12/171
D476,606 S *	7/2003	Hamm et al.	.....	D12/169
D575,687 S	8/2008	Hatake		
D584,197 S	1/2009	Song et al.		
D598,334 S	8/2009	Giachin		
D598,336 S	8/2009	George et al.		
D602,409 S	10/2009	Lamm et al.		
D603,304 S	11/2009	Lamm		
D606,913 S *	12/2009	Robertson	.....	D12/171
D615,008 S *	5/2010	Lamm et al.	.....	D12/163
D618,143 S *	6/2010	Elliott et al.	.....	D12/163
D628,522 S *	12/2010	Fesler et al.	.....	D12/163

**OTHER PUBLICATIONS**

Ford Focus 2.5 ST, Geneva Autoshow, Mar. 5, 2009 <http://www.facts.ford.com>.

Car Spy Photos, Mar. 26, 2009 <http://carsspyphotos.com/2011-ford-focus-3/>.

Spy Shots: Ford Verve mule spotted banging around in Australia, Jul. 4, 2009 <http://spbcar.ru/news/en/article/22761/>.

Next Generation 2011 Ford Focus Mule First Spy Photos, Aug. 28, 2009 <http://www.worldcarfans.com/109082821357/next-generation-2011-ford-focus-mule-first-spy-photos>.

\* cited by examiner

*Primary Examiner* — Melody N Brown

(74) *Attorney, Agent, or Firm* — Damian Porcari

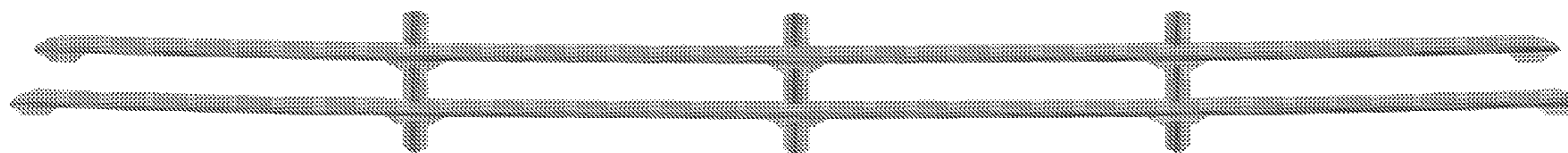
(57) **CLAIM**

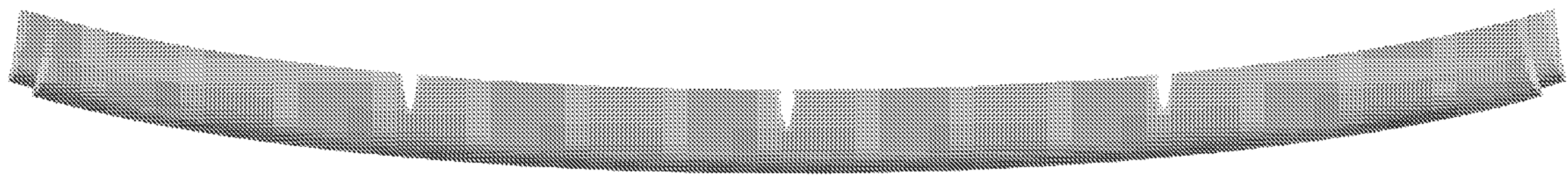
An ornamental design for a vehicle lower grille, as shown and described.

**DESCRIPTION**

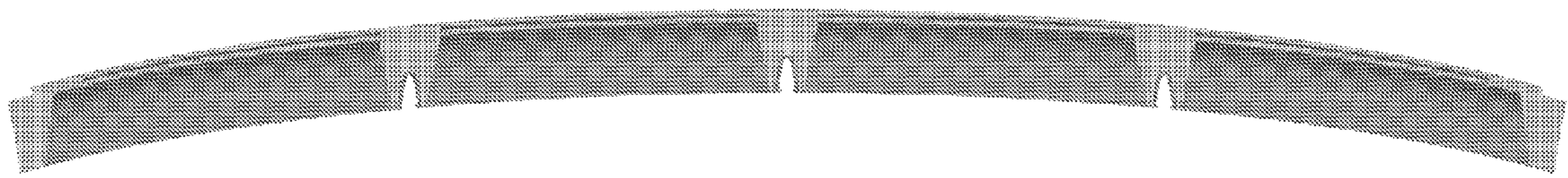
FIG. 1 is a top plan view of a vehicle lower grille;  
FIG. 2 is a bottom plan view of the vehicle lower grille;  
FIG. 3 is a front elevational view of the vehicle lower grille;  
FIG. 4 is a left side elevational view of the vehicle lower grille;  
FIG. 5 is a right side elevational view of the vehicle lower grille;  
FIG. 6 is a perspective view of the vehicle lower grille; and,  
FIG. 7 is a second perspective view of the vehicle lower grille.

**1 Claim, 7 Drawing Sheets**

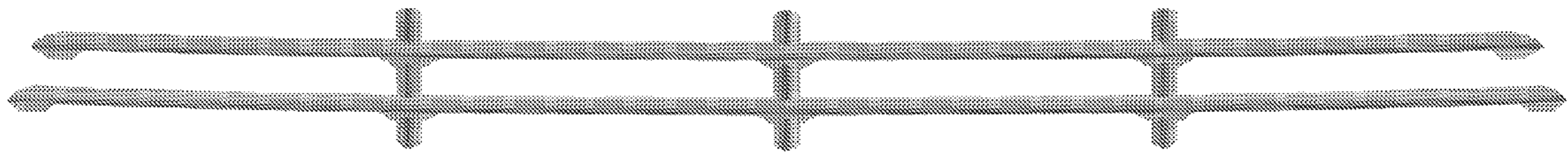




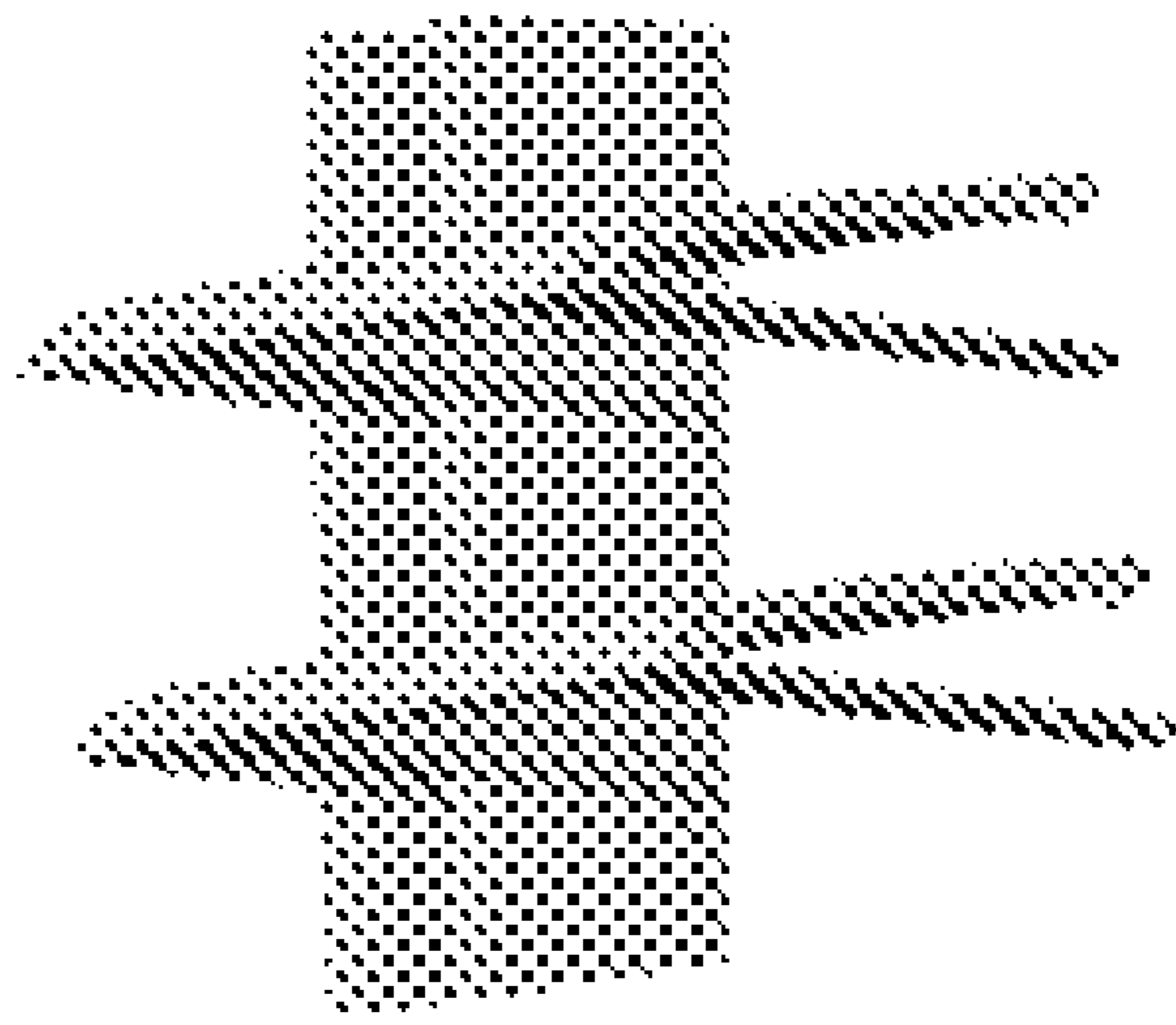
*Figure 1*



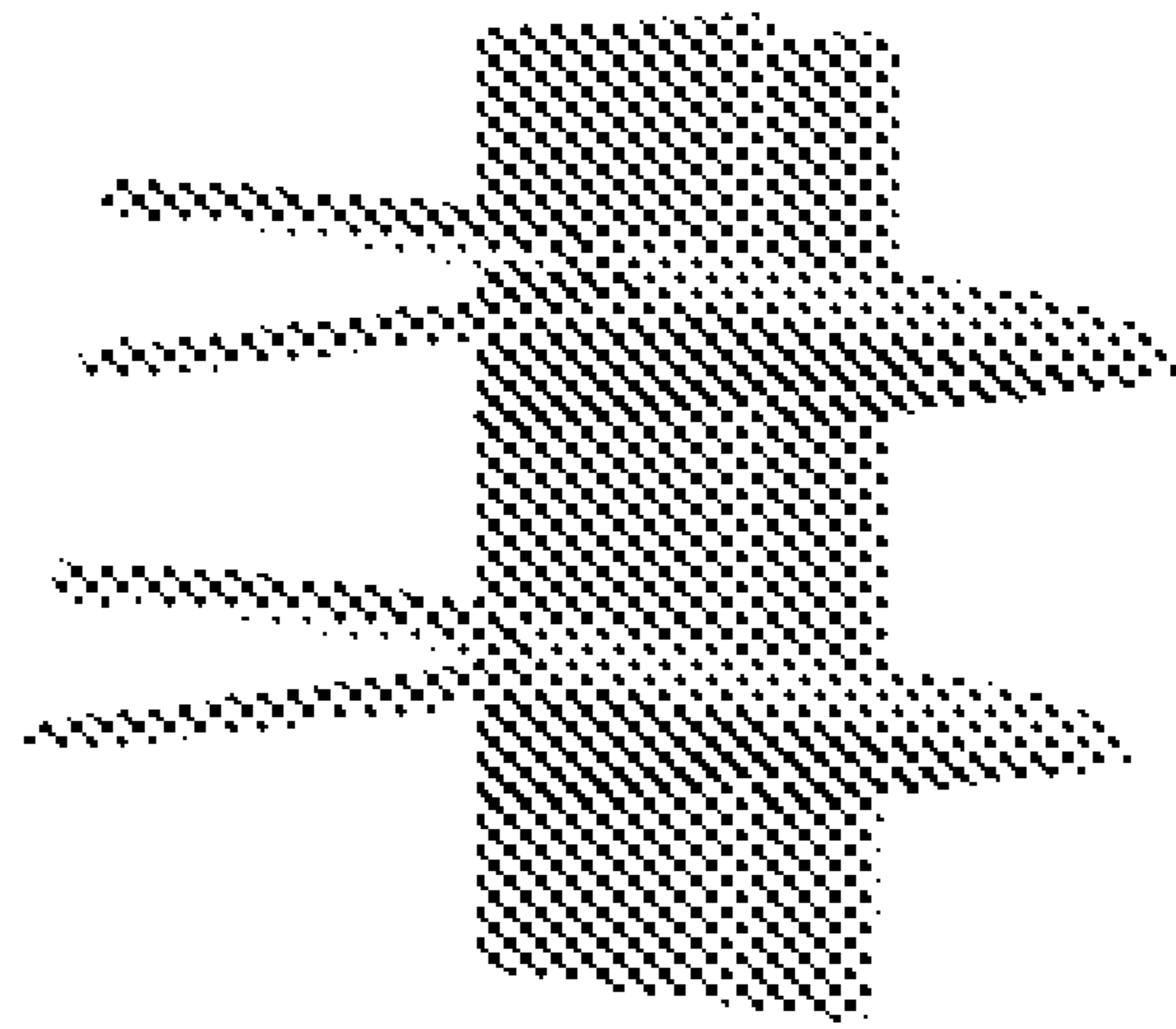
*Figure 2*



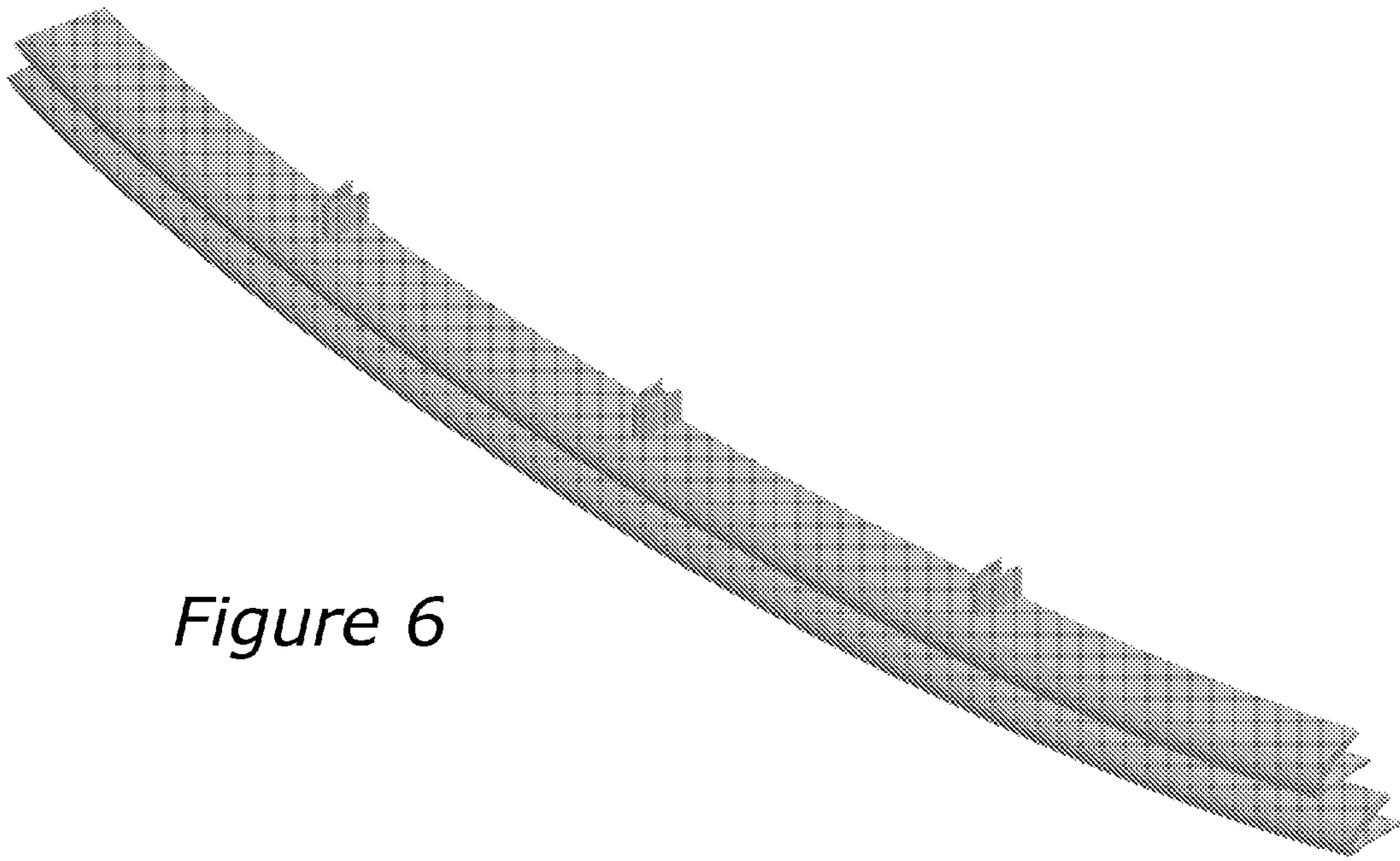
*Figure 3*



*Figure 4*

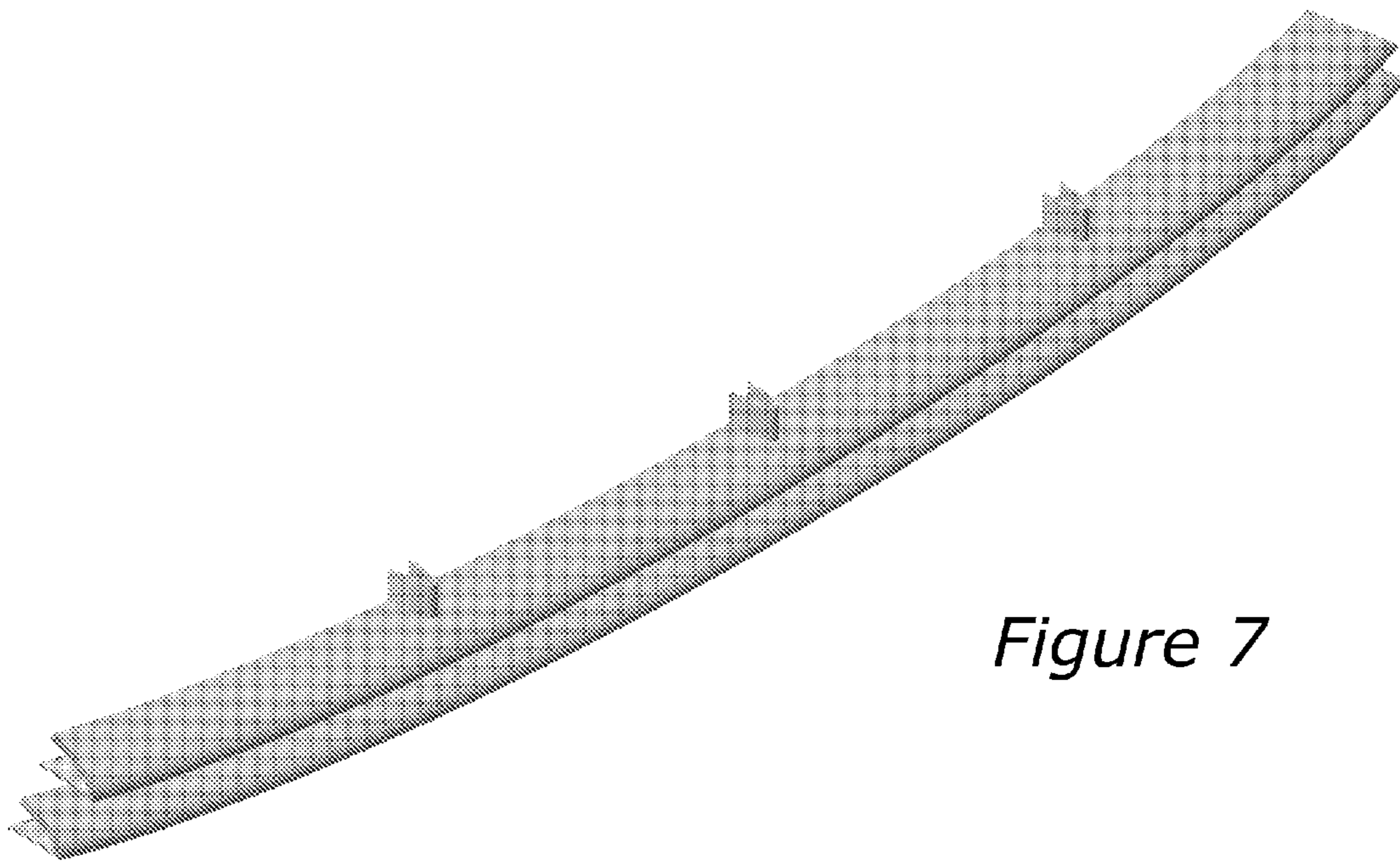


*Figure 5*



*Figure 6*





*Figure 7*