



US00D637115S

(12) **United States Design Patent**
Ferko, III

(10) **Patent No.:** **US D637,115 S**

(45) **Date of Patent:** **** May 3, 2011**

(54) **PORTABLE MEDICAL TRAILER INTERIOR**

(76) Inventor: **Joseph G. Ferko, III**, Pasadena, MD
(US)

(**) Term: **14 Years**

(21) Appl. No.: **29/365,915**

(22) Filed: **Jul. 16, 2010**

(51) **LOC (9) Cl.** **12-10**

(52) **U.S. Cl.** **D12/101**

(58) **Field of Classification Search** D12/19,
D12/129, 101-106; D21/425, 435; D34/21-26,
D34/12, 16; 280/204, 205, 63, 475, 482,
280/647;

296/168, 180, 180.2, 10, 61, 100.01-100.08
See application file for complete search history.

(56) **References Cited**

U.S. PATENT DOCUMENTS

D204,753	S	*	5/1966	Shepard	D34/24
D314,652	S	*	2/1991	Nystrom	D34/21
5,487,240	A	*	1/1996	Miller	52/33
D429,400	S	*	8/2000	Walters-Dowding et al.	..	D34/21
D429,865	S	*	8/2000	Bartz et al.	D34/17
D443,966	S	*	6/2001	Mossberg et al.	D34/24
6,244,646	B1	*	6/2001	Wheeler, III	296/26.01
6,299,229	B1	*	10/2001	Becenas Nieto	296/24.3
6,302,475	B1	*	10/2001	Anderson	296/175
D463,086	S	*	9/2002	Harwanko	D34/21
6,729,678	B1	*	5/2004	Atcravi	296/168
D491,330	S	*	6/2004	Violo	D34/21
D514,269	S	*	1/2006	Polidoros	D34/21

D525,918	S	*	8/2006	LaBrie	D12/101
7,188,888	B2	*	3/2007	Wheatley et al.	296/100.04
7,832,155	B1	*	11/2010	Shea	52/143

* cited by examiner

Primary Examiner — Caron Veynar

Assistant Examiner — Katrina A Kile

(74) *Attorney, Agent, or Firm* — Roylance, Abrams, Berdo & Goodman, L.L.P.

(57) **CLAIM**

The ornamental design for the portable medical trailer interior, as shown and described.

DESCRIPTION

FIG. 1 is a front perspective view of the portable medical trailer in accordance with an embodiment of the present invention;

FIG. 2 is a right end view of the trailer interior;

FIG. 4 is a top cross-sectional view of the trailer taken along line 4-4 of FIG. 2;

FIG. 5 is a cross-sectional view taken along line 5-5 of FIG. 2;

FIG. 6 is a cross-sectional view taken along line 6-6 of FIG. 2;

FIG. 7 is a perspective view in cross section of the left side of the trailer; and,

FIG. 8 is a perspective view of the right side of the trailer.

In the drawing figures the broken lines show portions of a trailer that form no part of the claimed design.

1 Claim, 7 Drawing Sheets

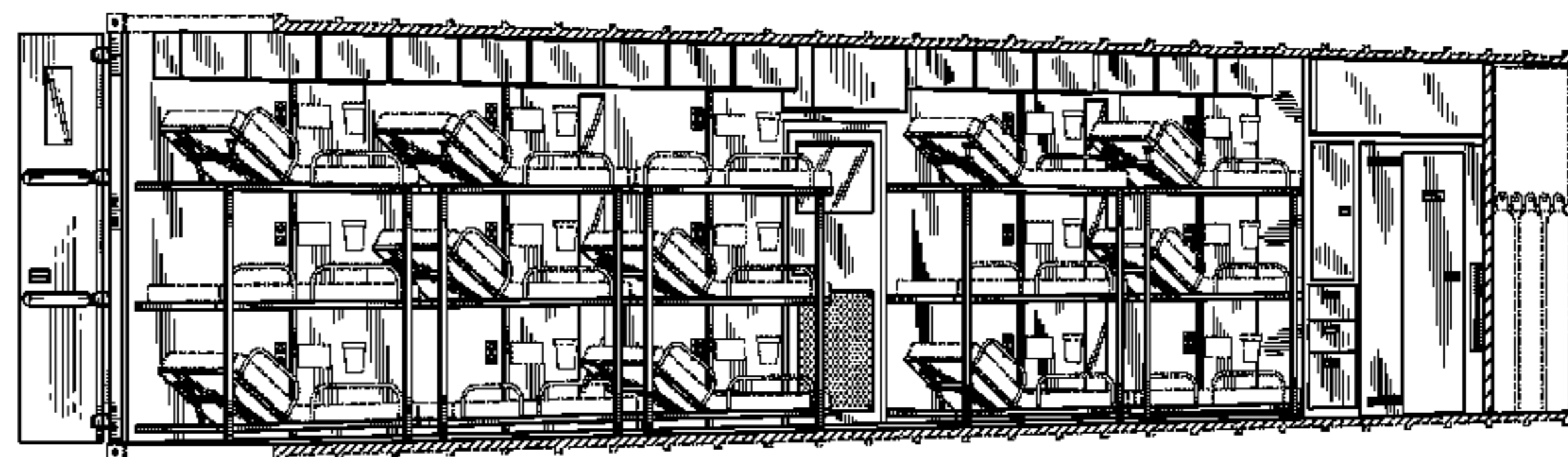
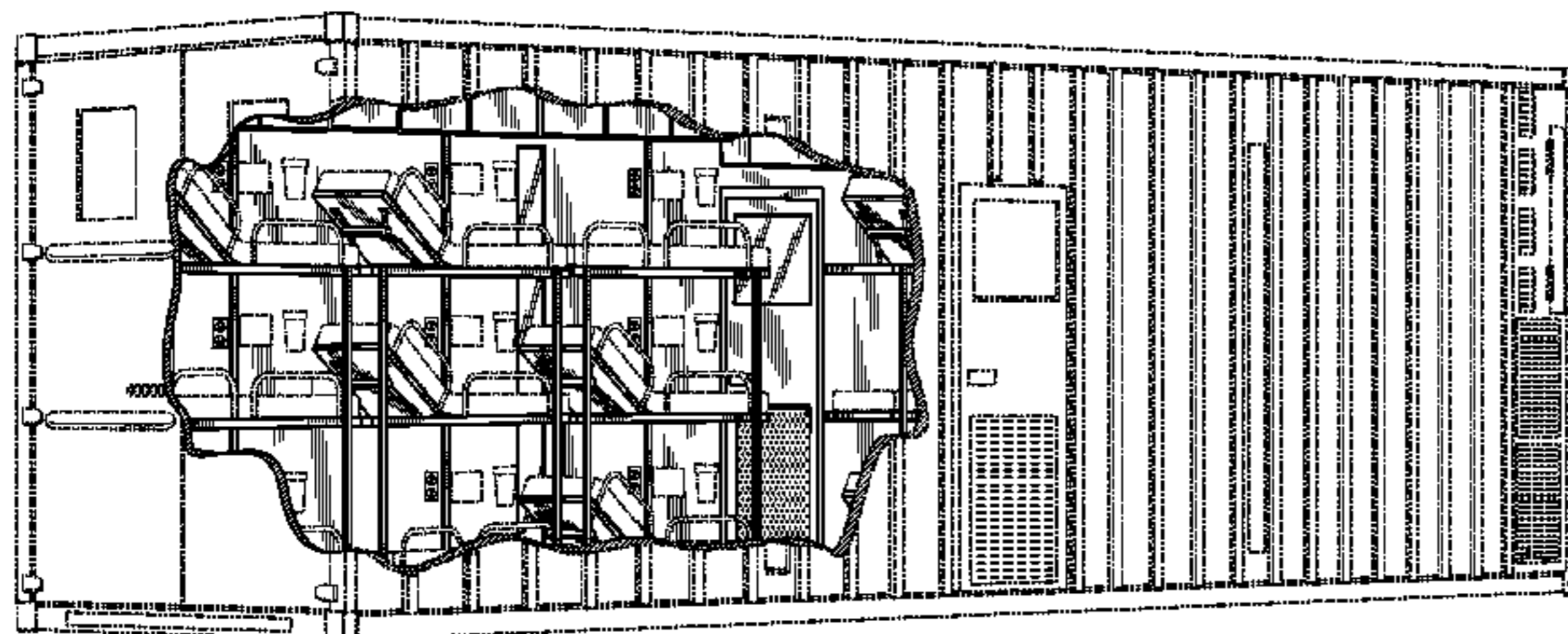

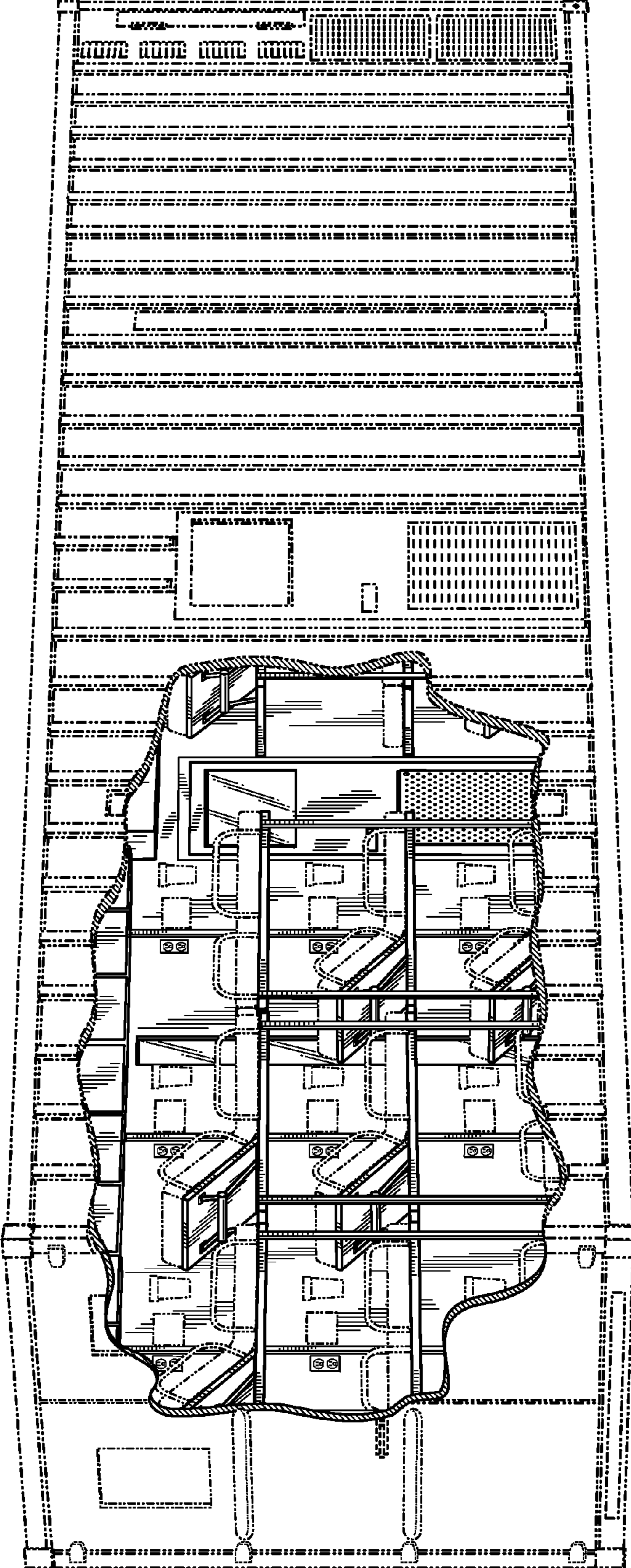

FIG. 1

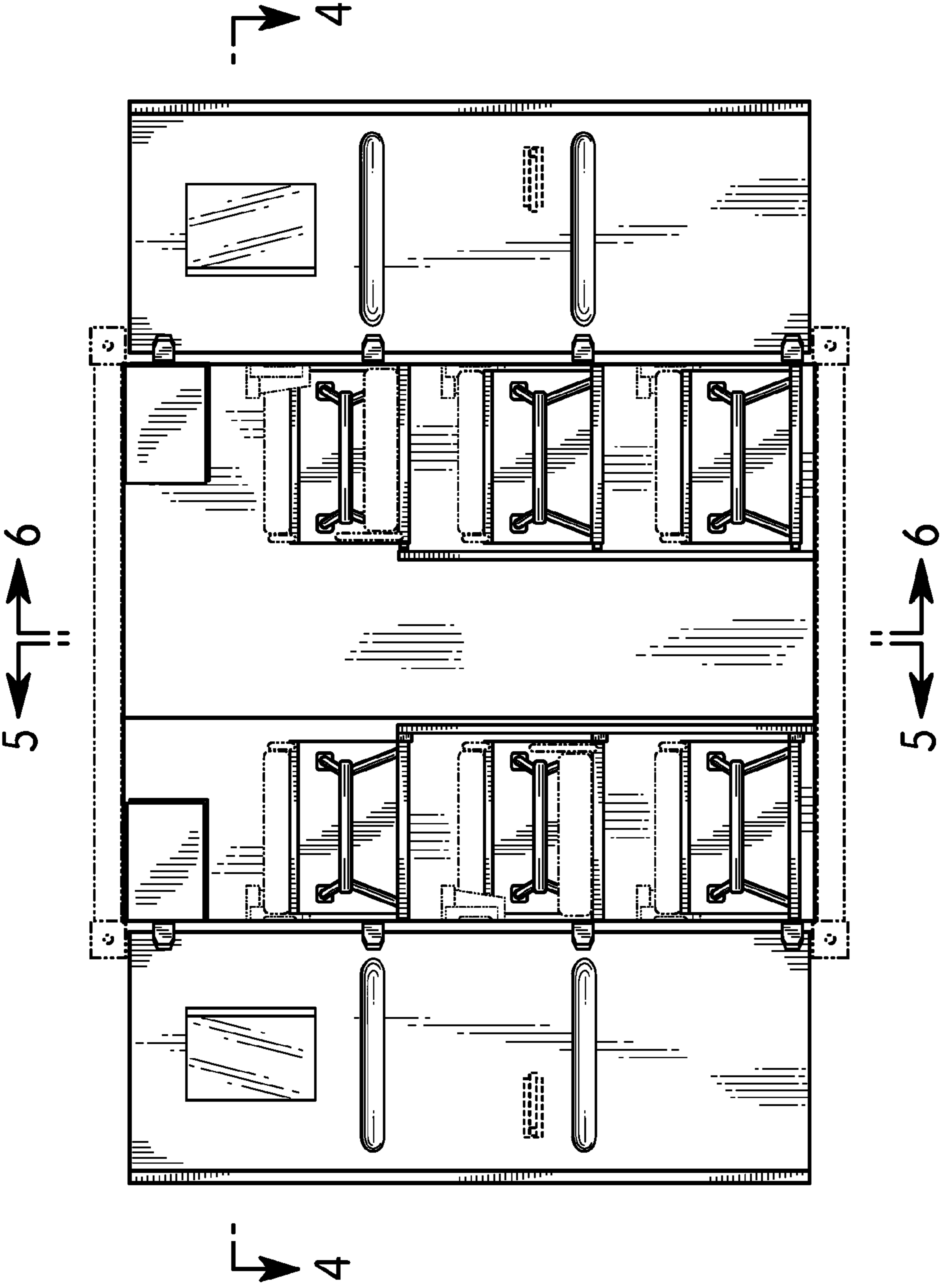

FIG. 2

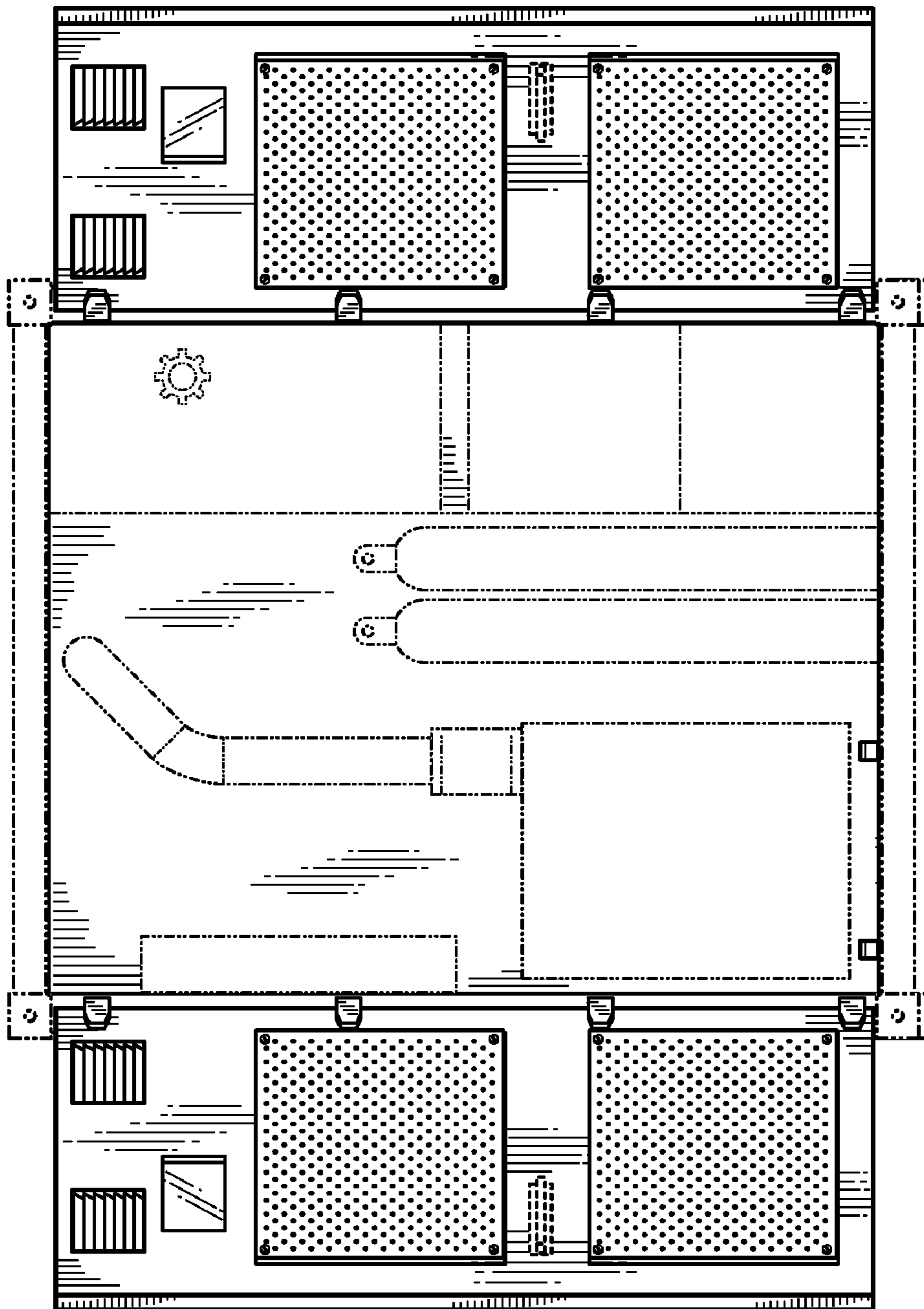

FIG. 3

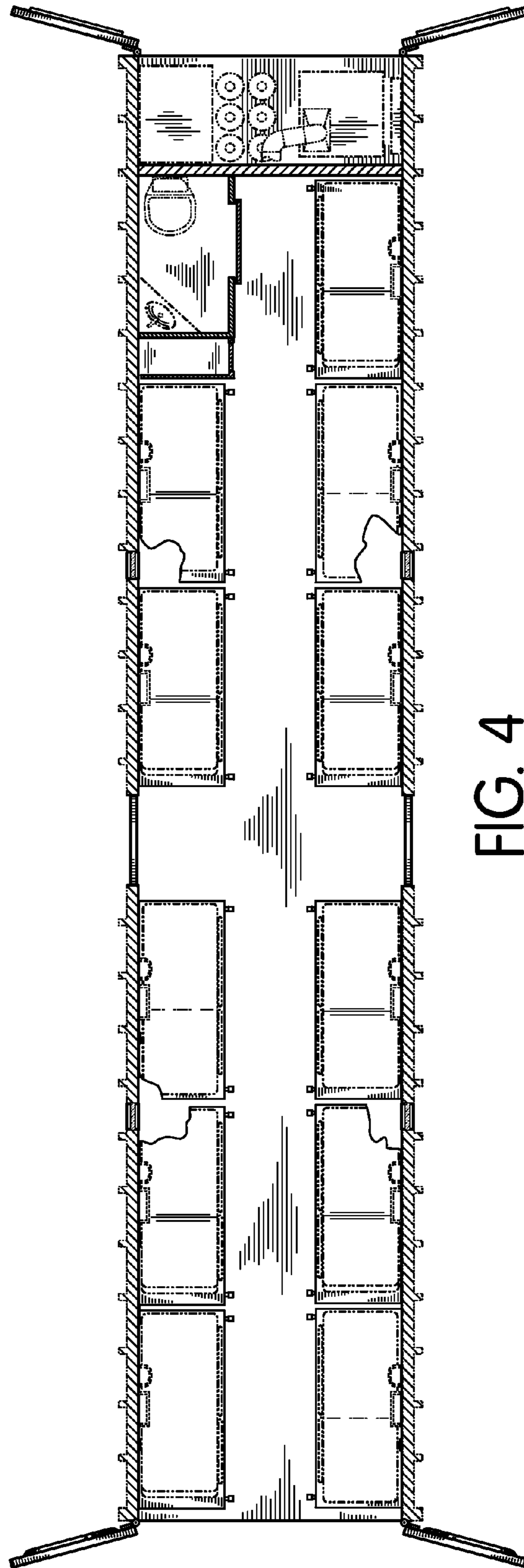

FIG. 4

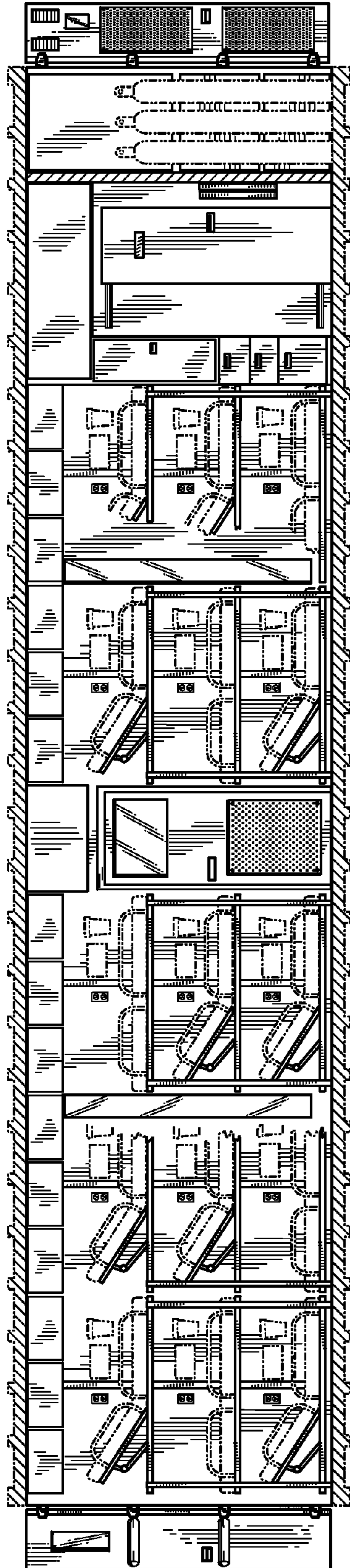

FIG. 5

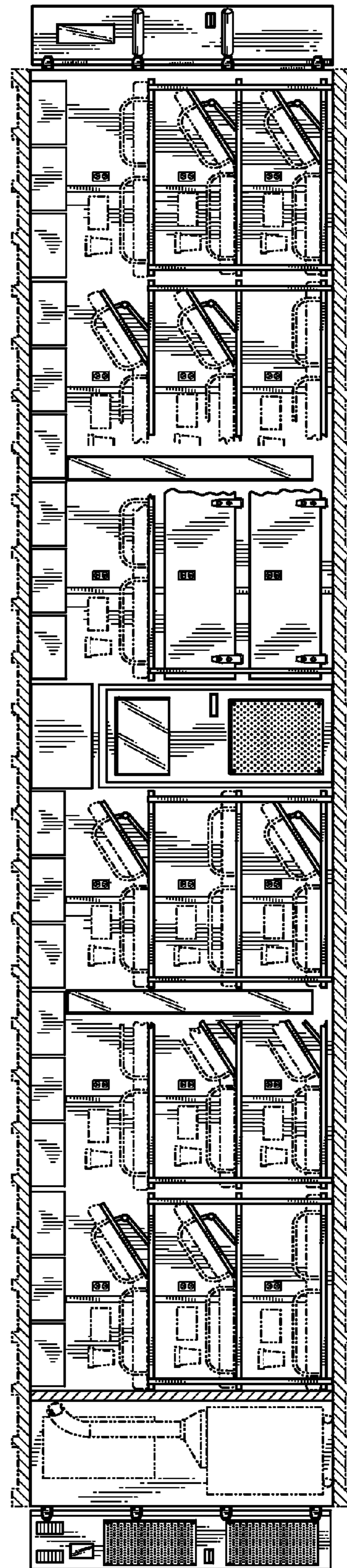

FIG. 6

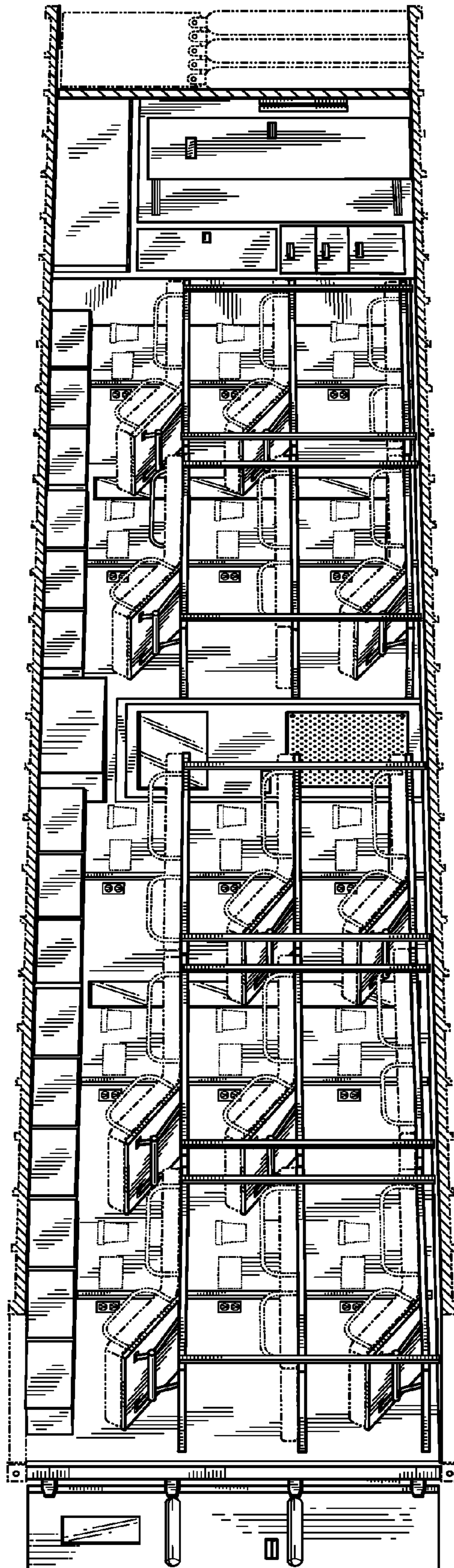

FIG. 7

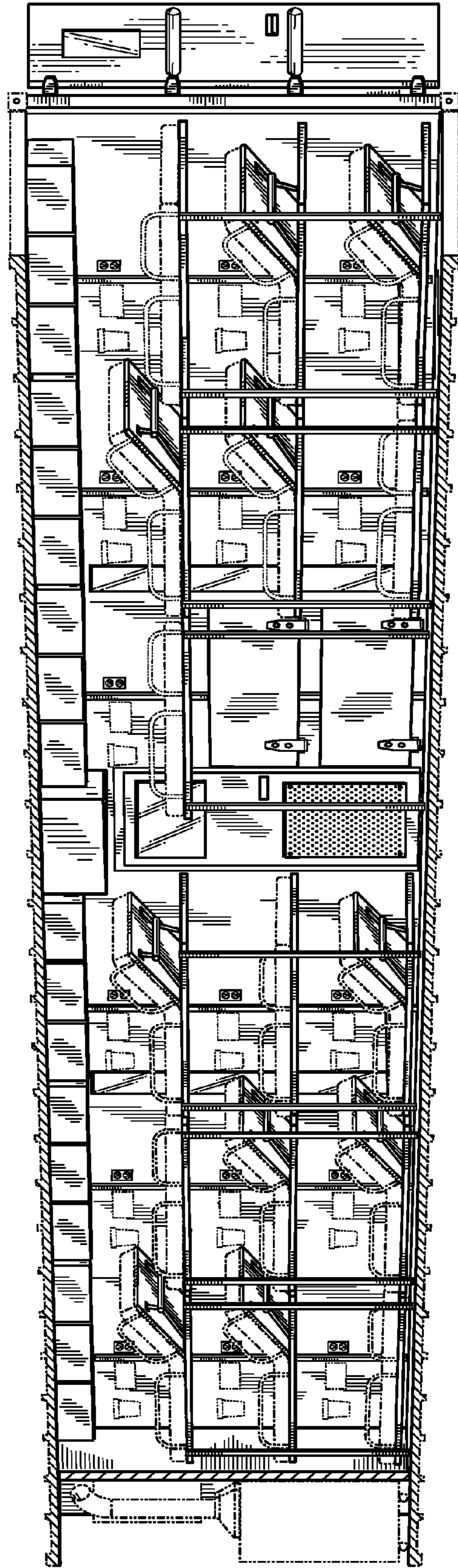

FIG. 8