

US00D637009S

(12) **United States Design Patent**  
**Ko et al.**

(10) **Patent No.:** **US D637,009 S**

(45) **Date of Patent:** **\*\* \*May 3, 2011**

(54) **SUBSTRATE WITH PRINTED PATTERN**

(75) Inventors: **Ada Ko**, Cincinnati, OH (US); **Gregory Churchill Ames**, Cincinnati, OH (US)

(73) Assignee: **The Procter & Gamble Company**, Cincinnati, OH (US)

(\*) Notice: This patent is subject to a terminal disclaimer.

(\*\*) Term: **14 Years**

(21) Appl. No.: **29/379,185**

(22) Filed: **Nov. 16, 2010**

**Related U.S. Application Data**

(62) Division of application No. 29/354,295, filed on Jan. 22, 2010, now abandoned.

(51) **LOC (9) Cl.** ..... **05-06**

(52) **U.S. Cl.** ..... **D5/56**

(58) **Field of Classification Search** ..... D5/1-3, D5/5, 7, 8, 11, 13-16, 19, 20, 23-28, 30, D5/32, 35-37, 39, 43, 45, 47, 49, 50, 52-66, D5/99; D2/749, 994; D6/582, 583, 595, D6/596, 598, 603-606, 608, 613-616, 617, D6/619, 622; D7/396.4, 396.5; D24/124-126; D25/142, 152; 5/413 AM, 709; 156/148, 156/209; 162/134, 140, 231; 428/17, 18, 428/151, 154, 156, 171, 187, 198, 199, 540, 428/542.2, 542.6, 919, 904.4; 604/378

See application file for complete search history.

(56) **References Cited**

**U.S. PATENT DOCUMENTS**

D2,259 S	7/1866	Merry
D3,526 S	6/1869	Roder
RE5,852 E	4/1874	Pollard
D46,860 S	1/1915	Bendix
1,206,287 A	11/1916	Auerbacher
D51,320 S	10/1917	Benjamin

D95,933 S	6/1935	Schumacher
D96,459 S	8/1935	Forstmann
D110,340 S	7/1938	Brenner
D116,897 S	9/1939	Aibel
D118,437 S	1/1940	Simon
D119,548 S	3/1940	Gaines
D119,859 S	4/1940	Huber
D176,223 S	11/1955	McCord
D179,071 S	10/1956	Fulton et al.
D184,227 S	1/1959	Goforth
D184,937 S	4/1959	Howell
D185,016 S	4/1959	McCord
D189,544 S	1/1961	Harris

(Continued)

*Primary Examiner* — Karen Acker

(74) *Attorney, Agent, or Firm* — Laura L. Whitmer

(57) **CLAIM**

The ornamental design for a “substrate with printed pattern,” as shown and described.

**DESCRIPTION**

The patent or application file contains at least one drawing executed in color. Copies of this patent or patent application publication with color drawing(s) will be provided by the Office upon request and payment of the necessary fee.

FIG. 1 is a top view of a substrate with printed pattern showing our new design;

FIG. 2 is a top view of another embodiment of a substrate with printed pattern;

FIG. 3 is a top view of another embodiment of a substrate with printed pattern;

FIG. 4 is a top view of another embodiment of a substrate with printed pattern; and,

FIG. 5 is a top view of another embodiment of a substrate with printed pattern.

The broken lines in the drawings represent the boundaries of the claimed design. The shading shown in FIGS. 1-5 represents the printed pattern. The broken lines represent unclaimed environmental subject matter.

**1 Claim, 5 Drawing Sheets**  
**(5 of 5 Drawing Sheet(s) Filed in Color)**

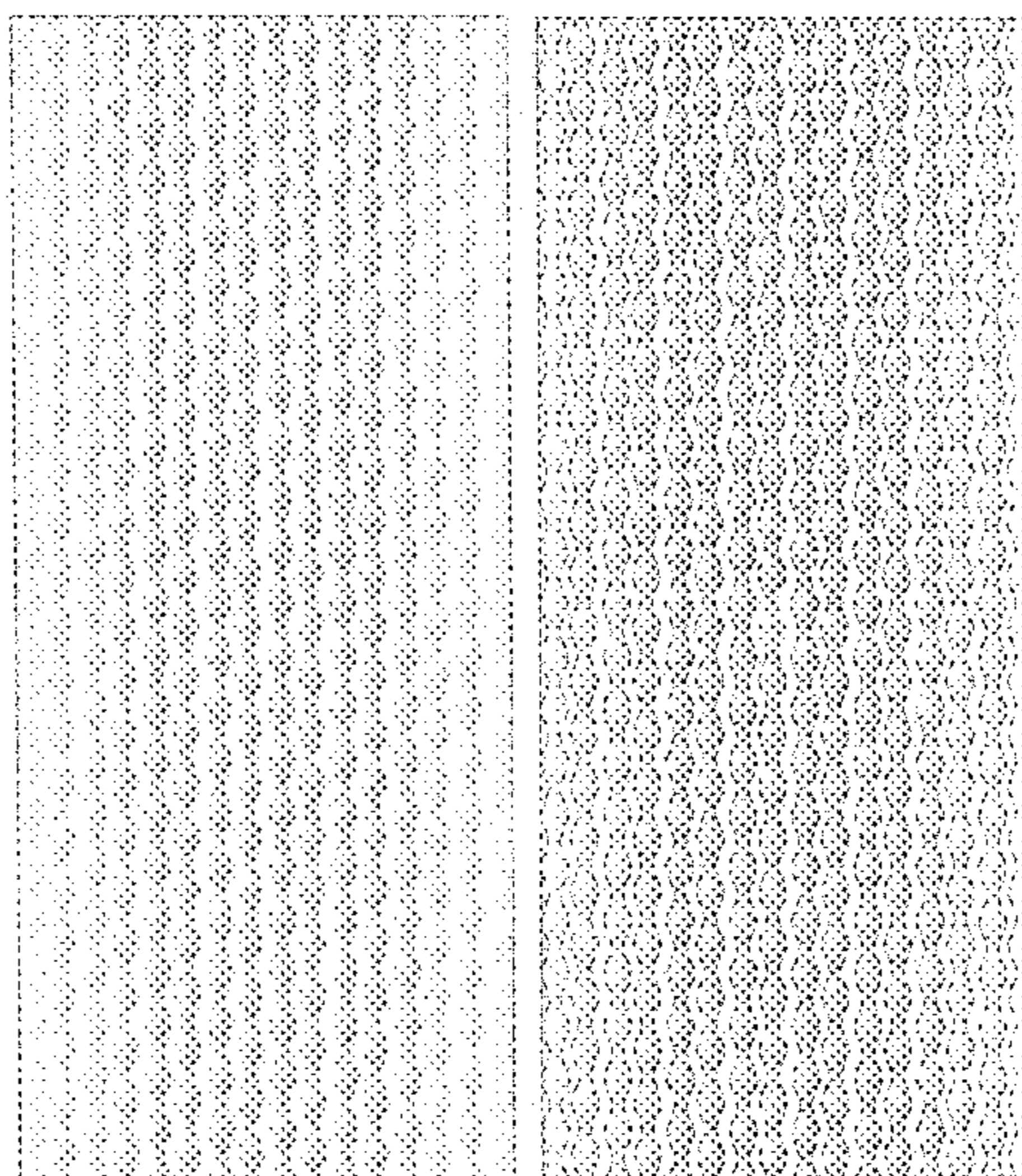

# US D637,009 S

Page 2

## U.S. PATENT DOCUMENTS

D190,616 S	6/1961	Lynch		D370,127 S	5/1996	Bonaddio et al.
D207,397 S	4/1967	Hooton		5,718,699 A	2/1998	Brisebois
D215,033 S	8/1969	Ottens		5,846,379 A	12/1998	Ampulski et al.
D217,209 S	4/1970	Rost		5,922,439 A	7/1999	Bredenick et al.
3,616,152 A	10/1971	Chandler		D426,303 S *	6/2000	Weyenberg ..... D24/125
3,672,950 A	6/1972	Murphy		6,106,928 A	8/2000	Laurent et al.
D226,048 S	1/1973	Stumpf		D433,132 S *	10/2000	Velazquez et al. .... D24/125
3,720,571 A	3/1973	Caroselli		D434,144 S	11/2000	Anderson
D231,022 S	3/1974	Thomas		D434,913 S *	12/2000	Schmidt et al. .... D5/53
D237,114 S	10/1975	Froidh		D438,962 S	3/2001	Velazquez et al.
3,914,493 A	10/1975	Graber		D443,928 S	6/2001	Richardson et al.
D240,563 S *	7/1976	Whitehead .....	D24/125	6,316,687 B1	11/2001	Davis et al.
D247,369 S *	2/1978	Whitehead .....	D24/125	6,455,127 B1	9/2002	Valtanen
D247,371 S *	2/1978	Whitehead .....	D24/125	6,517,926 B1	2/2003	Therrien
4,079,739 A *	3/1978	Whitehead .....	604/365	D472,055 S	3/2003	Ki
4,315,507 A *	2/1982	Whitehead et al. ....	604/366	D473,580 S	4/2003	Nakahara et al.
D274,362 S *	6/1984	Whitehead .....	D24/125	6,656,564 B2	12/2003	Ichikawa et al.
D276,072 S *	10/1984	Whitehead .....	D24/125	6,673,417 B1	1/2004	Gudet
D276,183 S *	10/1984	Whitehead .....	D24/125	D489,821 S	5/2004	Glaug et al.
4,590,114 A	5/1986	Holtman		6,787,215 B1	9/2004	Burke et al.
4,671,983 A	6/1987	Burt		D500,131 S	12/2004	Choice
D291,732 S	9/1987	Denny		D511,251 S	11/2005	Wong
D298,701 S	11/1988	Drew		7,034,199 B2	4/2006	Suekane et al.
RE32,957 E	6/1989	Elias et al.		7,145,054 B2	12/2006	Zander et al.
4,960,477 A	10/1990	Mesek		7,169,458 B2	1/2007	Underhill et al.
D314,673 S	2/1991	Legare		D536,536 S	2/2007	Harkenrider
4,999,235 A	3/1991	Lunn		7,182,994 B1	2/2007	Scott
5,098,423 A	3/1992	Pieniak et al.		D541,052 S	4/2007	Miller et al.
5,128,193 A	7/1992	Anapol et al.		D543,276 S	5/2007	Martynus et al.
5,192,606 A	3/1993	Proxmire et al.		D557,903 S	12/2007	Harkenrider
5,202,173 A	4/1993	Wu et al.		2003/0091796 A1	5/2003	Suekane et al.
5,262,223 A	11/1993	Palumbo et al.		2003/0148076 A1	8/2003	Huang
D341,944 S	12/1993	Peter		2005/0061356 A1	3/2005	Wong et al.
5,300,053 A *	4/1994	Genaro .....	604/378	2006/0201643 A1	9/2006	Underhill et al.
5,336,545 A	8/1994	Morman		2006/0228509 A1	10/2006	Sher et al.
5,364,382 A	11/1994	Latimer et al.		2007/0014971 A1	1/2007	Tajika et al.
D369,907 S	5/1996	Sayovitz et al.		2007/0254145 A1	11/2007	Sawin et al.

\* cited by examiner

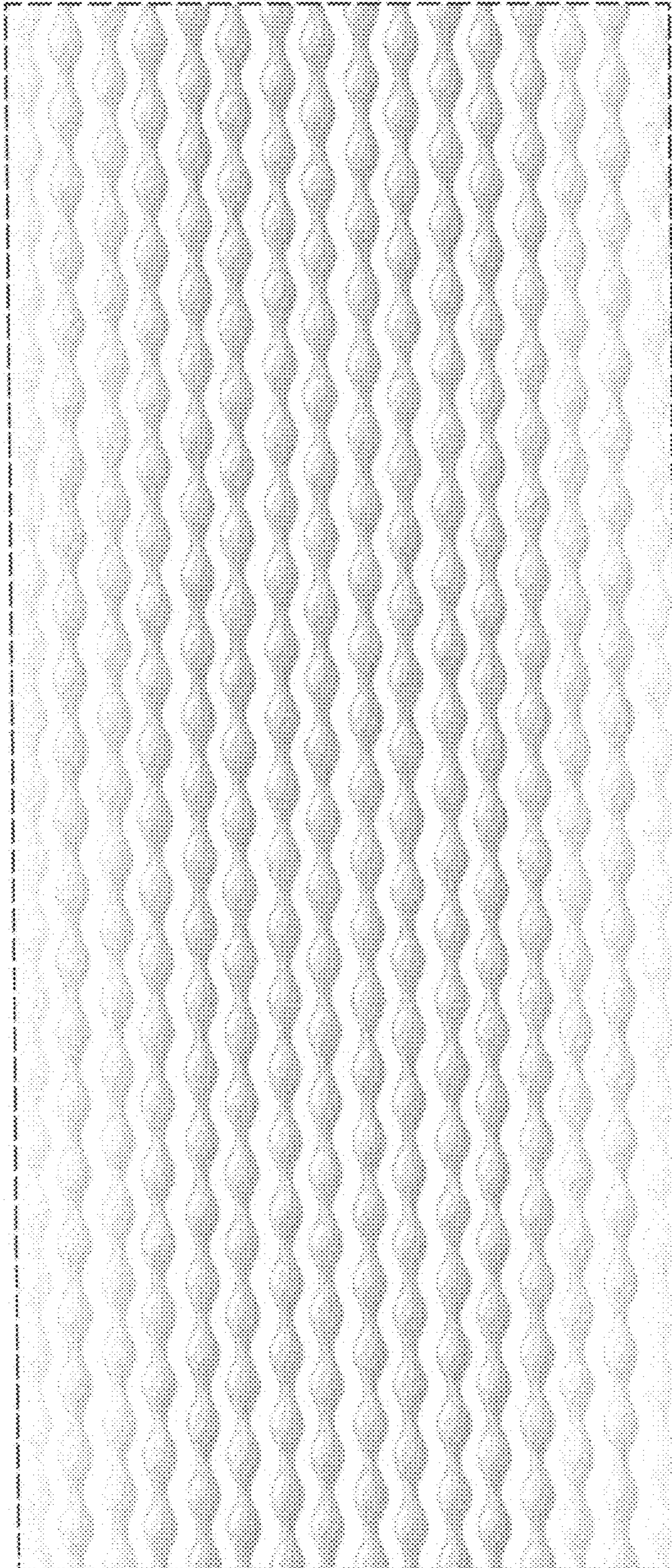

FIG. 1

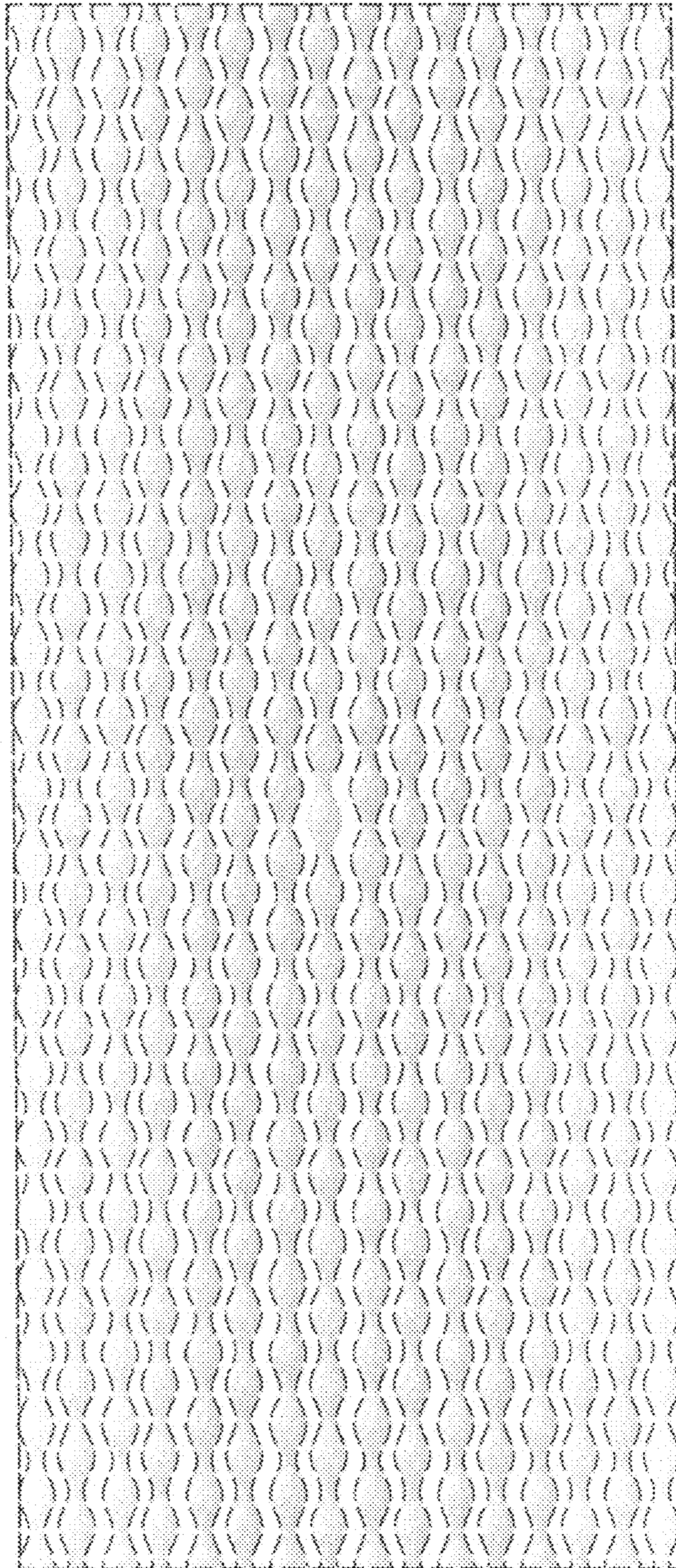

FIG. 2

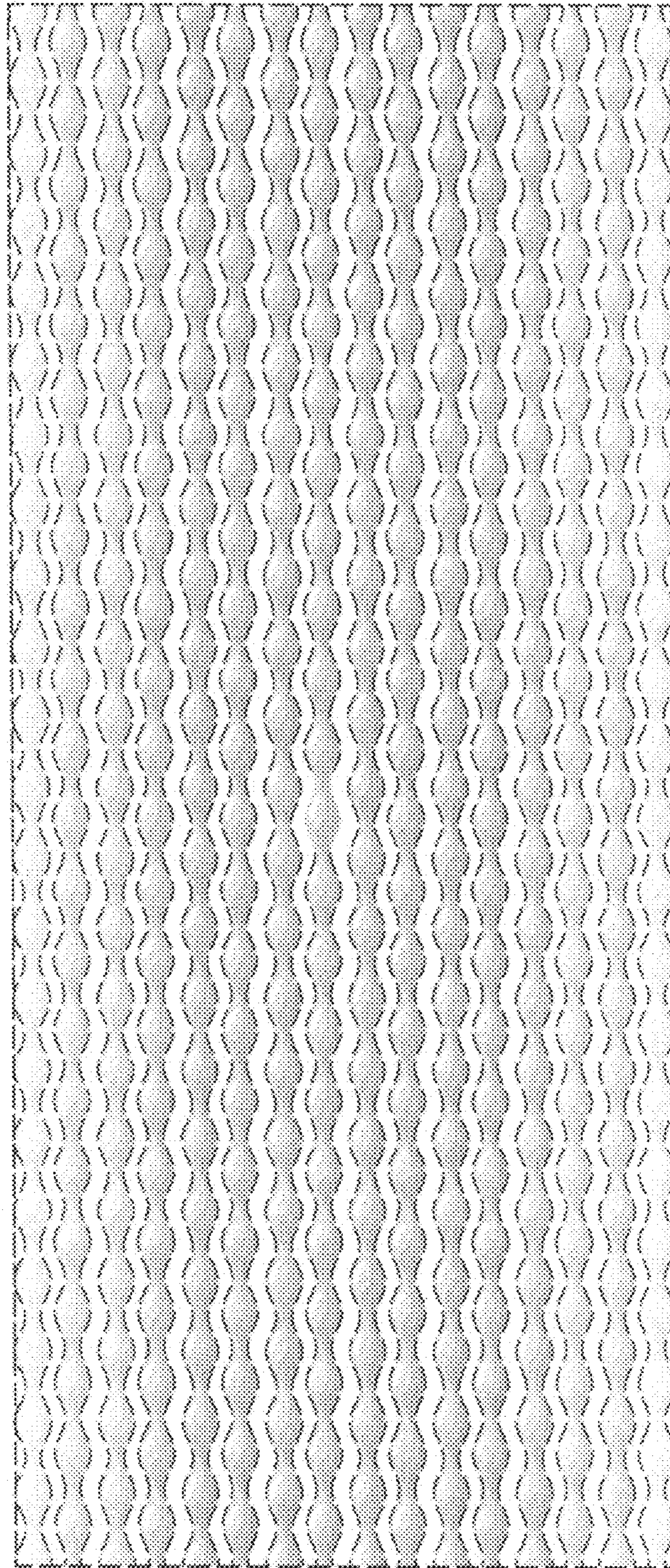

FIG. 3

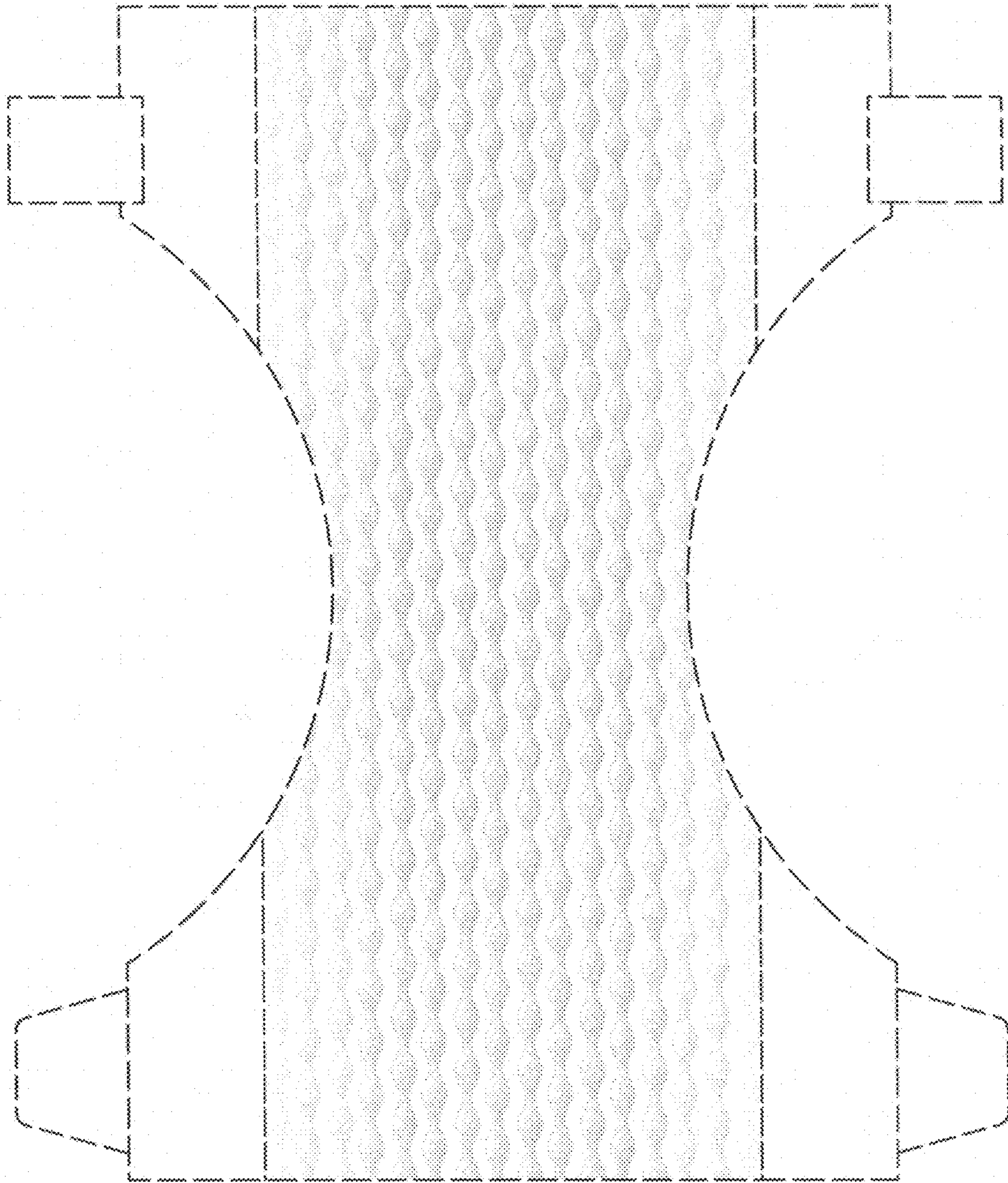

FIG. 4

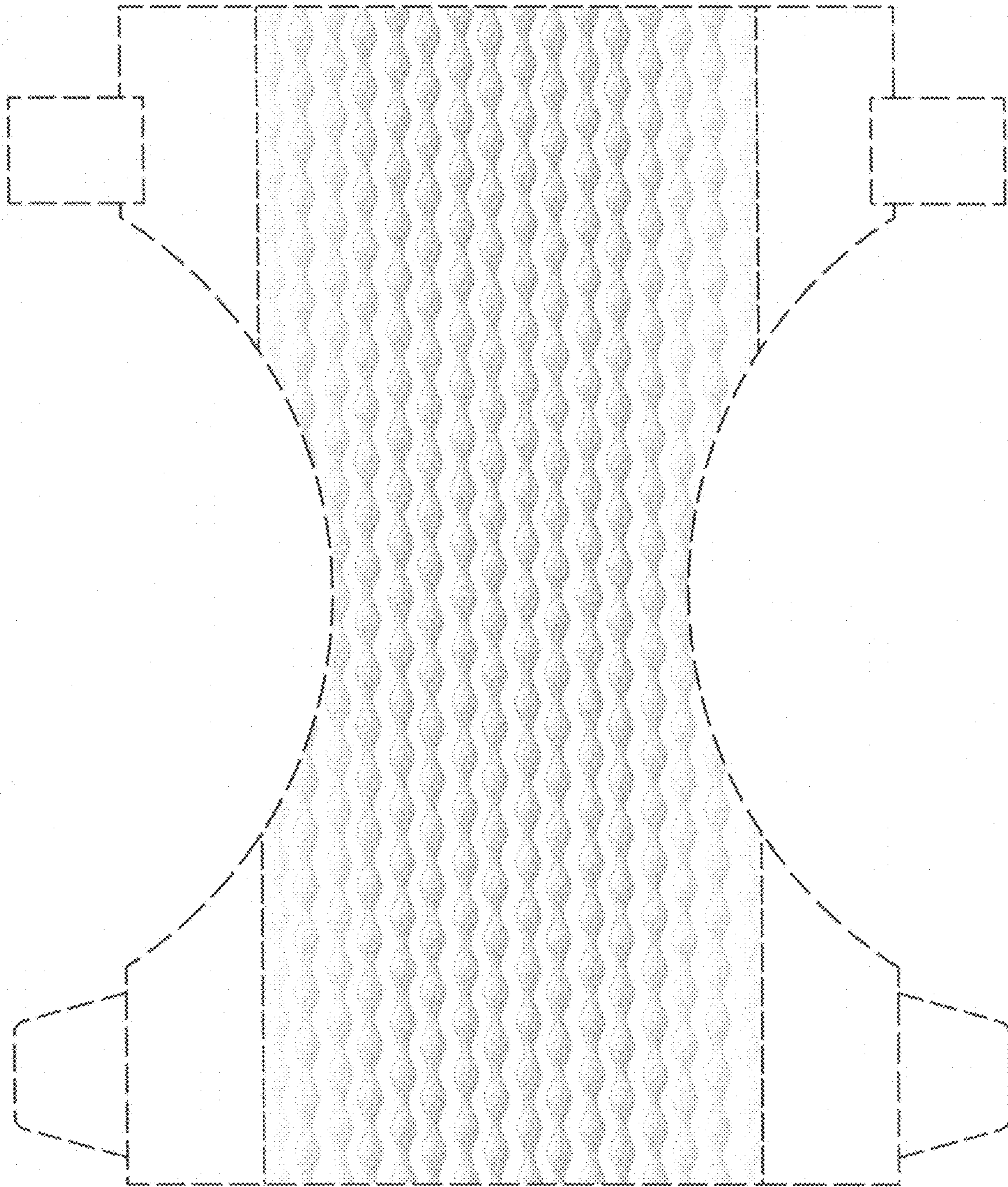

FIG. 5