

US00D636980S

(12) **United States Design Patent**
Grenet

(10) **Patent No.:** **US D636,980 S**

(45) **Date of Patent:** **** May 3, 2011**

(54) **TREAD SURFACE OF A FOOTWEAR
OUTSOLE**

(75) **Inventor:** **Benjamin Grenet, Moye (FR)**

(73) **Assignee:** **Salomon S.A.S., Metz-Tessy (FR)**

(**) **Term:** **14 Years**

(21) **Appl. No.:** **29/359,667**

(22) **Filed:** **Apr. 14, 2010**

(30) **Foreign Application Priority Data**

Oct. 28, 2009 (WO) DM/072 615

(51) **LOC (9) Cl.** **02-04**

(52) **U.S. Cl.** **D2/951**

(58) **Field of Classification Search** D2/902,
D2/906, 908, 916, 918, 925, 946, 947, 951-962,
D2/977; 36/3 B, 22 R, 24.5, 25 R, 28, 32 R,
36/34 R, 59 C, 67 A, 103
See application file for complete search history.

(56) **References Cited**

U.S. PATENT DOCUMENTS

D87,458 S	9/1932	Caldwell	D2/929
D94,263 S	1/1935	Epstein	D2/929
D96,466 S	8/1935	Goldberg	D2/929
D100,519 S	7/1936	Odenchrants	D2/929
D124,600 S	1/1941	Cook	D2/929
D150,731 S	8/1948	Sandler	D2/929
D173,030 S	9/1954	Hoza	D2/902
D226,884 S	5/1973	Persson	D2/908
D271,251 S *	11/1983	Norton	D2/951
4,445,286 A *	5/1984	Norton	36/32 R
D310,292 S	9/1990	Selbiger	D2/969
D324,133 S *	2/1992	Mitsui	D2/953
D331,146 S	11/1992	Brown et al.	D2/969
D331,312 S	12/1992	Close	D2/969
D337,877 S *	8/1993	Lucarelli et al.	D2/960
D339,460 S *	9/1993	Kayano	D2/949

D342,146 S	12/1993	Duncan et al.	D2/908
D342,149 S	12/1993	Berger et al.	D2/972
D347,317 S	5/1994	Avar	D2/902
D398,760 S	9/1998	Rask	D2/972
D400,003 S	10/1998	Fogg	D2/972
D404,193 S	1/1999	Tong	D2/972
D451,269 S	12/2001	Burt	D2/972
D473,698 S	4/2003	St-Louis	D2/957
D476,799 S *	7/2003	Fuerst	D2/957
D478,415 S	8/2003	Masullo	D2/972
D481,530 S	11/2003	Hillyer	D2/972
D490,596 S *	6/2004	Belley et al.	D2/957
D496,523 S *	9/2004	Fuerst	D2/953
D497,469 S *	10/2004	Roulo	D2/957
D504,208 S	4/2005	Matis et al.	D2/960
D513,836 S	1/2006	Magro et al.	D2/925
D514,302 S	2/2006	Young	D2/972
D515,800 S	2/2006	Bertholon	D2/972
D516,291 S	3/2006	Young	D2/972
D516,795 S	3/2006	Tresser	D2/972
D520,724 S	5/2006	Link	D2/972
D524,526 S	7/2006	Chang et al.	D2/972

(Continued)

Primary Examiner — T. Chase Nelson

(74) *Attorney, Agent, or Firm* — Terence P. O'Brien

(57) **CLAIM**

I claim the ornamental design for a tread surface of a footwear outsole, as shown and described.

DESCRIPTION

FIG. 1 is a bottom, side perspective view of a tread surface of a footwear outsole; and,

FIG. 2 is a bottom view of the tread surface of a footwear outsole of FIG. 1.

The ornamental design that is claimed is shown in solid lines and by surface shading on claimed surfaces in the drawings. The broken (dashed) lines shown in FIGS. 1 through 2 are included for the purpose of illustrating environmental elements only and form no part of the claimed design.

1 Claim, 1 Drawing Sheet

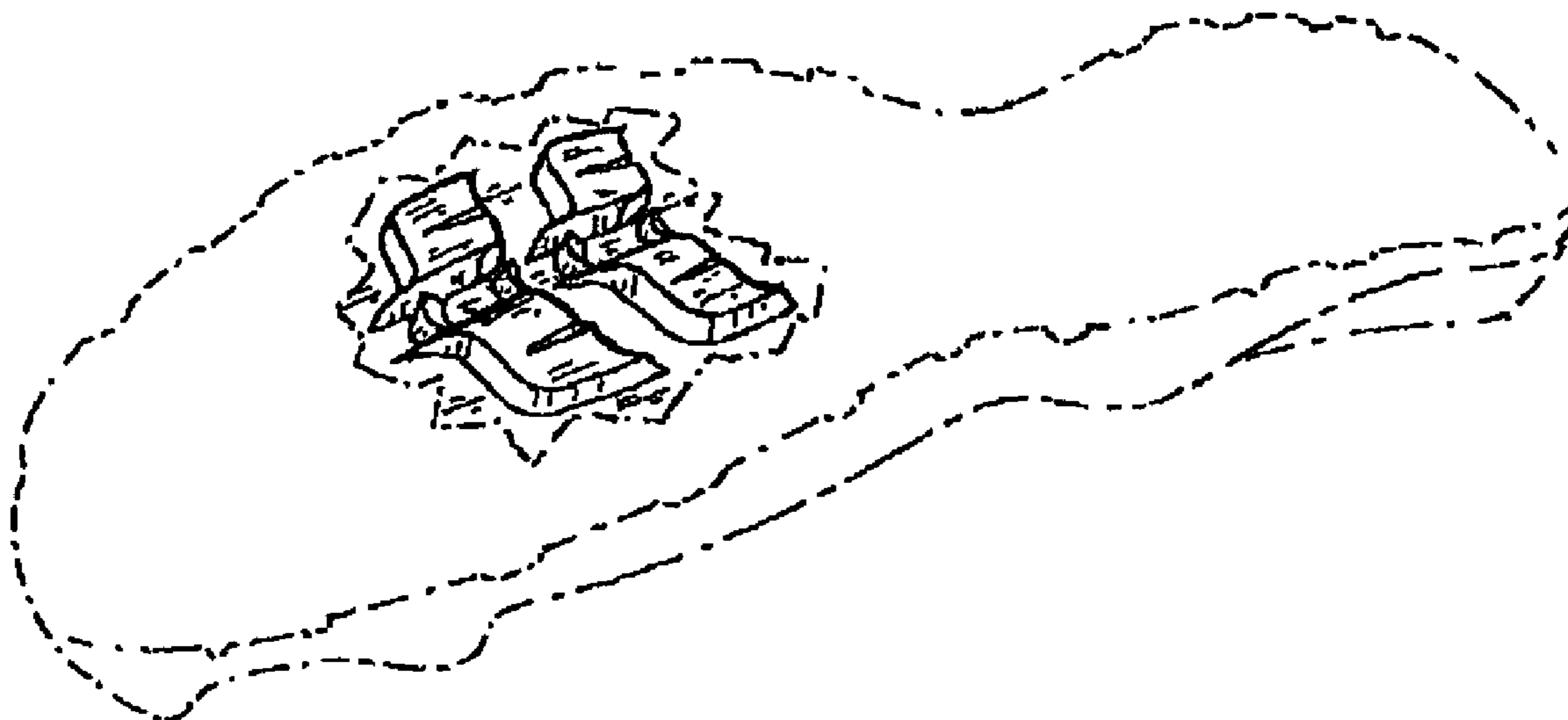

US D636,980 S

Page 2

U.S. PATENT DOCUMENTS

D528,771 S	9/2006	Lupo	D2/972	D579,184 S	10/2008	Challe et al.	D2/947
D532,962 S	12/2006	Teteriatnikov	D2/971	D580,155 S	11/2008	Banik	D2/969
D538,019 S	3/2007	Schoenborn et al.	D2/969	D586,993 S *	2/2009	Banik et al.	D2/959
D545,553 S	7/2007	McGrath	D2/972	D588,791 S *	3/2009	Nelson	D2/957
D550,436 S *	9/2007	Matis et al.	D2/953	D593,297 S	6/2009	Belley et al.	D2/969
D550,940 S *	9/2007	Edwards	D2/960	D593,307 S	6/2009	Belley et al.	D2/969
D551,438 S	9/2007	Laberge	D2/972	D594,216 S	6/2009	Banik et al.	D2/969
D552,335 S *	10/2007	Matis et al.	D2/957	D605,839 S *	12/2009	Horton	D2/959
D554,845 S	11/2007	Caine	D2/972	D605,842 S	12/2009	Andersen et al.	D2/969
D560,057 S	1/2008	Belley et al.	D2/969	D608,537 S *	1/2010	Anderson	D2/960
D564,192 S *	3/2008	Covatch	D2/959	D610,337 S	2/2010	Holmes et al.	D2/972
D571,094 S	6/2008	Wolf	D2/969	D612,145 S	3/2010	Bosomworth	D2/972
D575,500 S	8/2008	Laberge	D2/972	D613,046 S	4/2010	Yosef	D2/696
D576,395 S *	9/2008	Earle	D2/957	D613,047 S	4/2010	Yosef	D2/969
D576,400 S	9/2008	Grenet et al.	D2/972	D622,041 S *	8/2010	Richard	D2/953
D577,889 S	10/2008	Andersen et al.	D2/969				

* cited by examiner

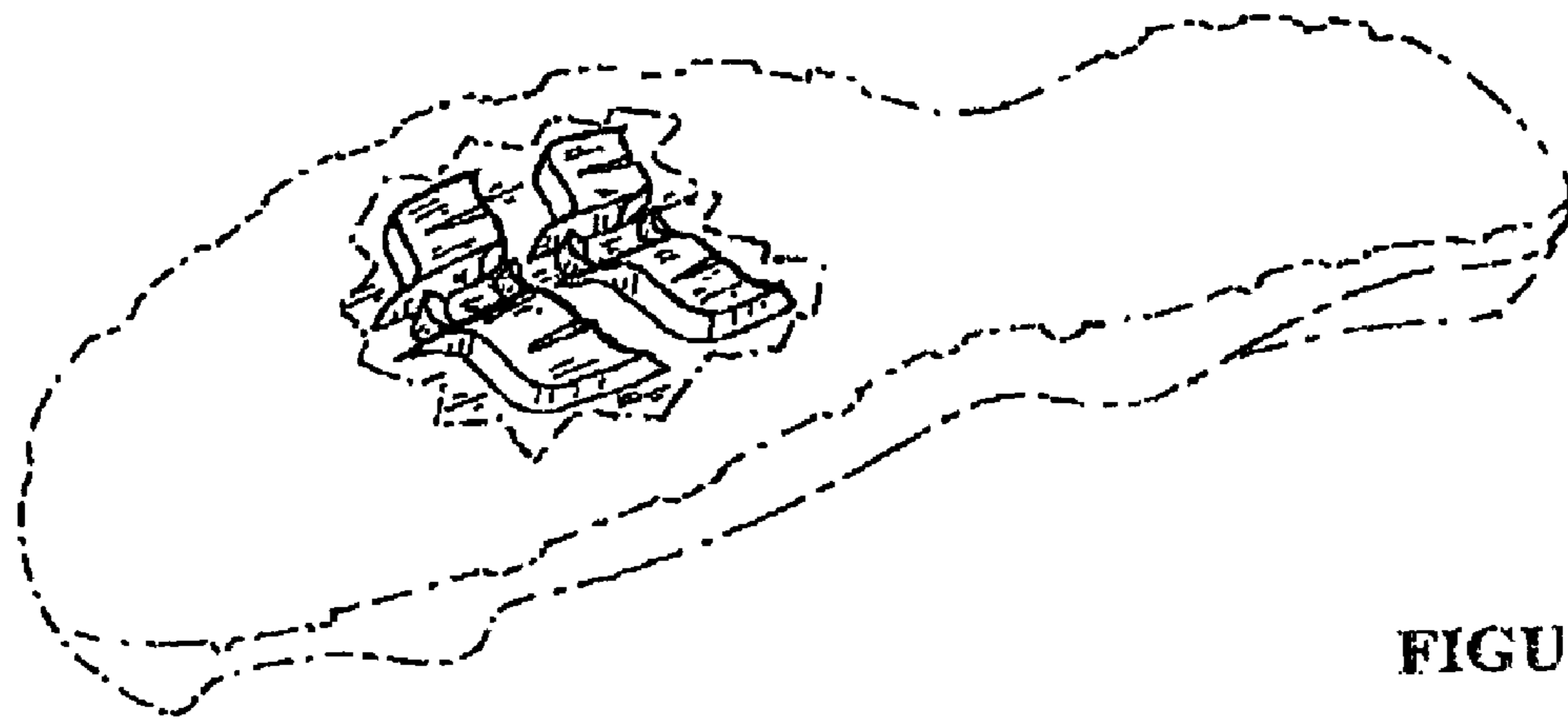

FIGURE 1

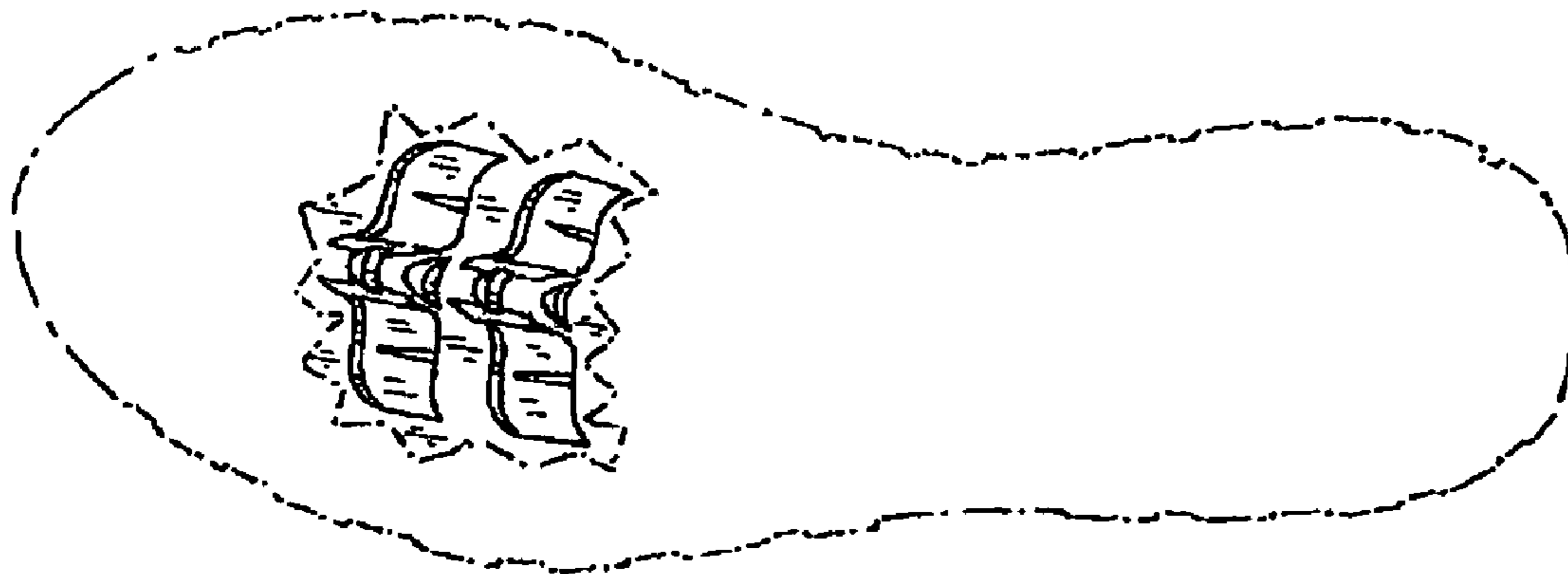

FIGURE 2