



US00D636934S

(12) **United States Design Patent**
Chen

(10) **Patent No.:** **US D636,934 S**

(45) **Date of Patent:** **** Apr. 26, 2011**

(54) **APPLICATOR**

(76) Inventor: **James Chen**, Chino, CA (US)

(**) Term: **14 Years**

(21) Appl. No.: **29/368,704**

(22) Filed: **Aug. 27, 2010**

(51) **LOC (9) Cl.** **28-02**

(52) **U.S. Cl.** **D28/7**

(58) **Field of Classification Search** D28/7,
D28/8, 20-22, 30-31, 76, 85, 99; 132/108,
132/202, 208, 317, 320; 401/202-207, 261-267;
D4/132-135; D24/119; D9/723-726

See application file for complete search history.

(56) **References Cited**

U.S. PATENT DOCUMENTS

D395,732 S *	6/1998	Tomlinson et al.	D28/7
D410,110 S *	5/1999	Roland	D28/7
D410,493 S *	6/1999	Leveen et al.	D19/53
D424,238 S *	5/2000	Davis	D28/7
D453,855 S *	2/2002	Petkus	D28/7
D473,343 S *	4/2003	Carruba et al.	D28/63
D490,566 S *	5/2004	Bergquist et al.	D28/8
D492,816 S *	7/2004	Bergquist et al.	D28/7

D499,207 S *	11/2004	Angeletta	D28/7
D557,862 S *	12/2007	Tajima	D28/7
D572,407 S *	7/2008	Cook et al.	D28/7
D589,665 S *	3/2009	Kwapis	D32/40

* cited by examiner

Primary Examiner — Janice E Seeger

Assistant Examiner — Zenia I Bennett

(74) *Attorney, Agent, or Firm* — James A. Italia; Italia IP

(57) **CLAIM**

The ornamental design for an applicator, as shown and described.

DESCRIPTION

FIG. 1 is a perspective view of an applicator, showing my new design in its environment;

FIG. 2 is a front elevational view of the invention;

FIG. 3 is a rear elevational view of the invention;

FIG. 4 is a right-side elevational view of the invention;

FIG. 5 is a left-side elevational view of the invention;

FIG. 6 is a top plan view of the invention; and,

FIG. 7 is a bottom plan view of the invention.

The broken lines showing the environment are for illustrative purposes only and form no part of the claimed design.

1 Claim, 3 Drawing Sheets

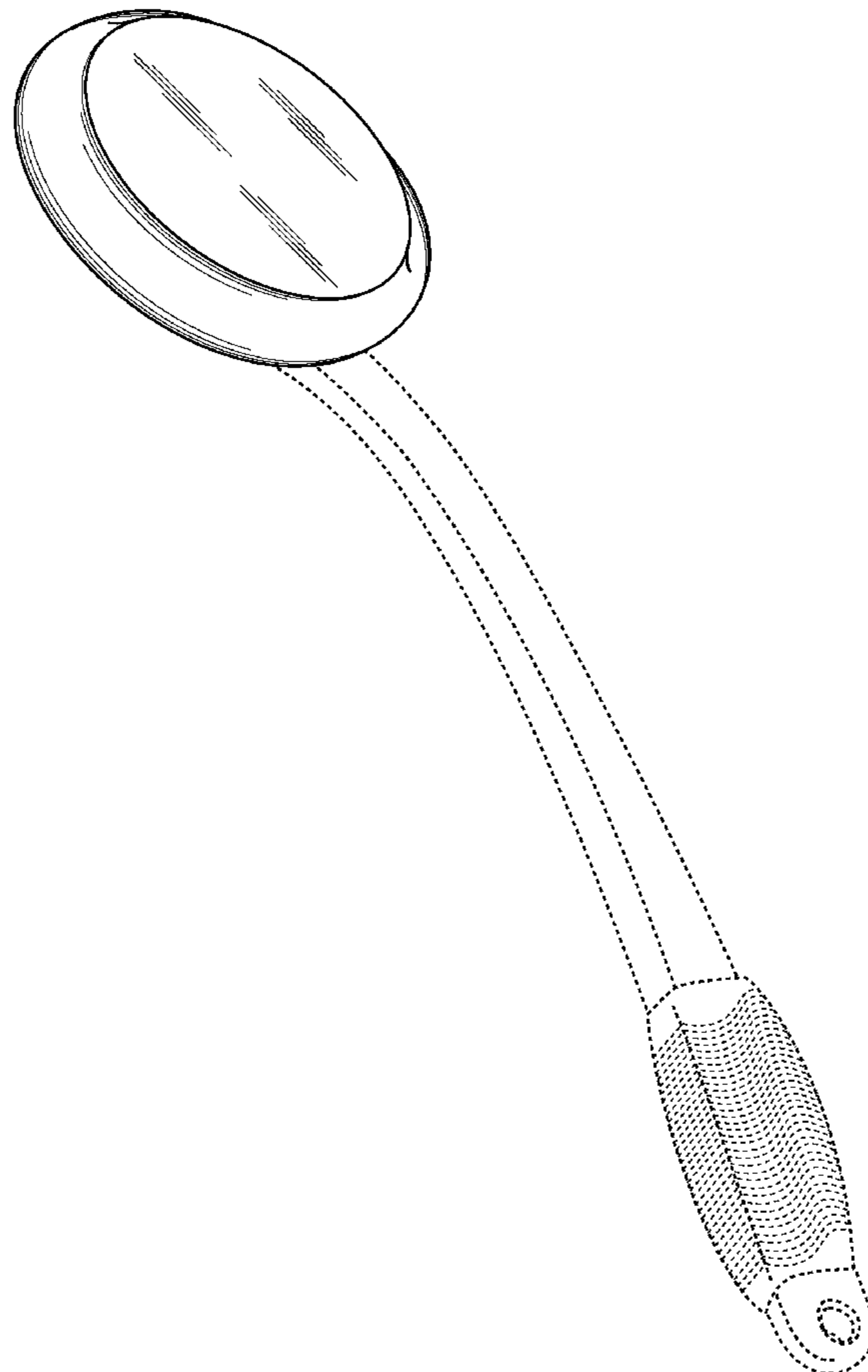

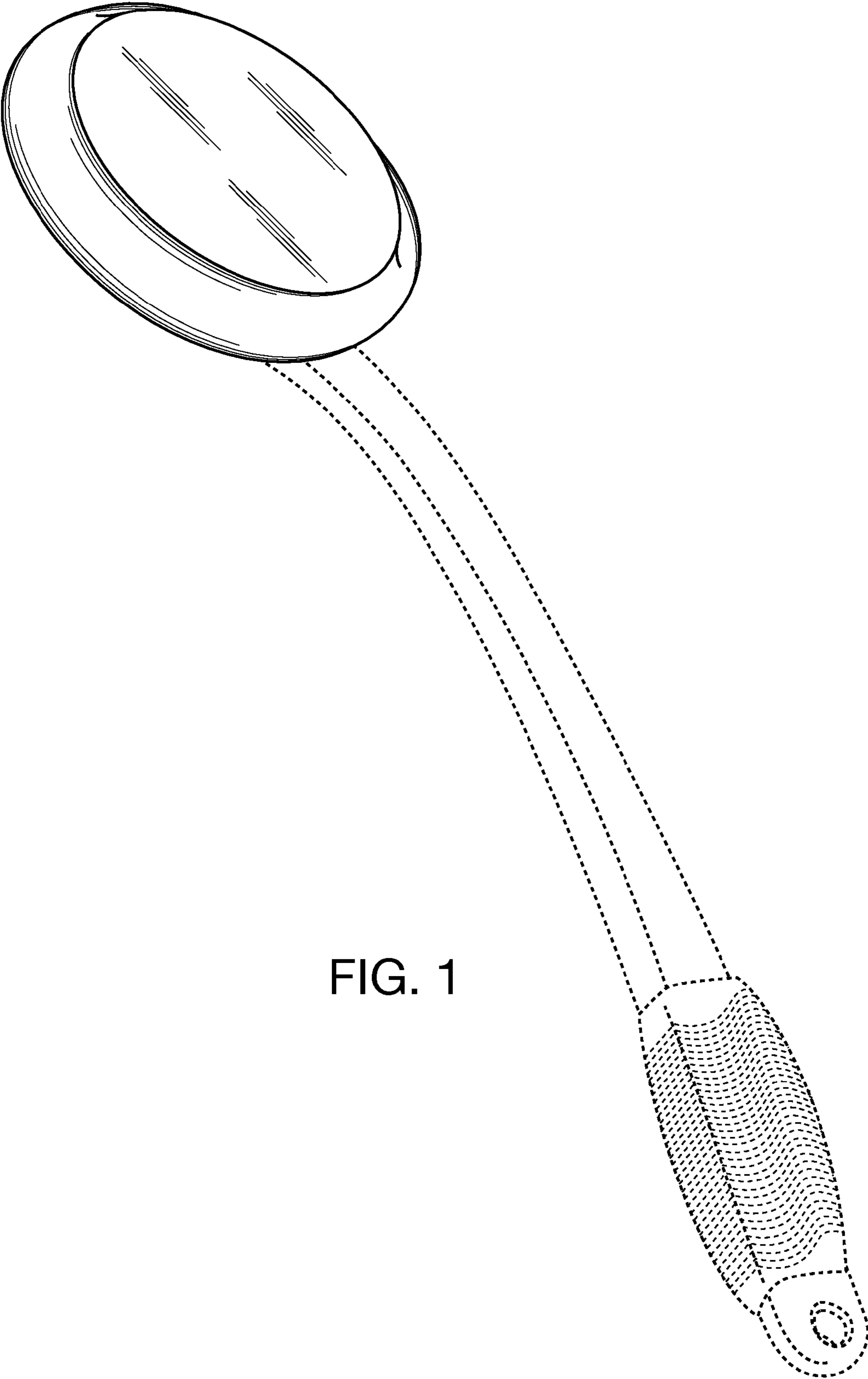

FIG. 1

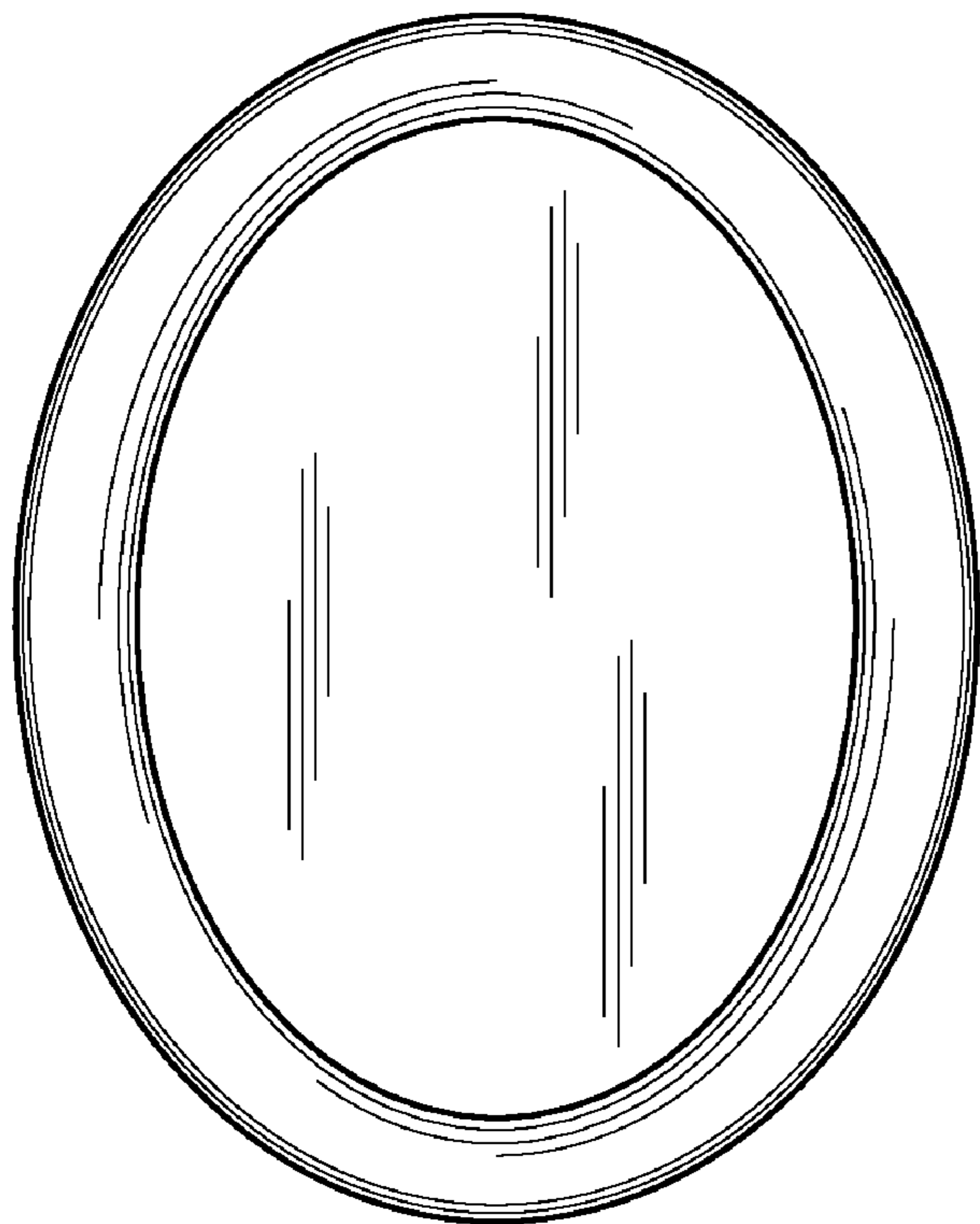

FIG. 2

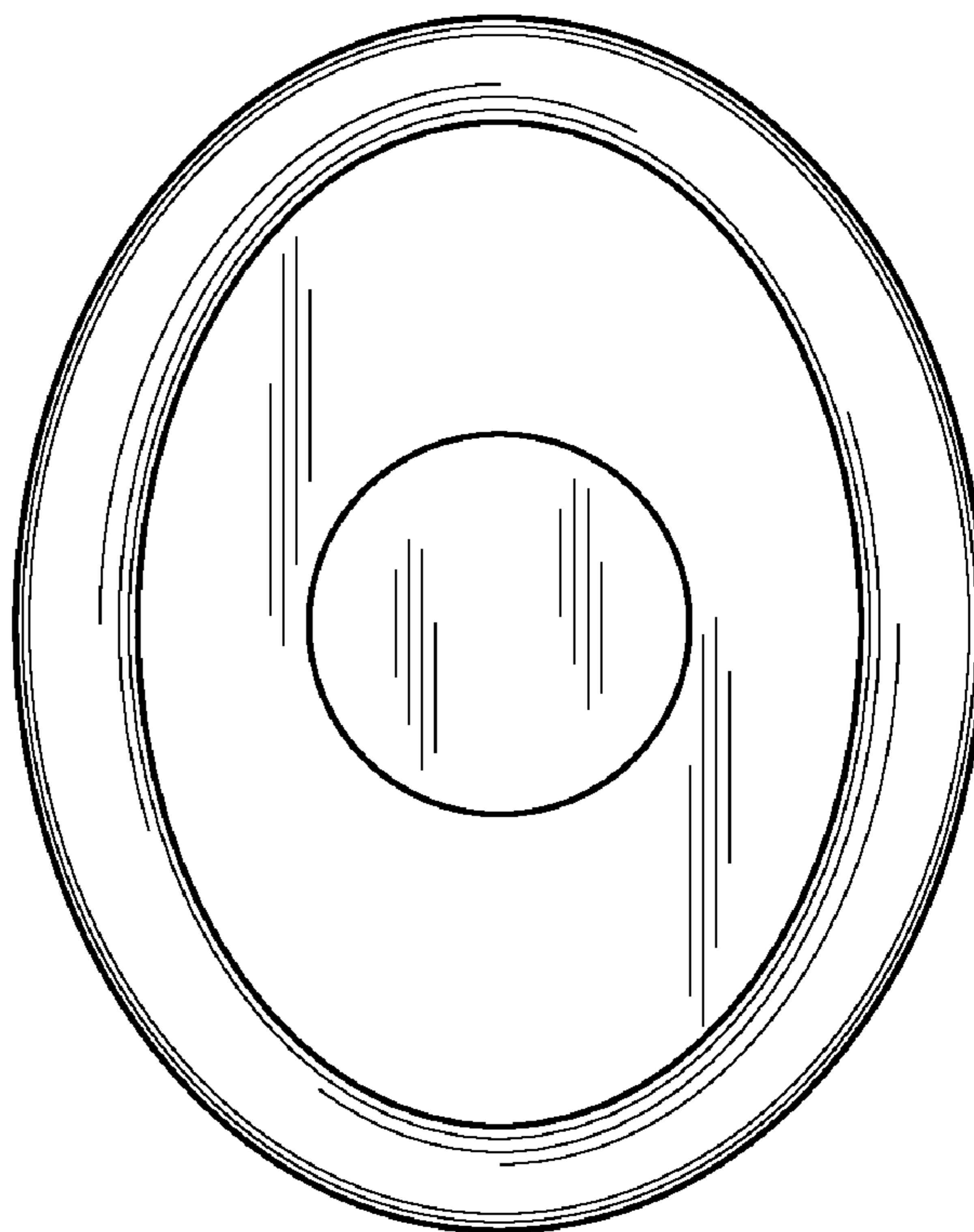

FIG. 3

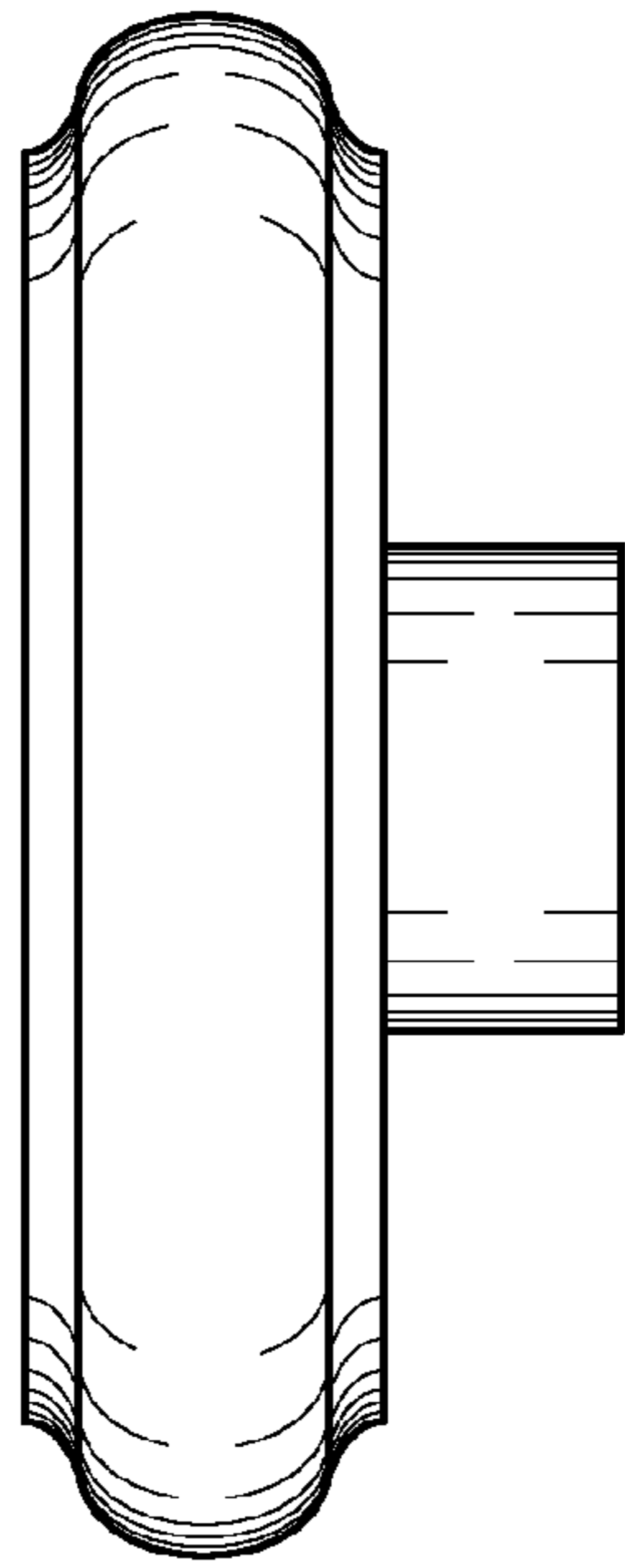

FIG. 4

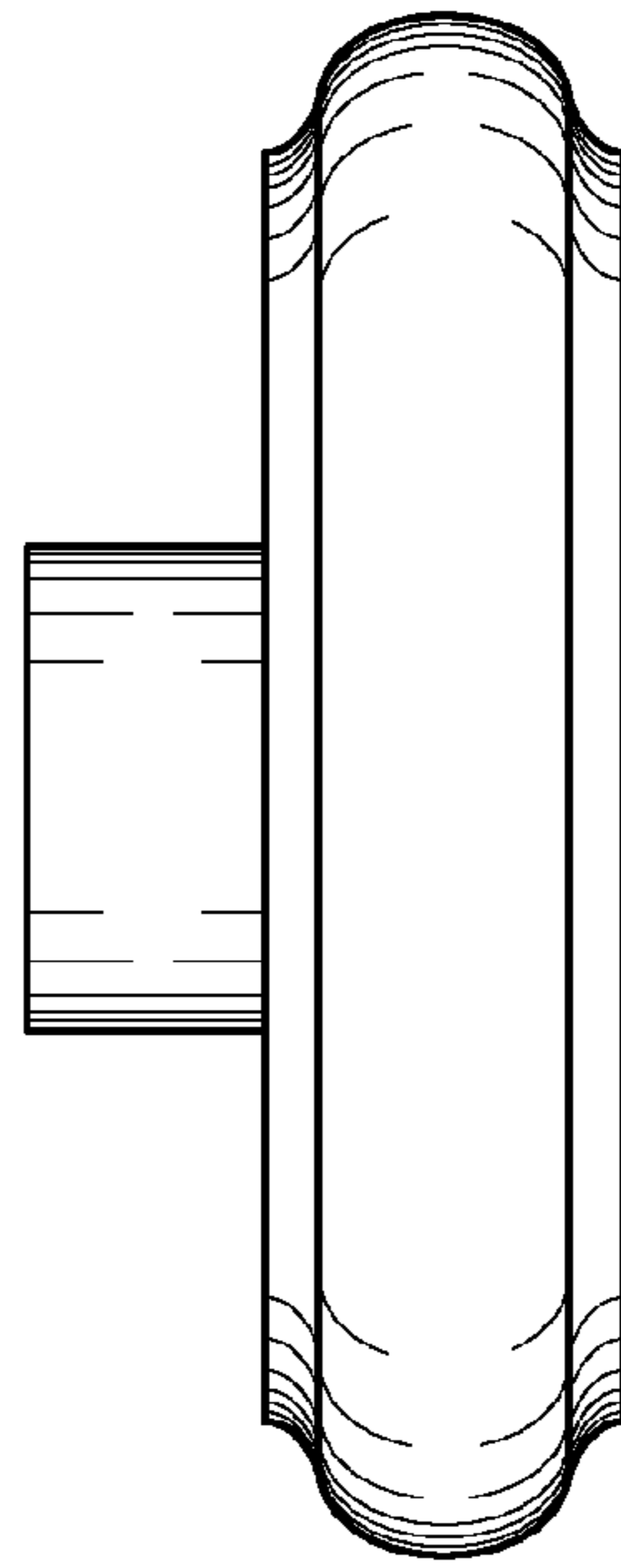

FIG. 5

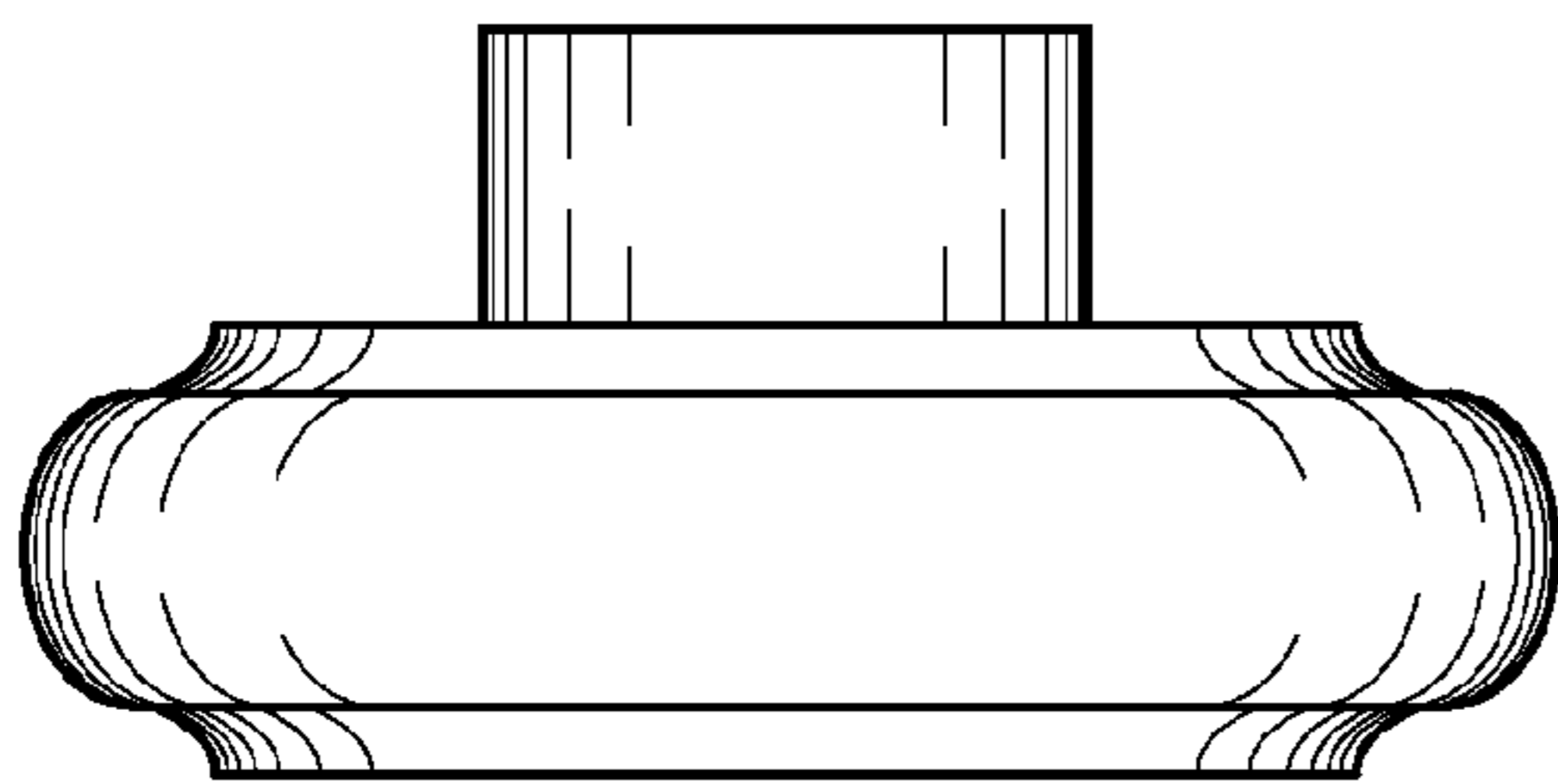

FIG. 6

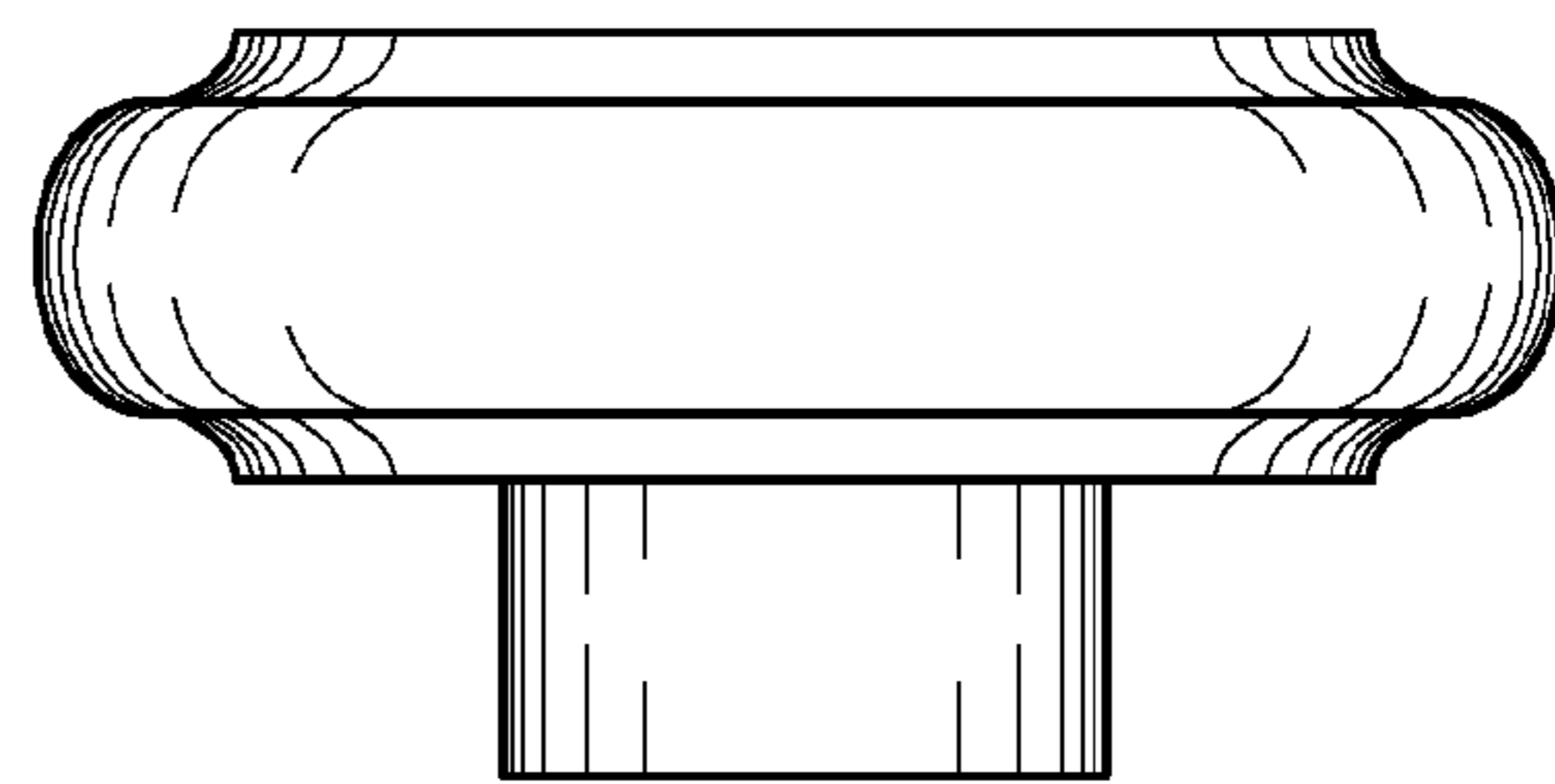

FIG. 7