



US00D636820S

(12) **United States Design Patent**
Miesch et al.

(10) **Patent No.:** **US D636,820 S**

(45) **Date of Patent:** **** Apr. 26, 2011**

(54) **BASE FOR AN ELECTRONIC GAME TABLE**

(75) Inventors: **Eric Miesch**, Spokane, WA (US); **Tyler Kuhn**, Spokane, WA (US); **David Krise**, Spokane, WA (US)

(73) Assignee: **Digideal Corporation**, Spokane Valley, WA (US)

(**) Term: **14 Years**

(21) Appl. No.: **29/360,203**

(22) Filed: **Apr. 21, 2010**

Related U.S. Application Data

(63) Continuation of application No. 12/336,672, filed on Dec. 17, 2008.

(51) **LOC (9) Cl.** **09-03**

(52) **U.S. Cl.** **D21/369**

(58) **Field of Classification Search** D21/324-331, D21/369-371, 397; 273/274, 292, 309; 463/13, 463/16-17, 20, 31, 46-47; D6/423, 480; D14/304-307

See application file for complete search history.

(56) **References Cited**

U.S. PATENT DOCUMENTS

D120,354 S * 5/1940 Perrin D6/495
D240,880 S * 8/1976 Phillips D21/385
D547,386 S * 7/2007 Skotarczak et al. D21/369
D547,387 S * 7/2007 Maguire et al. D21/369

D561,267 S * 2/2008 Baazov et al. D21/369
D568,412 S * 5/2008 Baazov et al. D21/369
D568,413 S * 5/2008 Baazov et al. D21/369
D568,943 S * 5/2008 Baazov et al. D21/369
D572,768 S * 7/2008 Baazov et al. D21/369
D579,500 S * 10/2008 Luciano et al. D21/369
D611,997 S * 3/2010 De Viveiros Ortiz D21/397

* cited by examiner

Primary Examiner — Sandra Morris

(74) *Attorney, Agent, or Firm* — Farrell Patent Law PC; Mark Farrell

(57) **CLAIM**

The ornamental design for a base for an electronic game table, as shown and described.

DESCRIPTION

FIG. 1 is an isometric front, top, and right side perspective view of the base for an electronic game table.

FIG. 2 is a front view of the base for an electronic game table; and,

FIG. 3 is a right side view of the base for an electronic game table.

Front and back views of the electronic game table are substantially the same.

Right and left side views of the electronic game table are substantially the same.

Portions of the article shown in broken lines form no part of the claimed design.

1 Claim, 2 Drawing Sheets

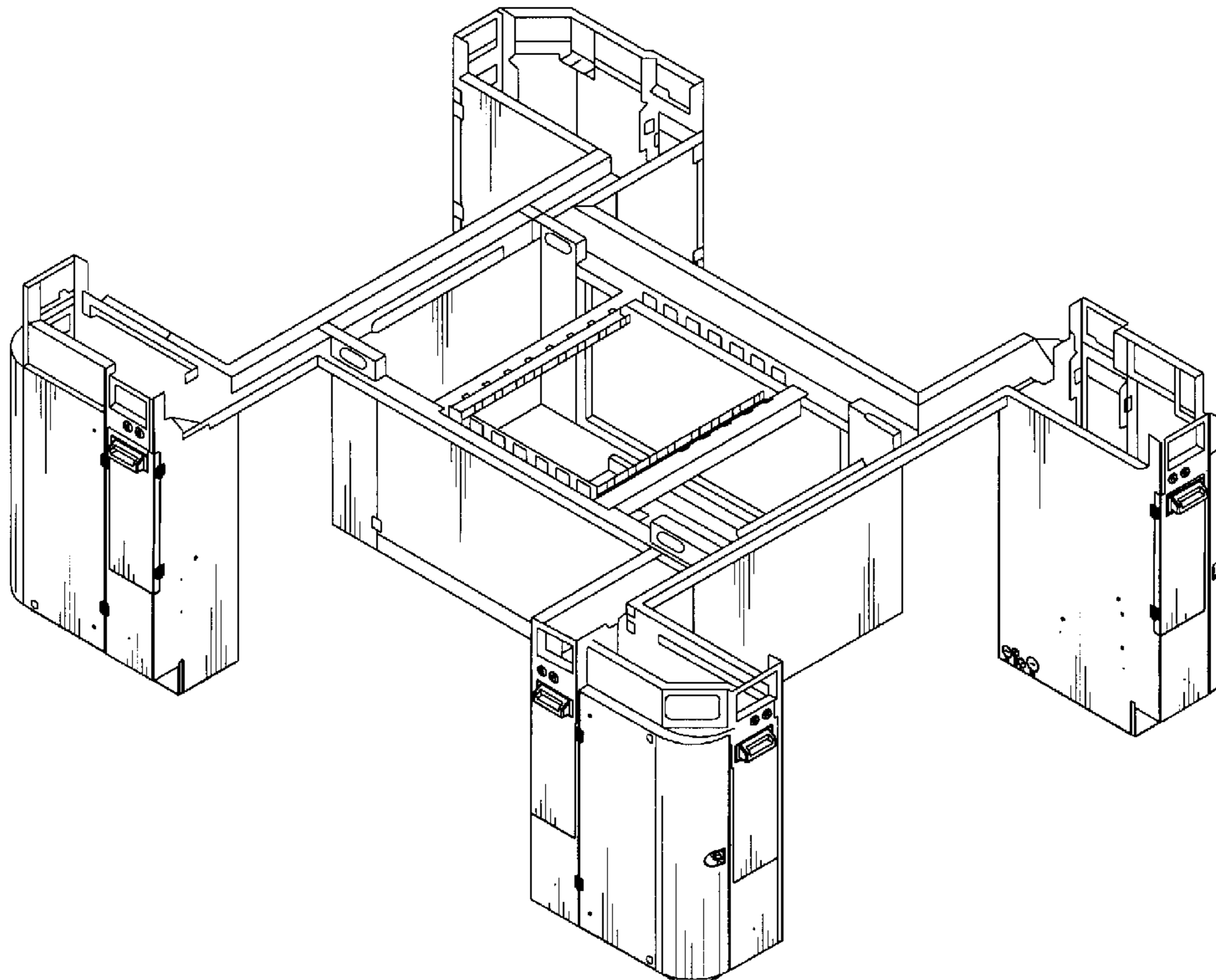

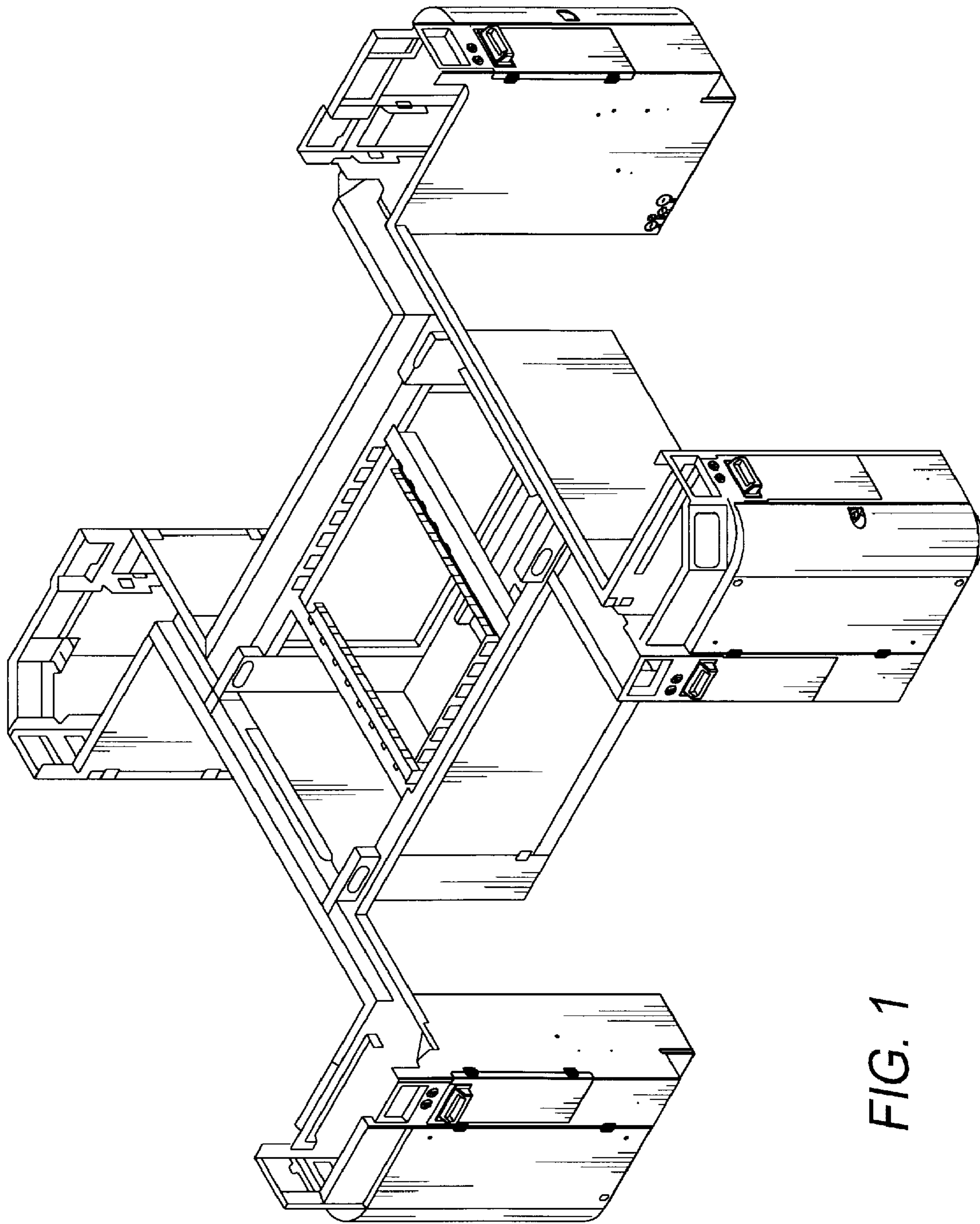

FIG. 1

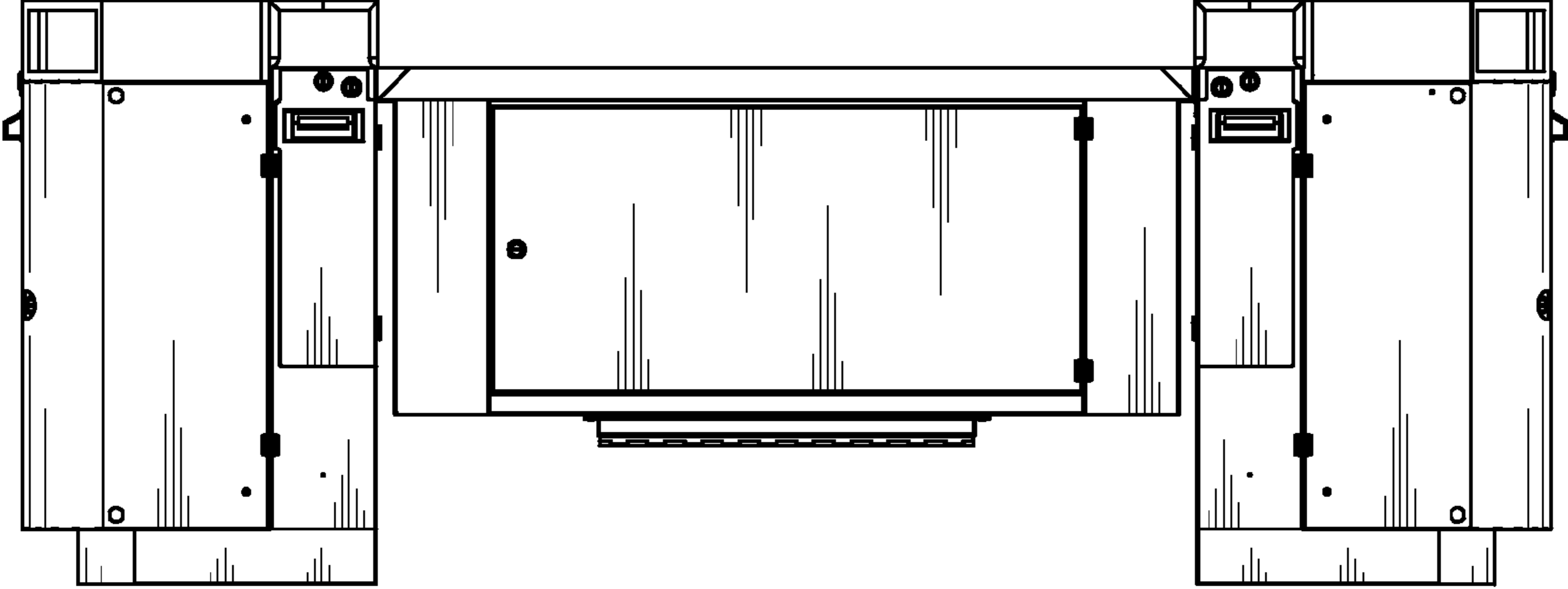

FIG. 2

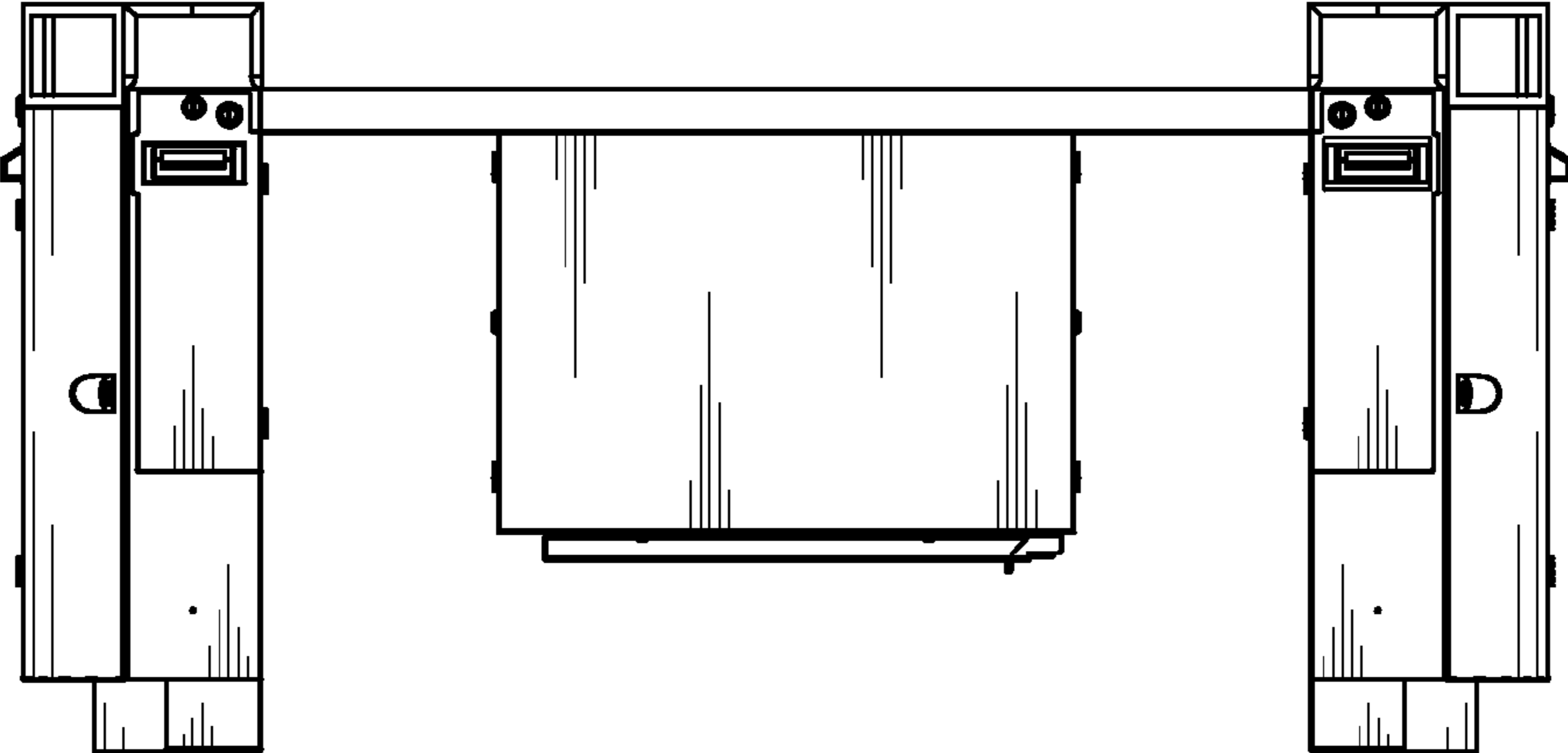

FIG. 3