



US00D636736S

(12) **United States Design Patent**  
**Otasu et al.**

(10) **Patent No.:** **US D636,736 S**  
(45) **Date of Patent:** **\*\* Apr. 26, 2011**

(54) **VEHICLE LIGHT PLUG LOCKING SYSTEM**

(75) Inventors: **Ivan A. Otasu**, Vancouver, WA (US);  
**Craig E. Marquardt**, Covington, GA (US)

(73) Assignee: **Kaper II, Inc.**, Kelso, WA (US)

(\*\*) Term: **14 Years**

(21) Appl. No.: **29/368,783**

(22) Filed: **Aug. 30, 2010**

(51) **LOC (9) Cl.** ..... **13-03**

(52) **U.S. Cl.** ..... **D13/154**

(58) **Field of Classification Search** ..... D13/147,  
D13/154, 184; D26/113; 439/34, 35, 36,  
439/144, 519, 521, 573, 574, 575

See application file for complete search history.

(56) **References Cited**

**U.S. PATENT DOCUMENTS**

3,218,448	A	11/1965	Cala
3,341,802	A	9/1967	Baldwin et al.
3,474,381	A	10/1969	Baldwin
4,611,873	A	9/1986	Punako et al.
D331,915	S	12/1992	Martin
D387,730	S	12/1997	McCarthy
D392,618	S	3/1998	Fukao et al.
D400,170	S	10/1998	Asai et al.
D496,910	S	10/2004	Bomar
7,709,735	B2	5/2010	Vigorito et al.
D622,670	S	8/2010	Otasu et al.

**OTHER PUBLICATIONS**

Online product catalog: Truck-Lite Model 10 Marker & Clearance Light, <http://www.Truck-Lite.com>. (visited about Aug. 2008).

Online product catalog: Truck-Lite Model 10 Marker & Clearance Light, <http://www.Truck-Lite.com>. (visited about Aug. 26, 2008).

Truck-Lite Co., Inc., 2009 Full Line Products Catalog, pp. 45-51, [http://www.trucklite.com/wcsstore/tl/resources/images/en\\_US/PDF/2009catalog.pdf](http://www.trucklite.com/wcsstore/tl/resources/images/en_US/PDF/2009catalog.pdf) (visited Nov. 2010).

*Primary Examiner* — Daniel D Bui

(74) *Attorney, Agent, or Firm* — Stoel Rives LLP

(57) **CLAIM**

The ornamental design for a vehicle light plug locking system, as shown and described.

**DESCRIPTION**

FIG. 1 is a front, top perspective view of a vehicle light plug locking system showing our new design;

FIG. 2 is a front elevation view thereof, the rear elevation view being a mirror image thereto;

FIG. 3 is a right side elevation view thereof; a left side elevation view being a mirror image thereto;

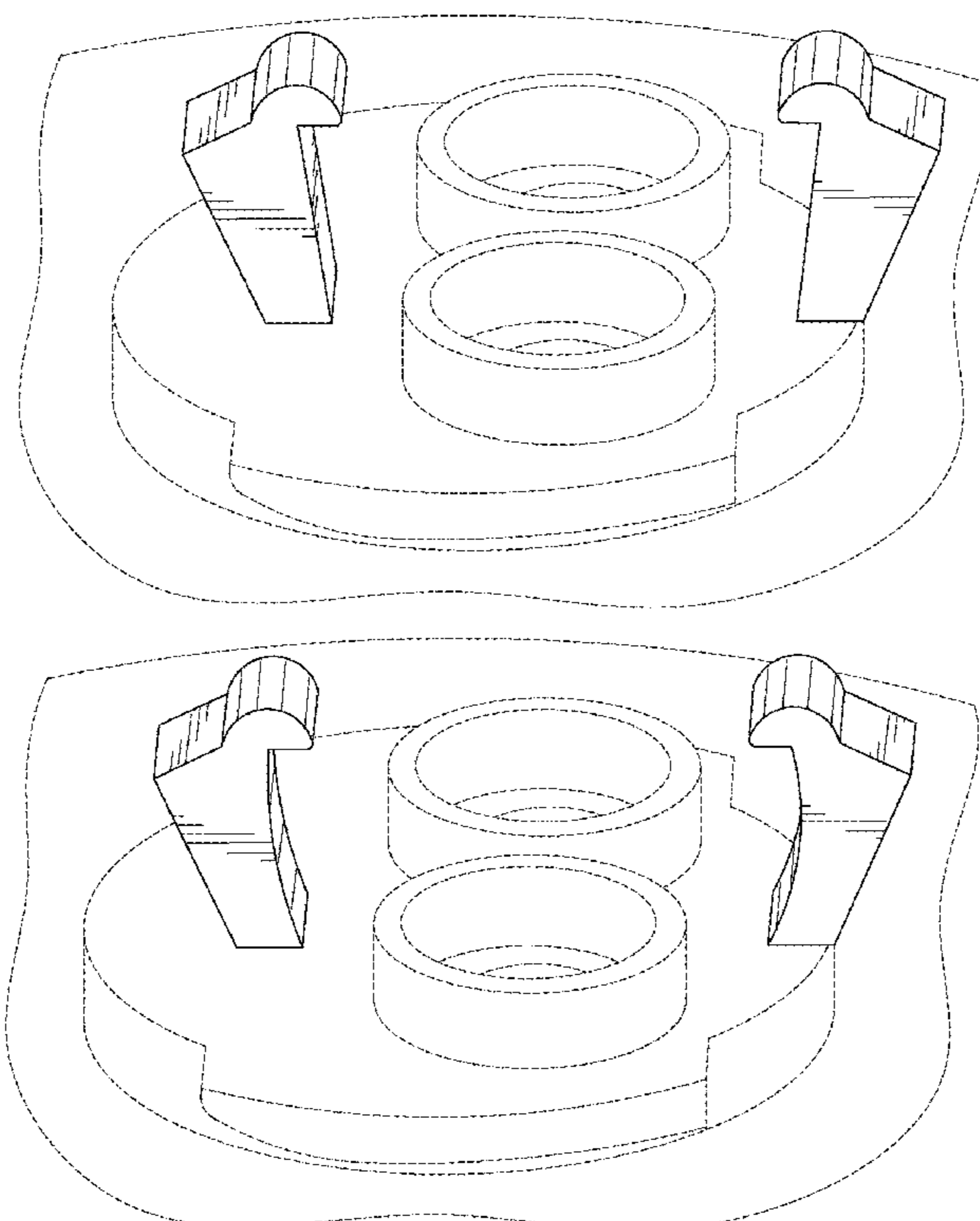
FIG. 4 is a top plan view thereof;

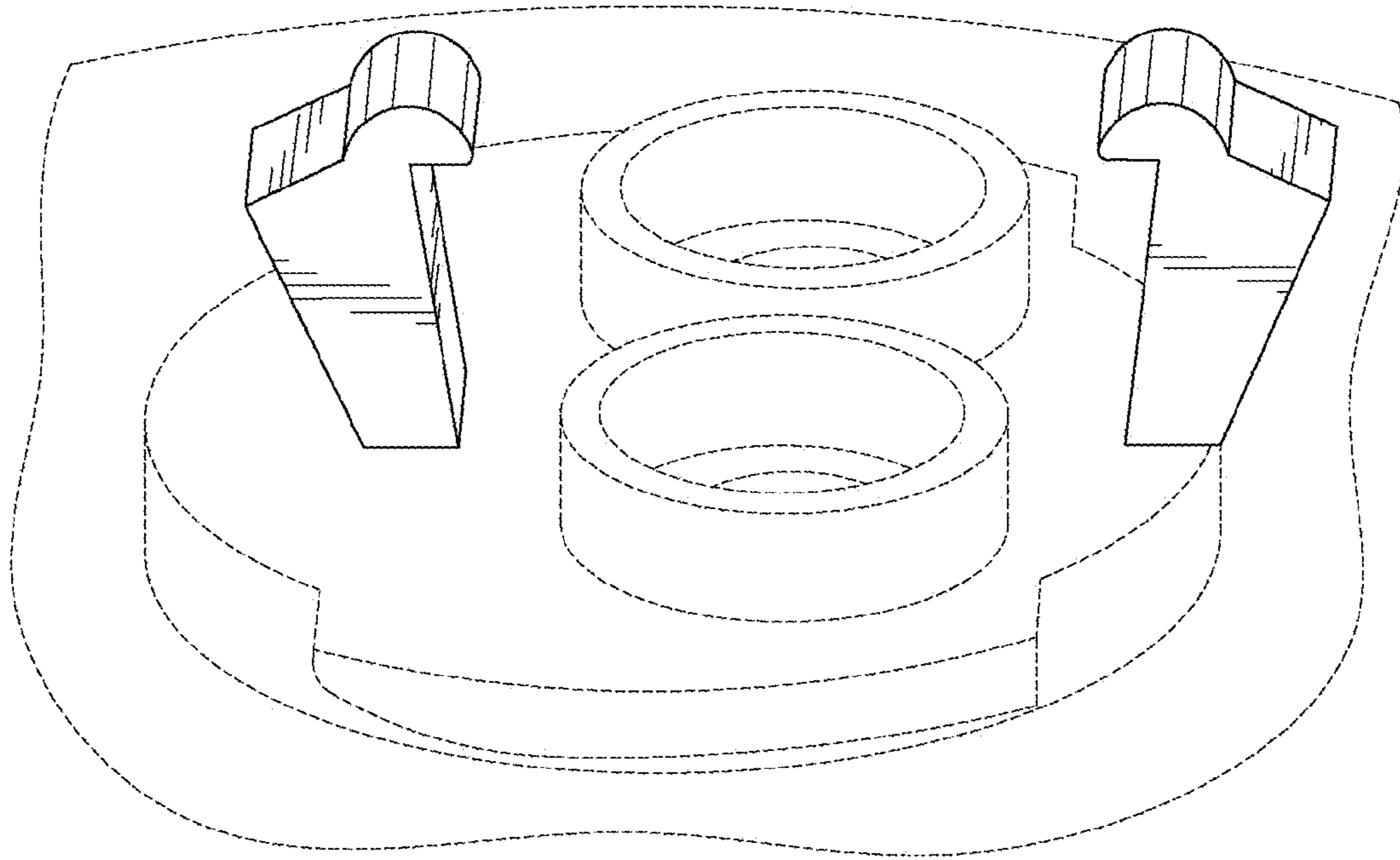
FIG. 5 is a front, top perspective view of a modified embodiment of the design of FIGS. 1-4; and,

FIG. 6 is a front elevation view thereof, the rear elevation view being a mirror image thereto.

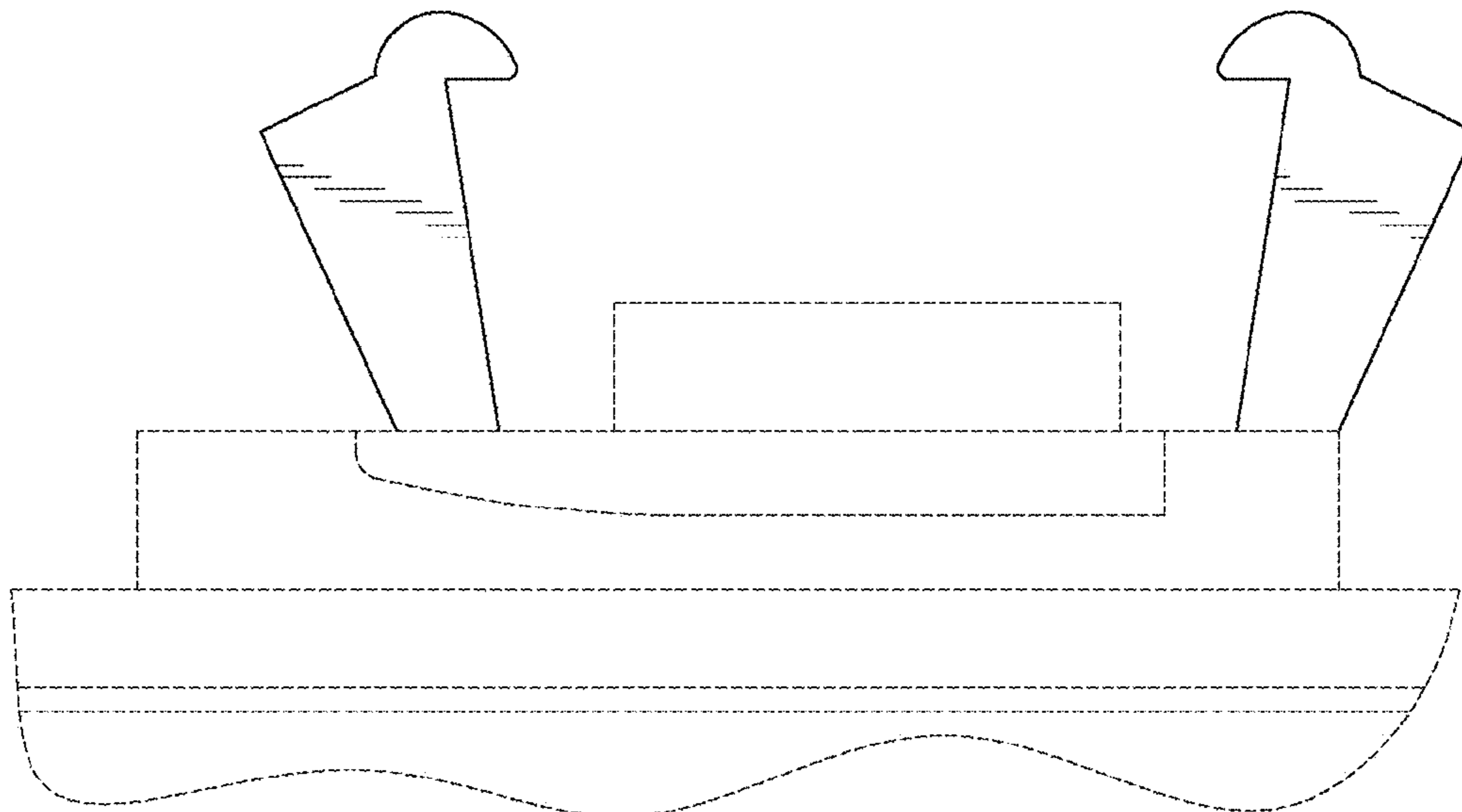
The broken line portion of the figure drawings is included to show unclaimed subject matter only and forms no part of the claimed design.

**1 Claim, 3 Drawing Sheets**

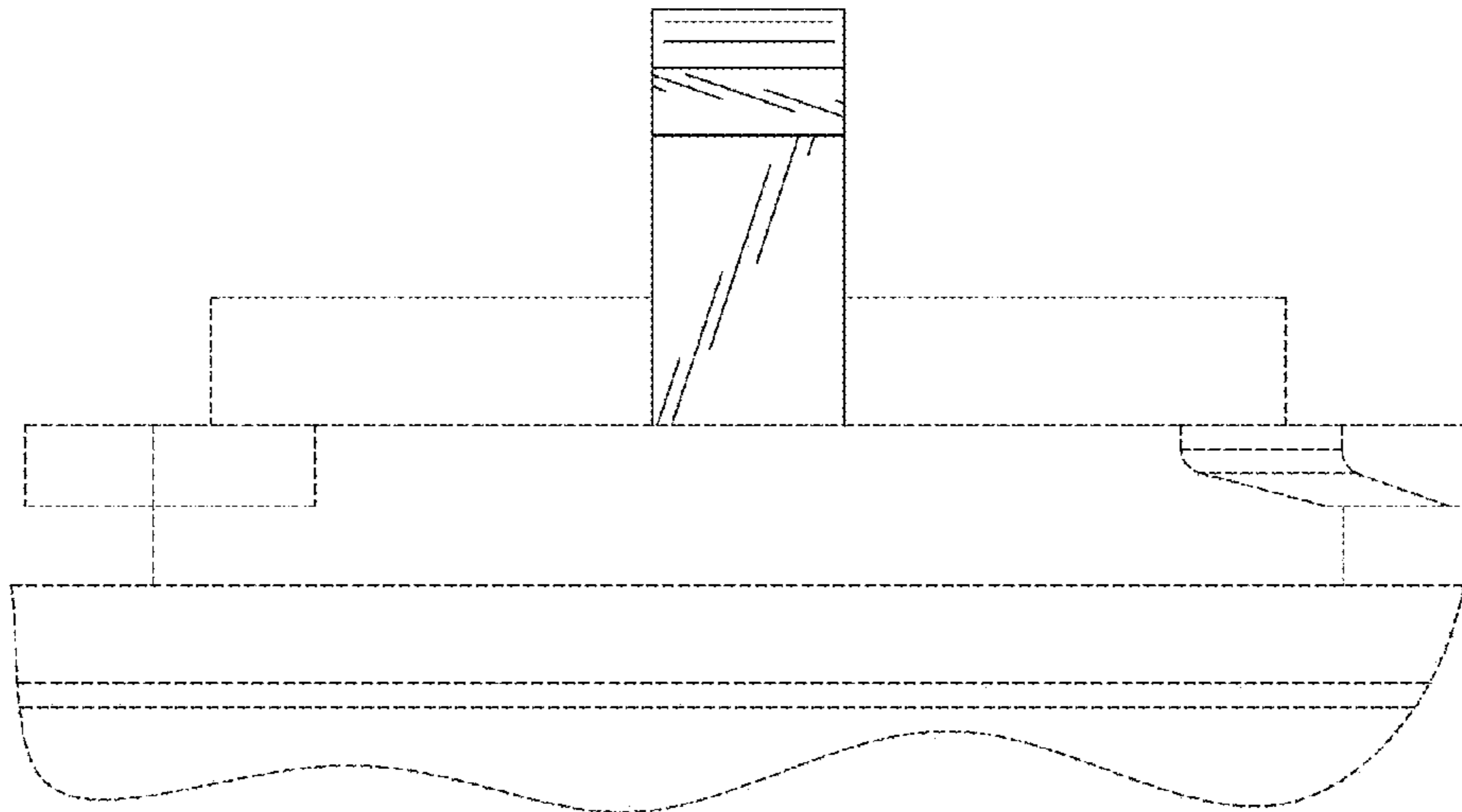




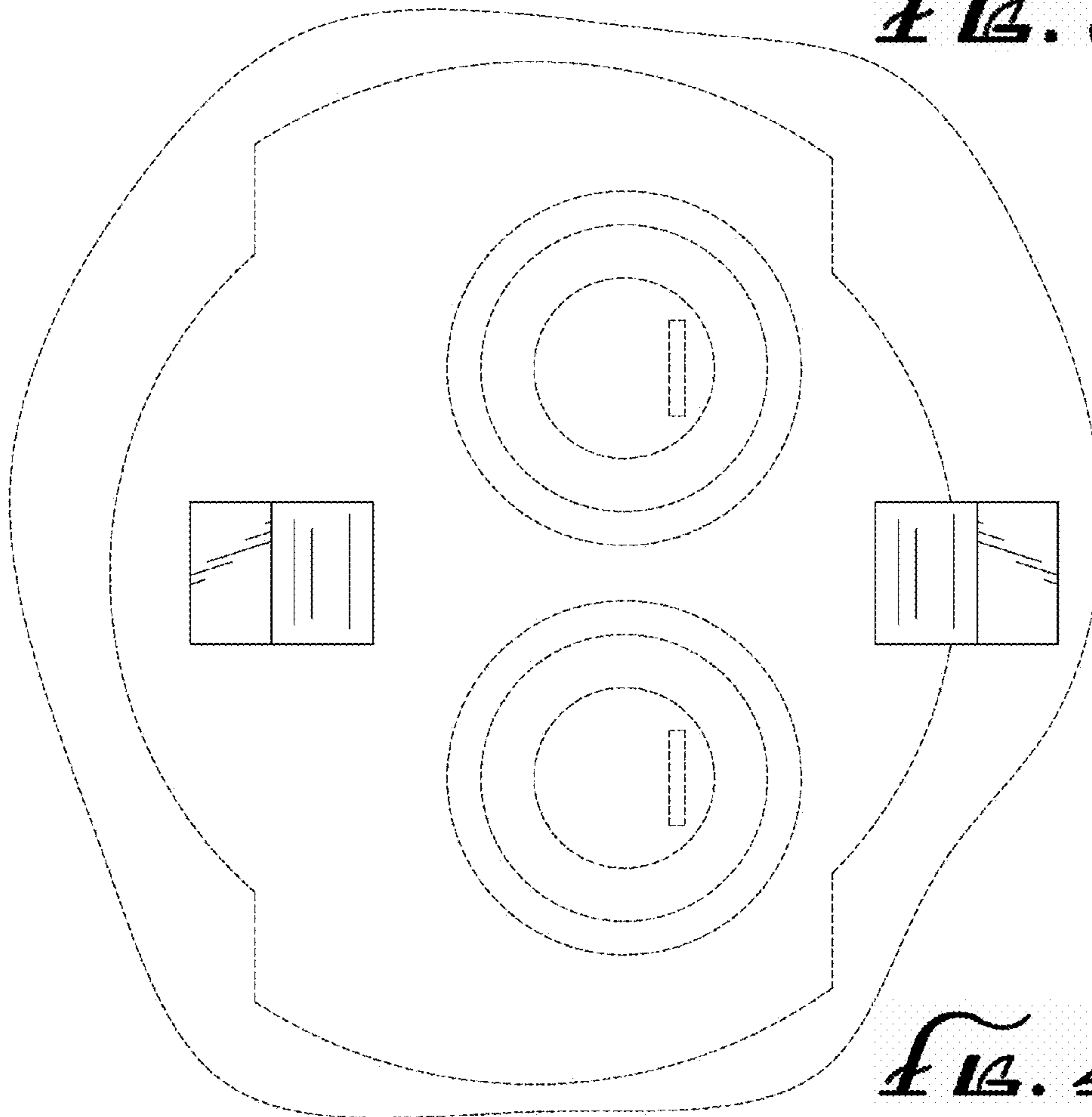
*FIG. 1*



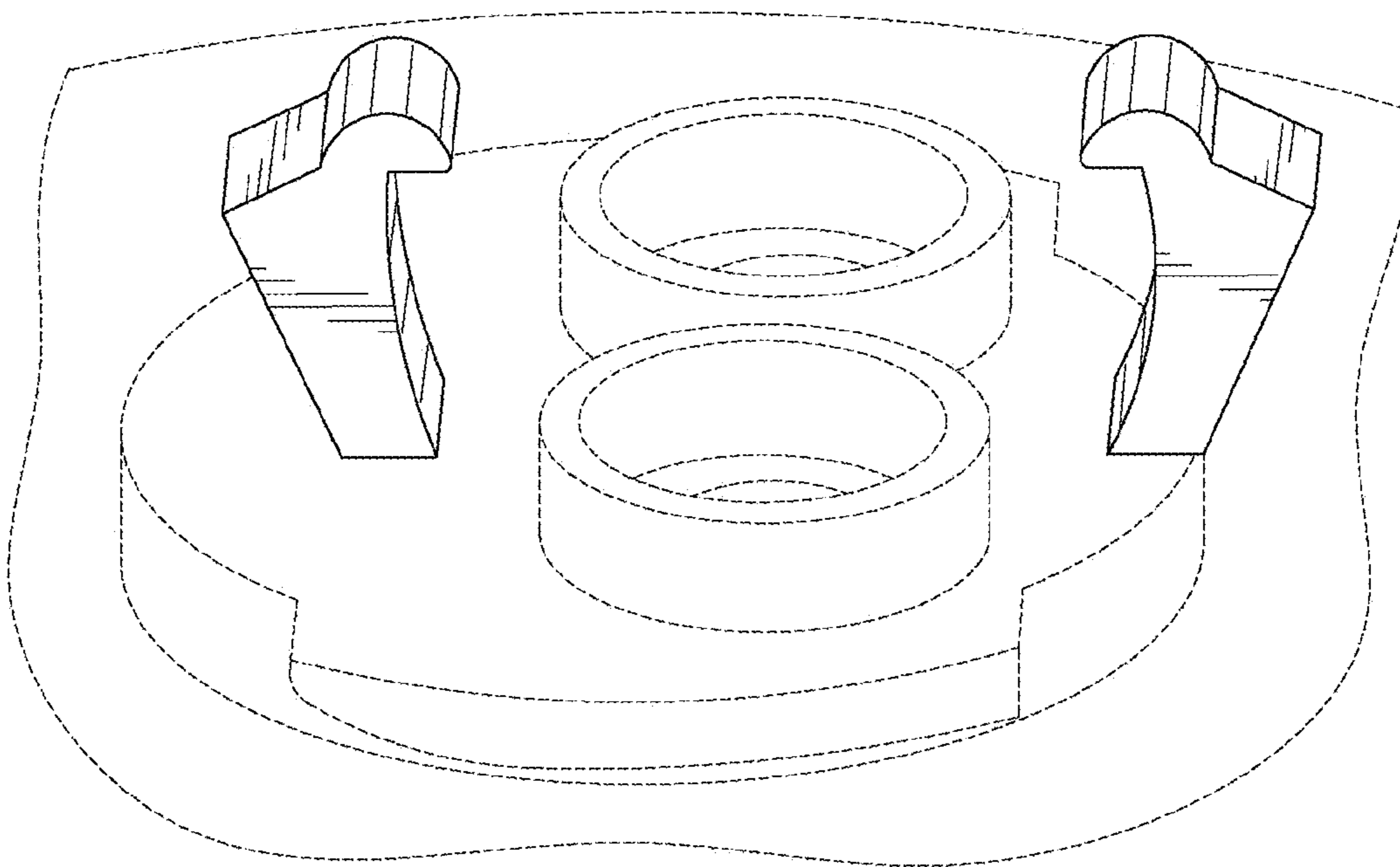
*FIG. 2*



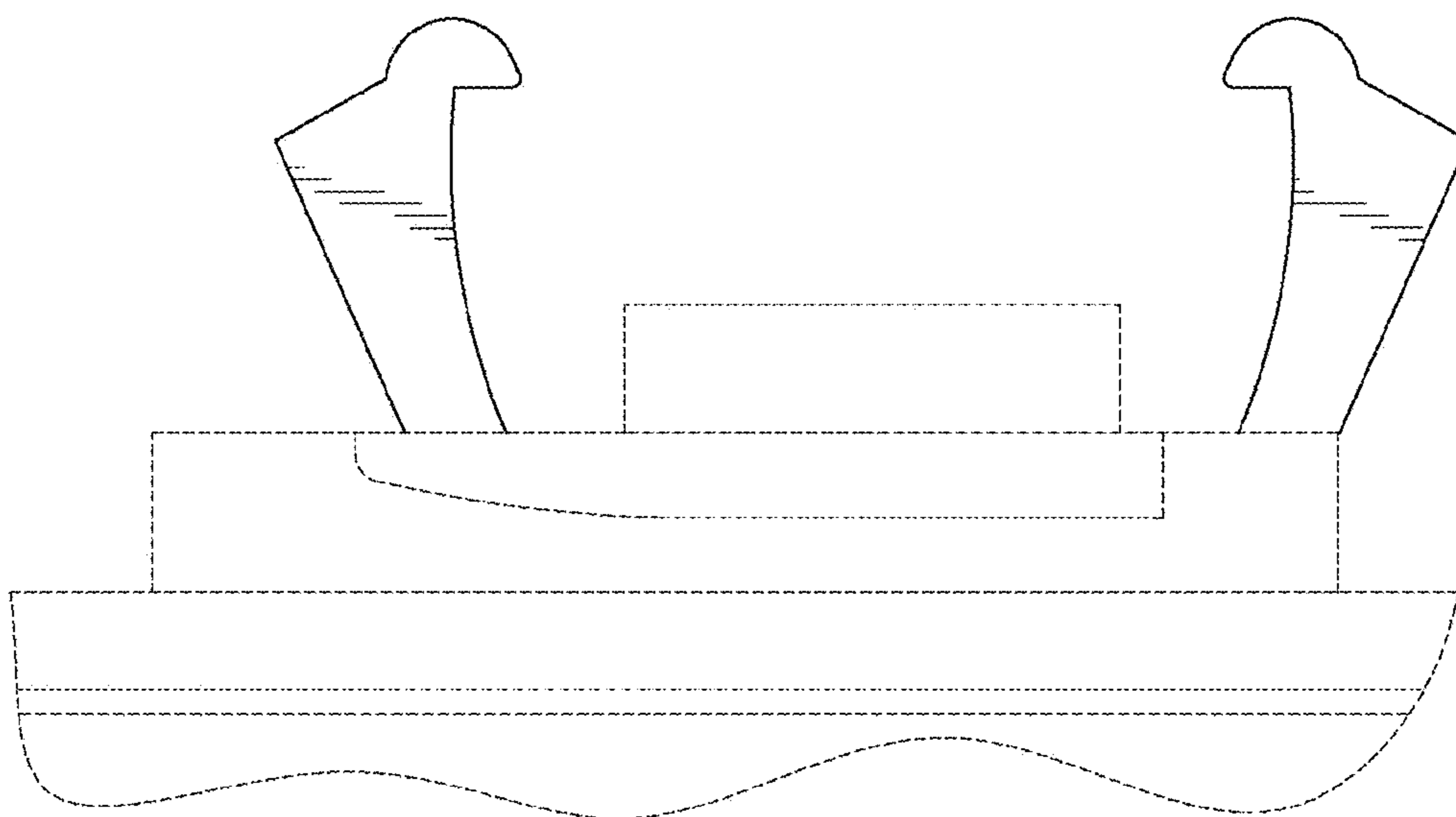
*FIG. 3*



*FIG. 4*



*FIG. 5*



*FIG. 6*