

US00D636722S

(12) **United States Design Patent**
Davidson et al.

(10) **Patent No.:** **US D636,722 S**
(45) **Date of Patent:** **** Apr. 26, 2011**

(54) **TIRE TREAD**

(75) Inventors: **John R. Davidson**, Greenville, SC (US);
Joseph A. Stain, Shelby, NC (US);
Robert C. Radulescu, Ceyrat (FR)

(73) Assignee: **Michelin Recherche et Technique**,
Granges-Paccot (CH)

(**) Term: **14 Years**

(21) Appl. No.: **29/334,472**

(22) Filed: **Mar. 27, 2009**

(51) **LOC (9) Cl.** **12-15**

(52) **U.S. Cl.** **D12/602**

(58) **Field of Classification Search** D12/568-603
See application file for complete search history.

(56) **References Cited**

U.S. PATENT DOCUMENTS

D397,649 S	9/1998	Grosskopf	
D399,798 S	10/1998	Grosskopf	
D457,128 S *	5/2002	Robert et al.	D12/602
D493,415 S	7/2004	Noailly	
D537,032 S	2/2007	Lebreton	
D557,654 S *	12/2007	Yamaguchi	D12/579
D559,773 S *	1/2008	Campana	D12/579
D606,005 S *	12/2009	Cerny	D12/544
D622,211 S *	8/2010	Maus et al.	D12/579
D627,708 S *	11/2010	Carter et al.	D12/579

FOREIGN PATENT DOCUMENTS

EM 000729231-0001 6/2007

OTHER PUBLICATIONS

Tread Design Guide 2007, p. 105, Dunlop SP581.
Tread Design Guide 2007, p. 128, Sumitomo ST918.

* cited by examiner

Primary Examiner — Caron Veynar

Assistant Examiner — George D Kirschbaum

(74) *Attorney, Agent, or Firm* — Dority & Manning, P.A.

(57) **CLAIM**

The ornamental design for a tire tread, as shown and described.

DESCRIPTION

FIG. 1 is a perspective view of a tire tread showing our new design, it being understood that the tread pattern repeats uniformly around the outer circumference and shoulder of the tire, the opposite side perspective view being identical thereto;

FIG. 2 is a frontal elevational view thereof; and,

FIG. 3 is a side elevational view of the right side thereof.

In the drawings, the dark stippled surface shading represents the recessed groove portions of the tire tread having a depth as best illustrated along the top and bottom edges of FIG. 2. In the drawings, the broken lines defining the sidewall, inner bead and the peripheral boundary between the claimed tire tread and the unclaimed sidewall depict environmental subject matter that forms no part of the claimed design.

1 Claim, 3 Drawing Sheets

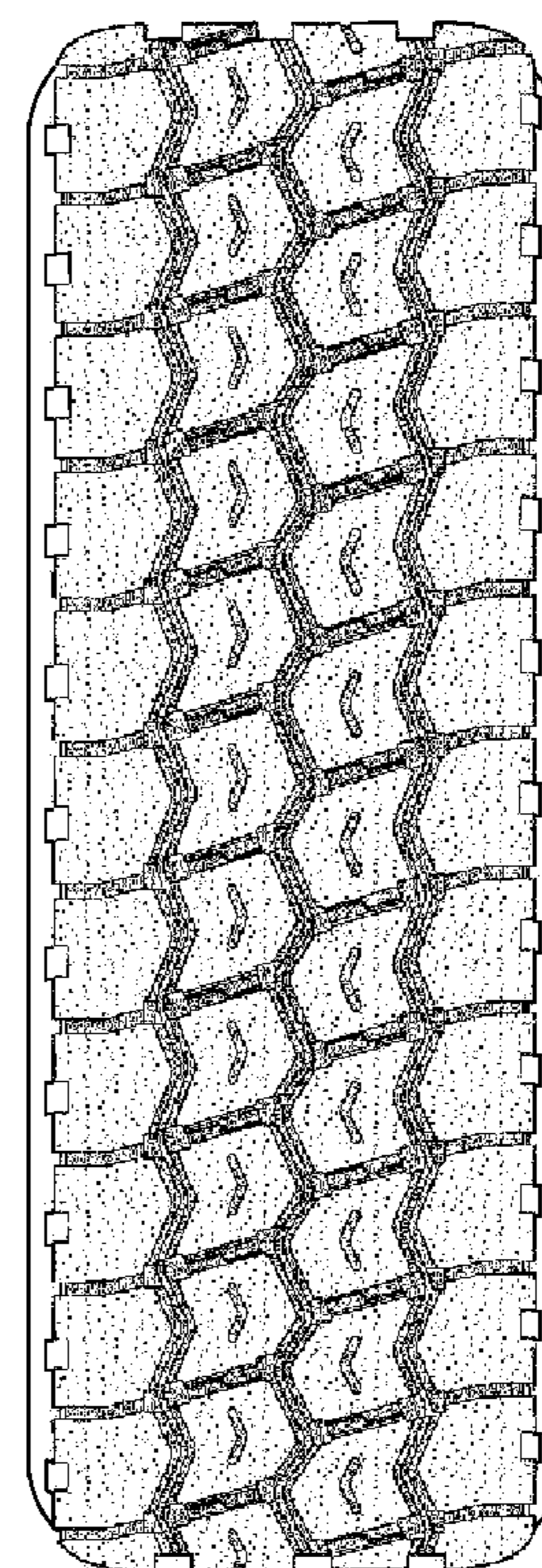
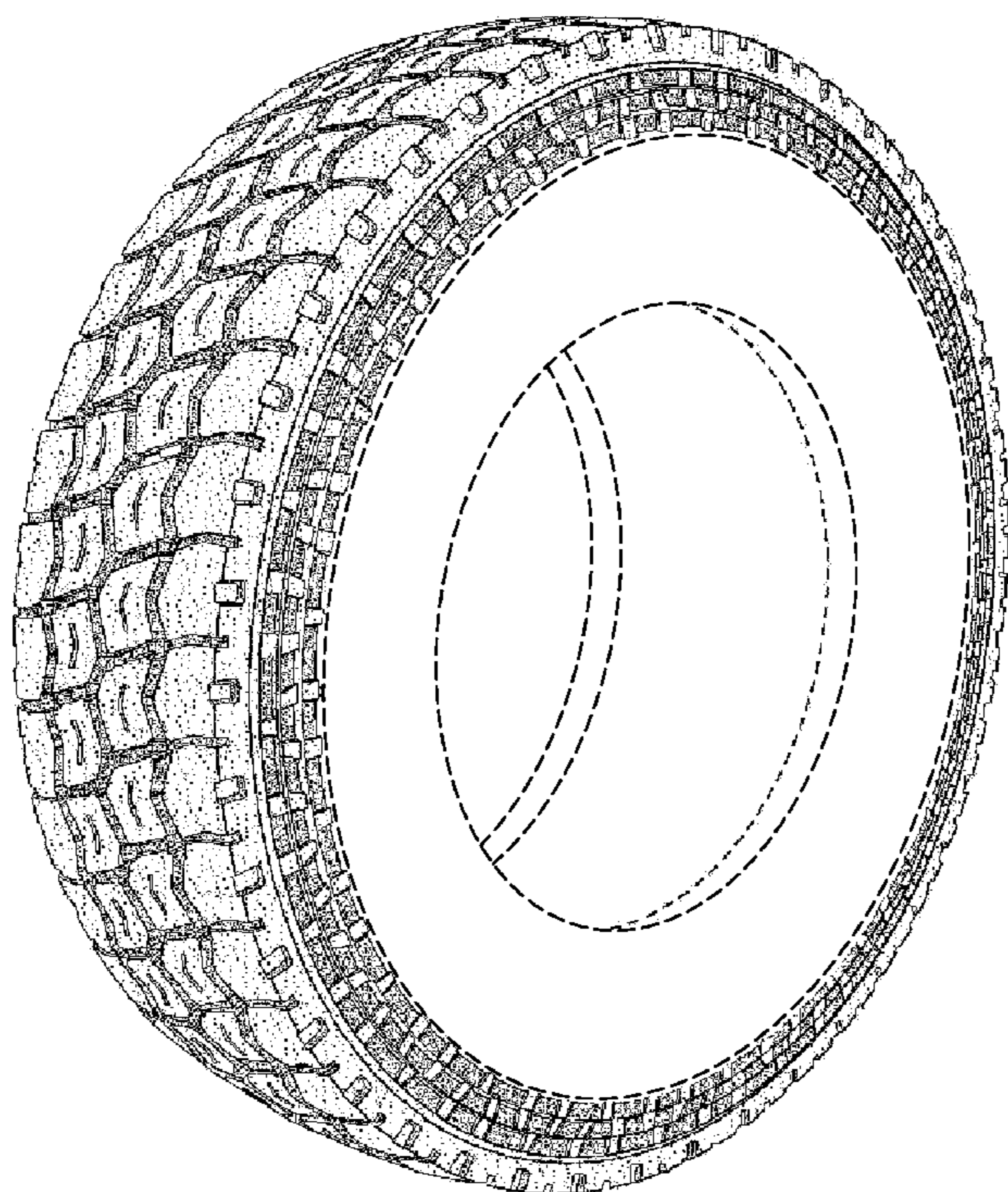

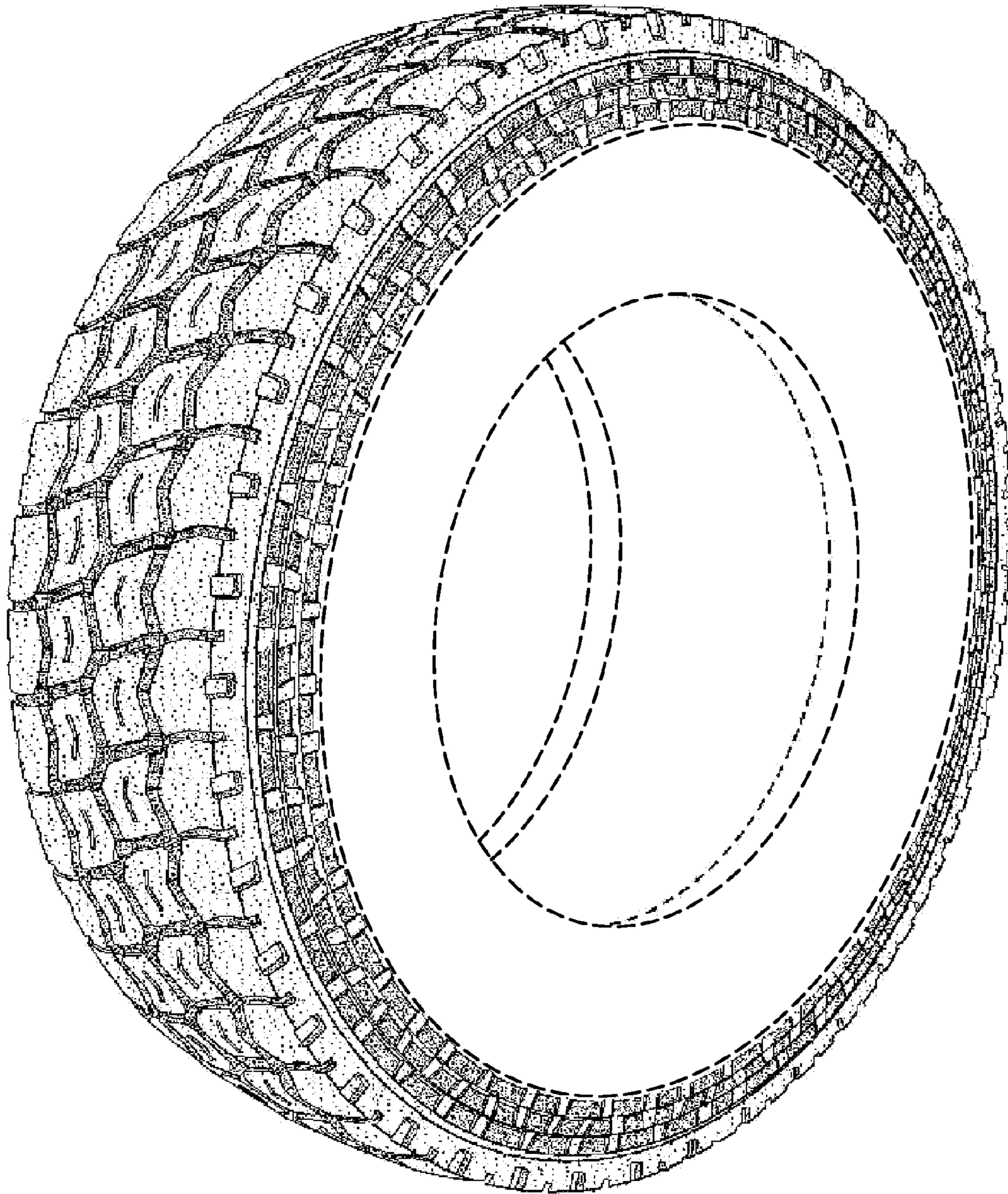

FIG. -1-

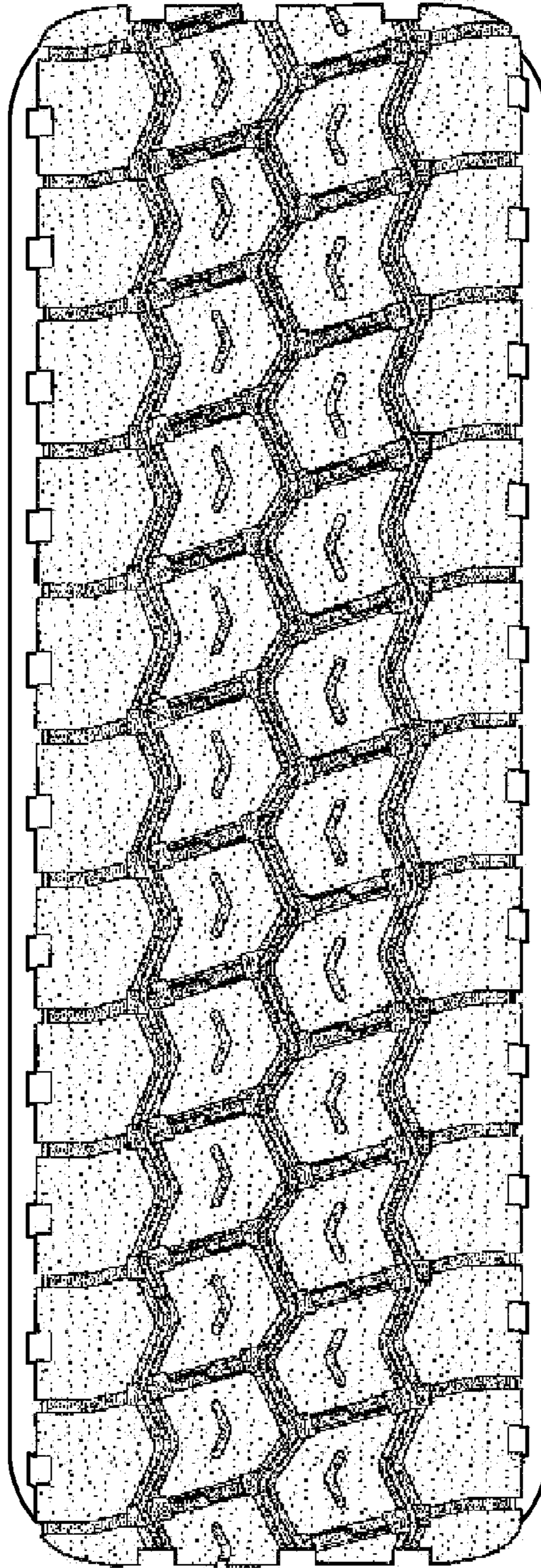

FIG. -2-

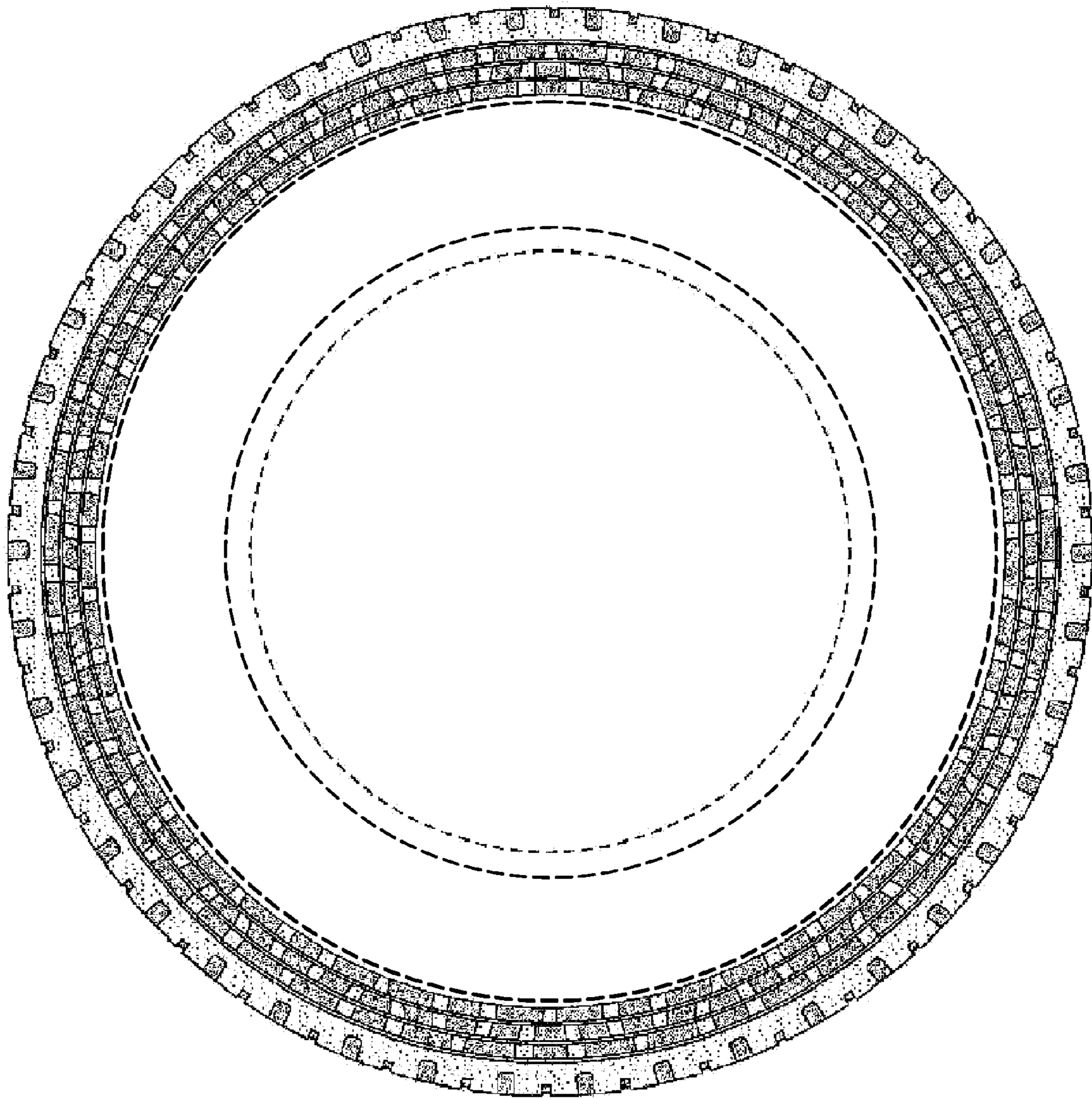

FIG. -3-