



US00D636712S

(12) **United States Design Patent**
Shymkiw

(10) **Patent No.:** **US D636,712 S**

(45) **Date of Patent:** **** Apr. 26, 2011**

(54) **APPLIQUE FOR MOTOR VEHICLE**

D556,015 S * 11/2007 Muchnik D8/354
D566,022 S * 4/2008 Johnson D12/190
D586,273 S * 2/2009 Hamburger D12/181

(76) Inventor: **Robert William Shymkiw**, Westlake Village, CA (US)

* cited by examiner

(**) Term: **14 Years**

Primary Examiner — Caron Veynar

Assistant Examiner — Katrina A Kile

(21) Appl. No.: **29/351,685**

(74) *Attorney, Agent, or Firm* — Knobbe, Martens, Olson & Bear, LLP

(22) Filed: **Dec. 9, 2009**

(57) **CLAIM**

The ornamental design for an applique for motor vehicle, as shown and described.

Related U.S. Application Data

(62) Division of application No. 29/324,168, filed on Sep. 8, 2008, now Pat. No. Des. 607,392.

DESCRIPTION

(51) **LOC (9) Cl.** **12-08**

FIG. 1 is a perspective view showing an applique for motor vehicle assembled to a representative vehicle.

(52) **U.S. Cl.** **D12/190**

FIG. 2 is a front top perspective view of the applique for motor vehicle shown in FIG. 1;

(58) **Field of Classification Search** D12/190, D12/181, 400, 90, 91, 92, 114, 199, 196, D12/197, 86, 171, 172, 173, 169, 163

FIG. 3 is a front view thereof;

FIG. 4 is a top view thereof;

FIG. 5 is a bottom view thereof;

FIG. 6 is a left side view thereof;

FIG. 7 is a right side view thereof; and,

FIG. 8 is a rear view thereof.

See application file for complete search history.

Where utilized, the dash-dot chain broken lines represent the bounds of the claimed design while the dashed broken lines show portions of the representative vehicle and portions of the applique for motor vehicle that form no part of the claimed design.

(56) **References Cited**

U.S. PATENT DOCUMENTS

D263,294 S *	3/1982	Kaplus et al.	D12/183
D394,035 S *	5/1998	Stosel et al.	D12/163
D429,195 S *	8/2000	Gabath	D12/163
D432,064 S *	10/2000	Hartog	D12/190
D540,228 S *	4/2007	Lai	D12/190
D540,229 S *	4/2007	Lai	D12/190
D545,258 S *	6/2007	Teng	D12/190

1 Claim, 4 Drawing Sheets

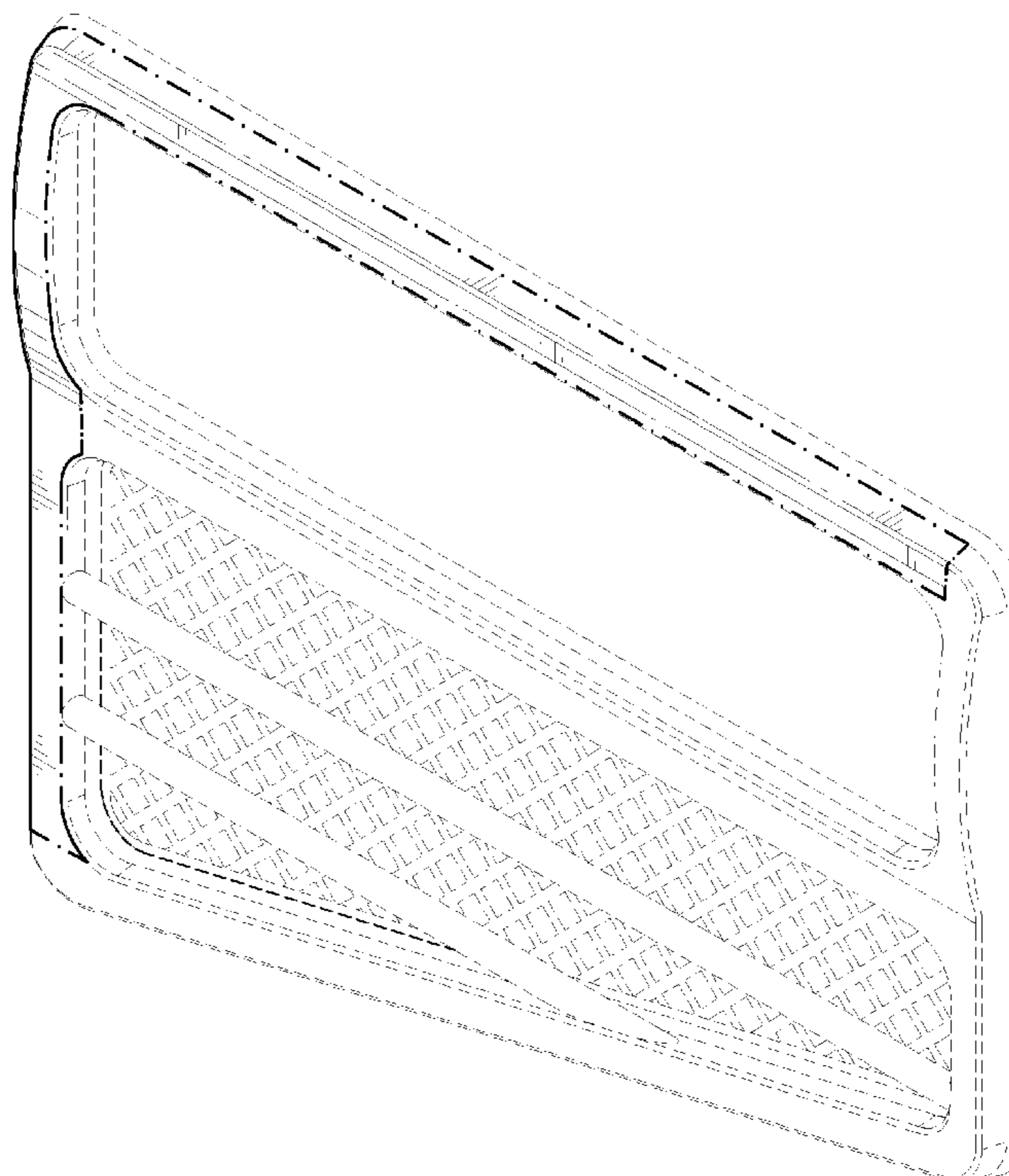

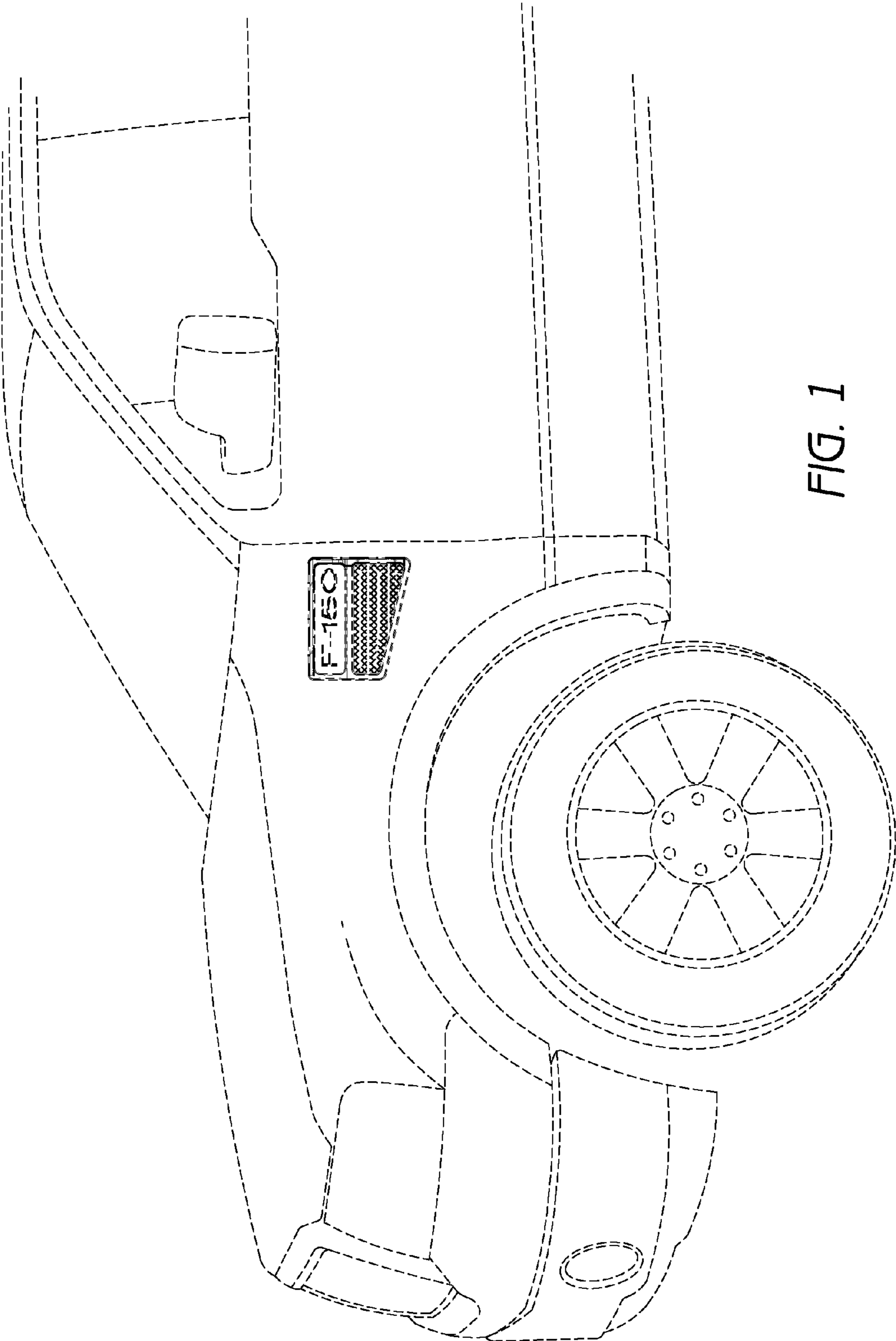

FIG. 1

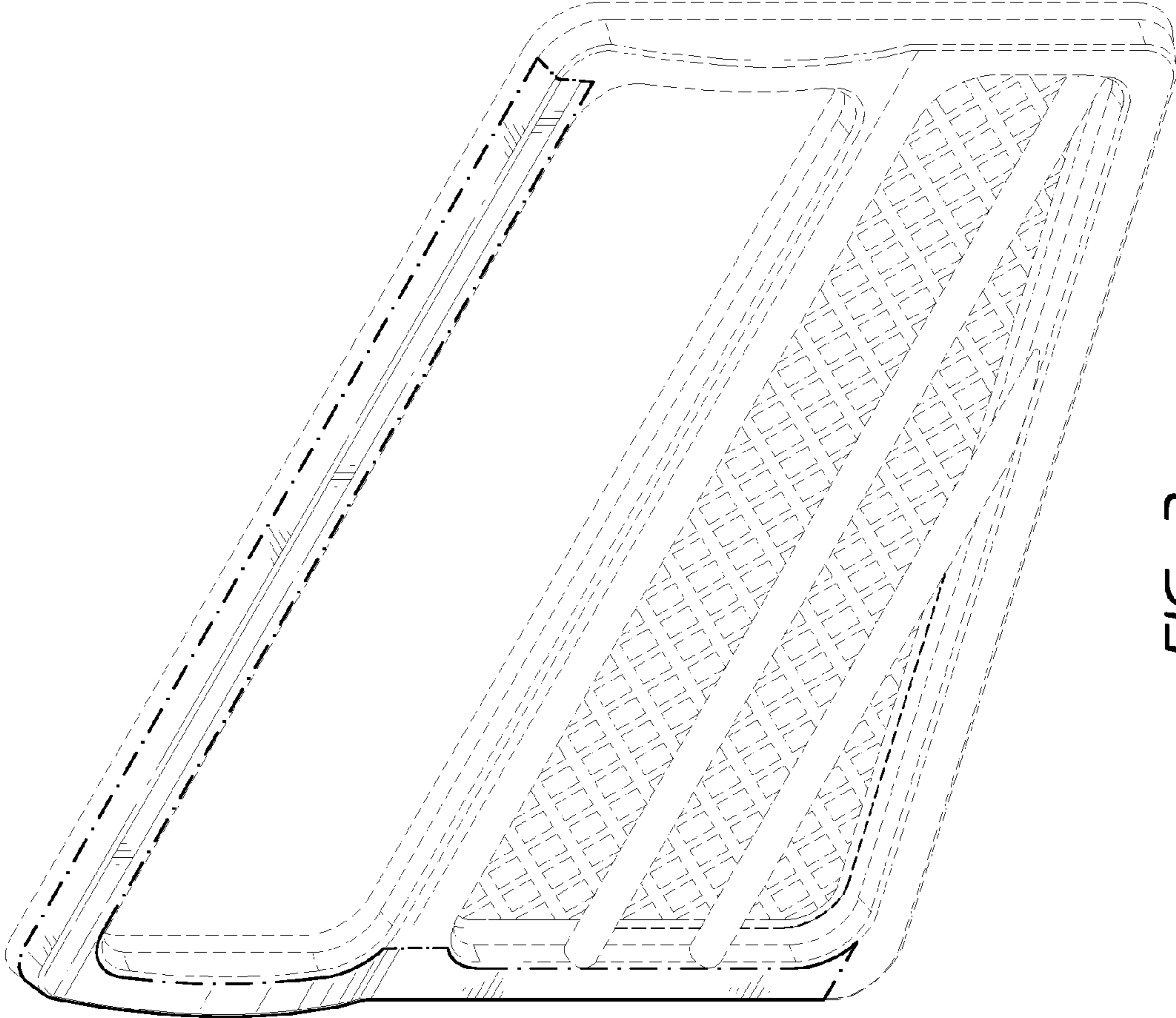

FIG. 2

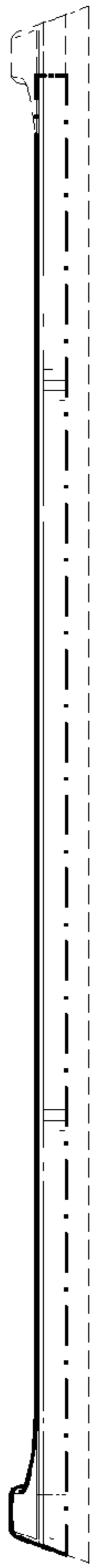

FIG. 4

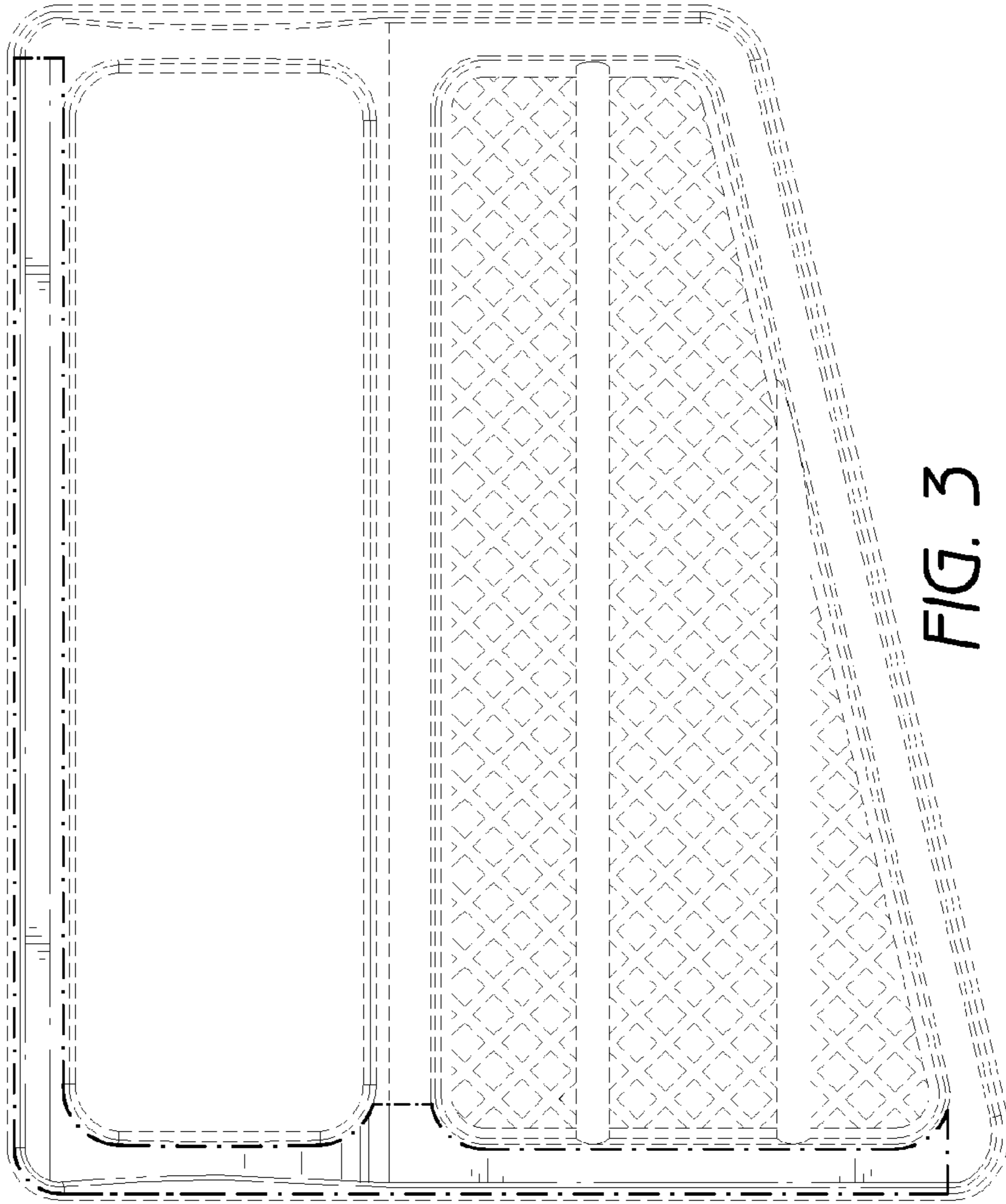

FIG. 3

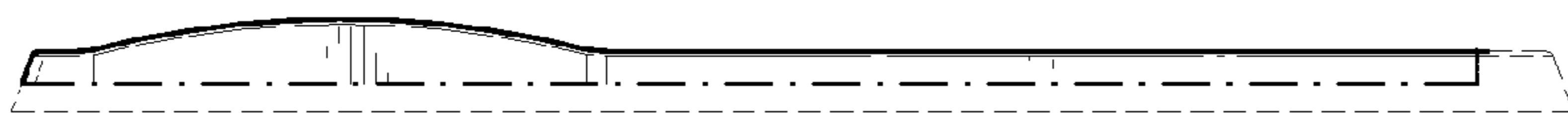

FIG. 6

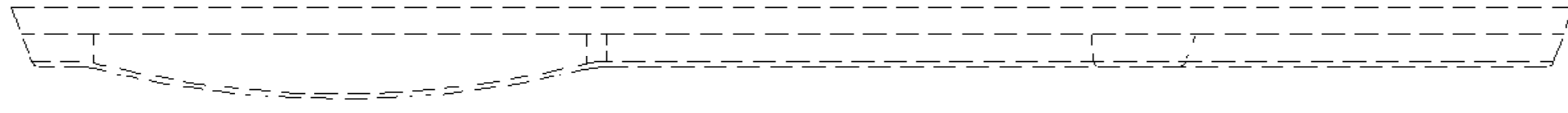

FIG. 7



FIG. 5

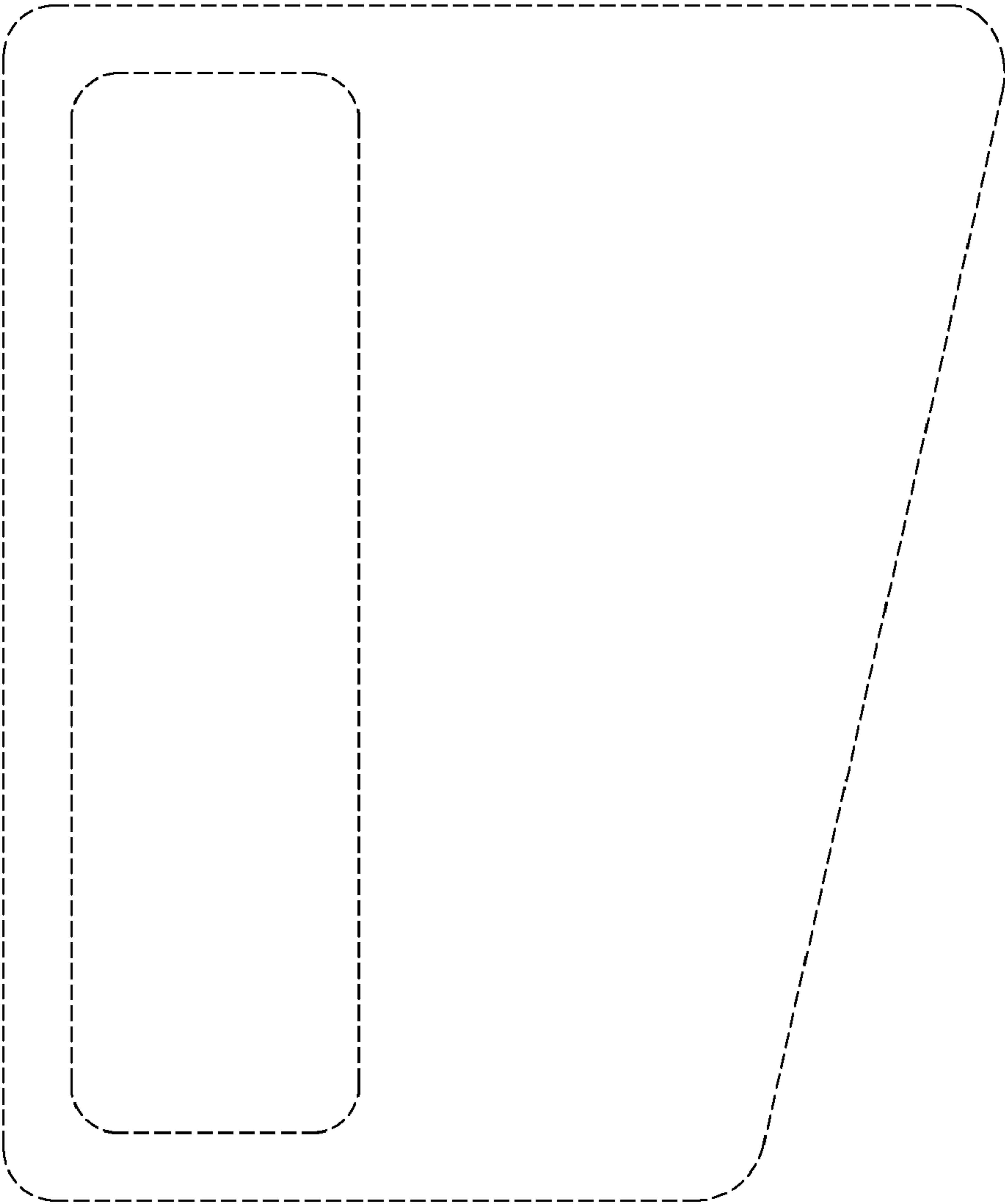

FIG. 8