



US00D636710S

(12) **United States Design Patent**
Story

(10) **Patent No.:** **US D636,710 S**
(45) **Date of Patent:** **** Apr. 26, 2011**

- (54) **TRAILER HITCH ALIGNMENT DEVICE**
 - (75) Inventor: **Justin L. Story**, Fort Collins, CO (US)
 - (73) Assignee: **J & M Enterprises, LLC**, Fort Collins, CO (US)
 - (**) Term: **14 Years**
 - (21) Appl. No.: **29/369,486**
 - (22) Filed: **Sep. 9, 2010**
 - (51) **LOC (9) Cl.** **12-16**
 - (52) **U.S. Cl.** **D12/161; D12/162**
 - (58) **Field of Classification Search** D12/162, D12/400; 280/504–507, 511, 495; 293/117; 150/166
- See application file for complete search history.

5,465,992	A	11/1995	Anderson	
D369,996	S	5/1996	Wylie	
5,549,316	A *	8/1996	Jones	280/477
5,697,630	A *	12/1997	Thompson et al.	280/477
D395,025	S *	6/1998	Lindenman et al.	D12/161
D402,600	S	12/1998	Stewart	
5,909,892	A	6/1999	Richardson	
6,089,590	A	7/2000	Bowers	
D431,504	S *	10/2000	Hoska	D12/162
D486,763	S *	2/2004	Nunez	D12/160
6,948,733	B2 *	9/2005	Webster et al.	280/477
6,973,976	B1	12/2005	Turgeon	
7,004,488	B2	2/2006	Reiter et al.	
7,243,431	B2	7/2007	Godwin	
D563,838	S *	3/2008	McCowan	D12/162
7,354,057	B2	4/2008	Milner et al.	
7,731,217	B2	6/2010	Stutts	
7,744,110	B1 *	6/2010	Ramon	
2003/0116075	A1	6/2003	Darras	

* cited by examiner

(56) **References Cited**

U.S. PATENT DOCUMENTS

D33,169	S *	9/1900	Barnes	D12/161
1,626,993	A *	5/1927	Williams	280/477
2,409,399	A *	10/1946	Solon	280/477
3,420,549	A *	1/1969	Robinson	280/477
3,773,356	A *	11/1973	Eichels et al.	280/477
3,837,675	A	9/1974	Barnes et al.	
3,879,062	A *	4/1975	Miller	280/477
4,226,438	A *	10/1980	Collins	280/477
4,416,466	A *	11/1983	Park	280/477
4,657,275	A *	4/1987	Carroll	280/477
4,781,394	A *	11/1988	Schwarz et al.	280/477
4,840,392	A *	6/1989	Baskett	280/477
4,844,496	A *	7/1989	Webb et al.	280/477
4,854,604	A	8/1989	Stallsworth	
4,871,184	A *	10/1989	Johnson	280/477
4,871,185	A *	10/1989	Chakroff et al.	280/477
D311,511	S	10/1990	Craig	
4,974,866	A *	12/1990	Morgan	280/477
5,080,386	A	1/1992	Lazar	
D331,900	S	12/1992	Simmen	
D332,595	S	1/1993	Randolph	
5,286,050	A *	2/1994	Stallings et al.	280/477
5,330,196	A *	7/1994	Ricles	280/477

Primary Examiner — Celia A Murphy
Assistant Examiner — John Windmuller
 (74) *Attorney, Agent, or Firm* — Paul M. Thompson; Cochran Freund & Young LLC

(57) **CLAIM**

The ornamental design for a trailer hitch alignment device, as shown and described.

DESCRIPTION

FIG. 1 is an isometric view of a trailer hitch alignment device showing my new design.
 FIG. 2 is a front elevation view thereof.
 FIG. 3 is a top plan view thereof.
 FIG. 4 is a left side elevation view thereof.
 FIG. 5 is a right side elevation view thereof.
 FIG. 6 is a rear elevation view thereof; and,
 FIG. 7 is a bottom plan view thereof.
 The broken lines in FIGS. 1 and 2 depict a portion of the device that forms no part of the claimed design.

1 Claim, 6 Drawing Sheets

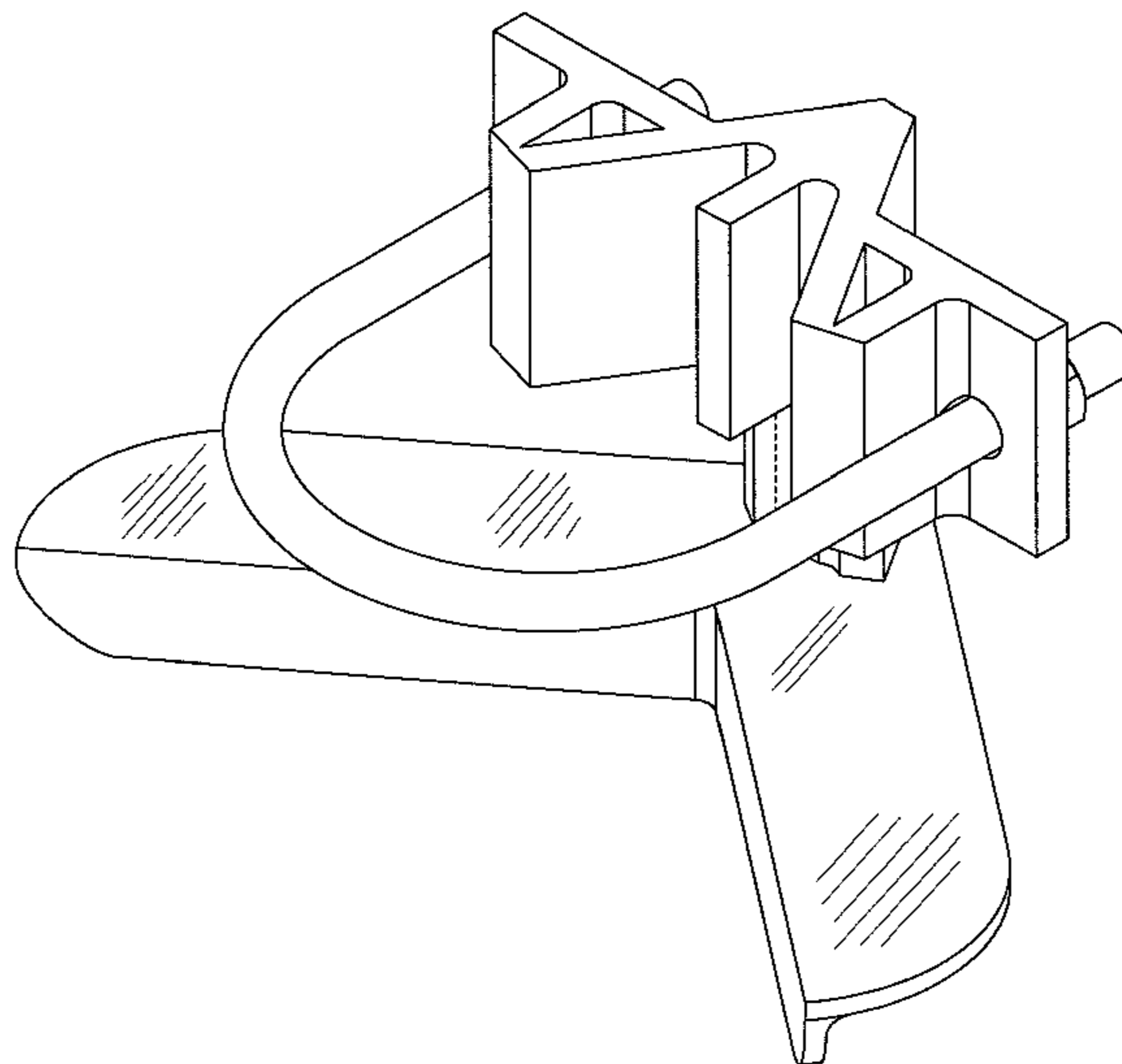

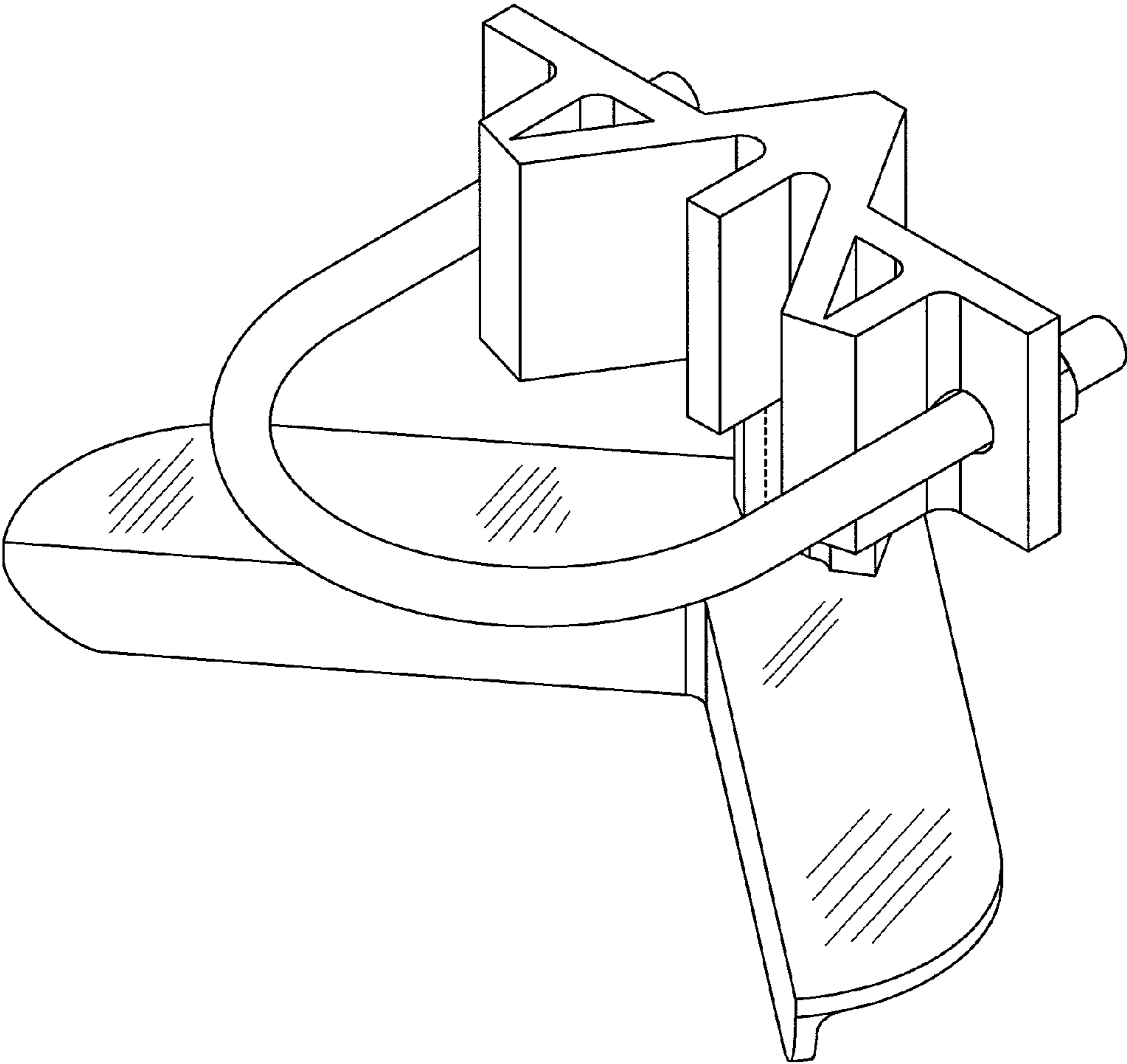

Fig. 1

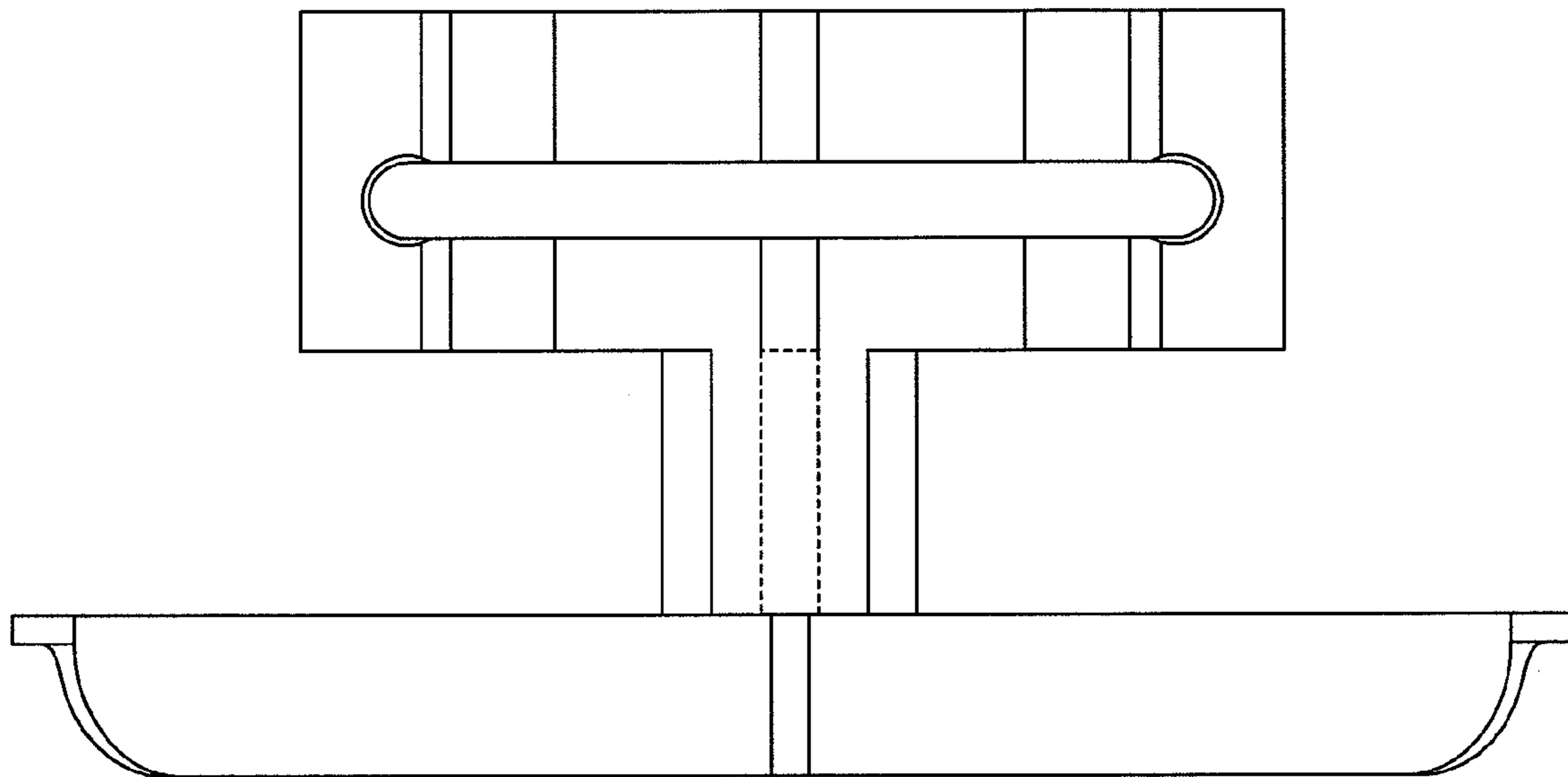

Fig. 2

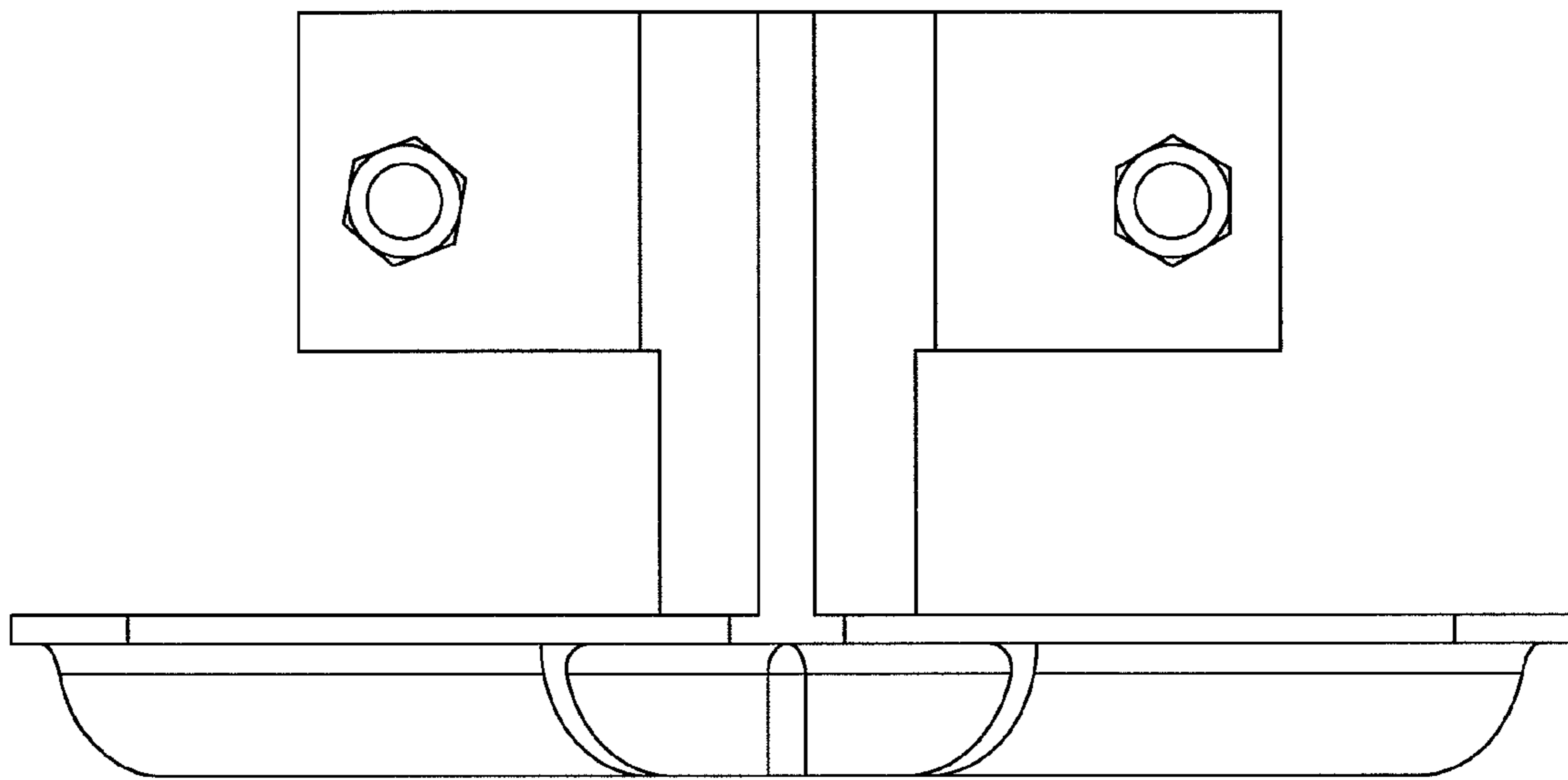

Fig. 3

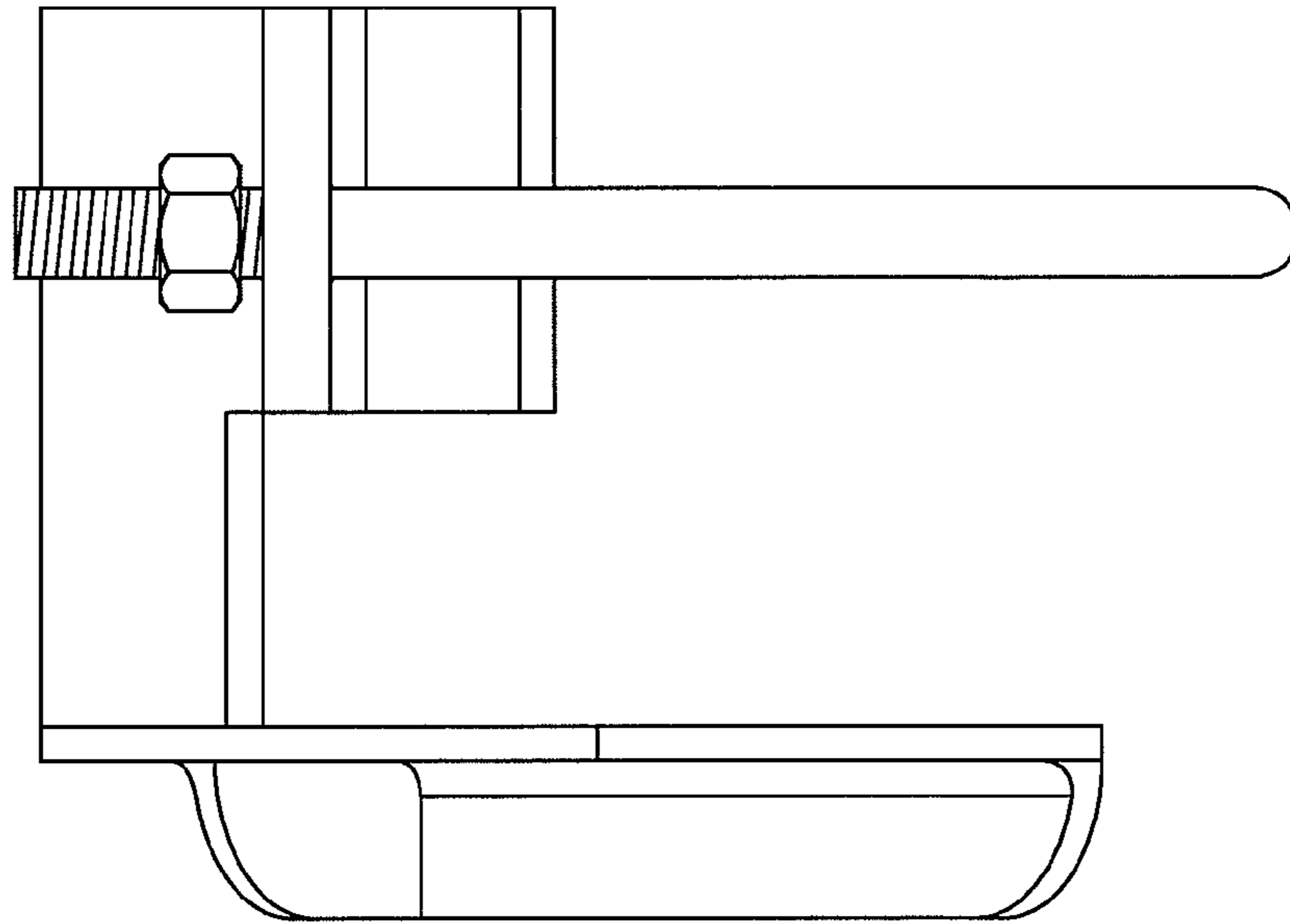

Fig. 4

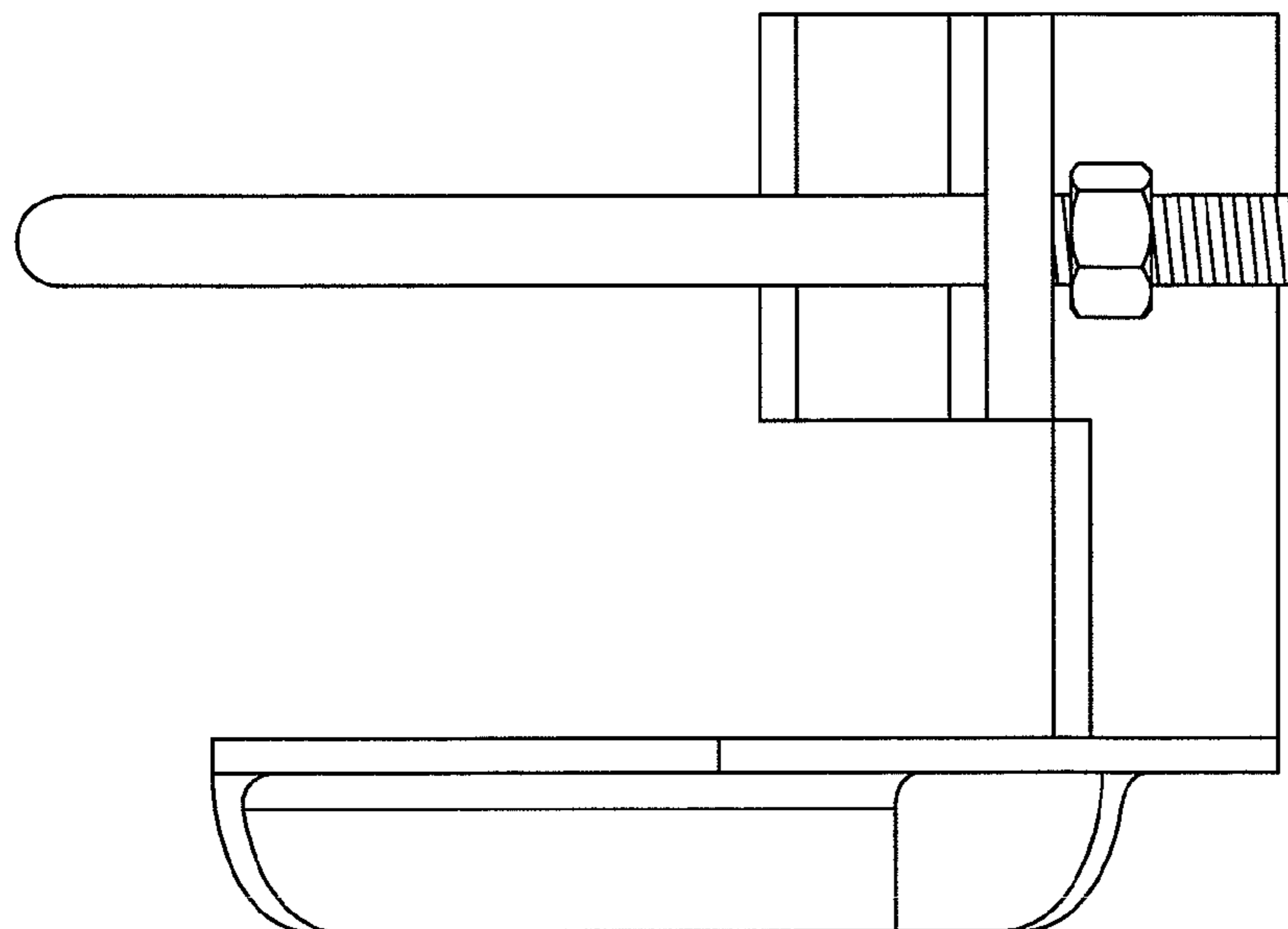

Fig. 5

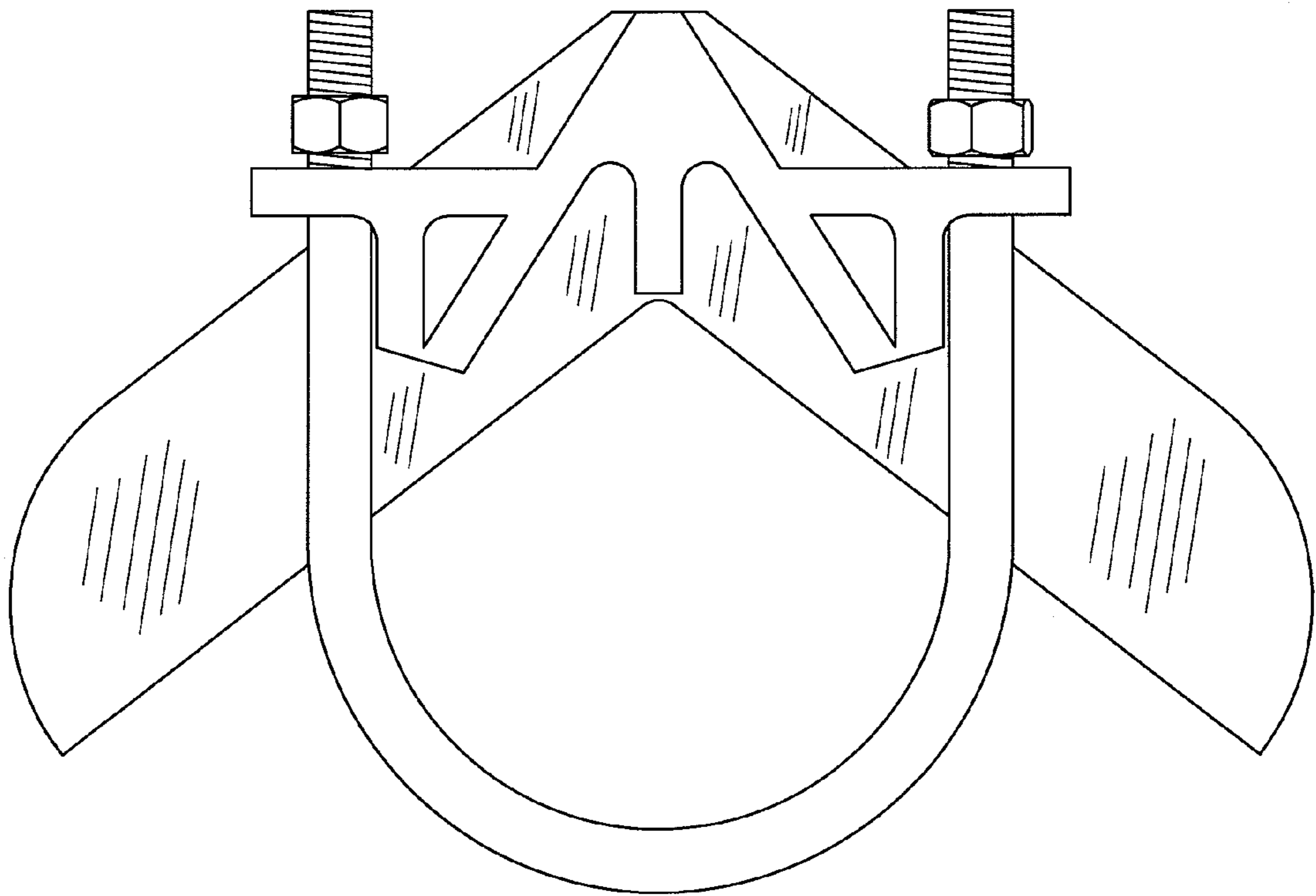

Fig. 6

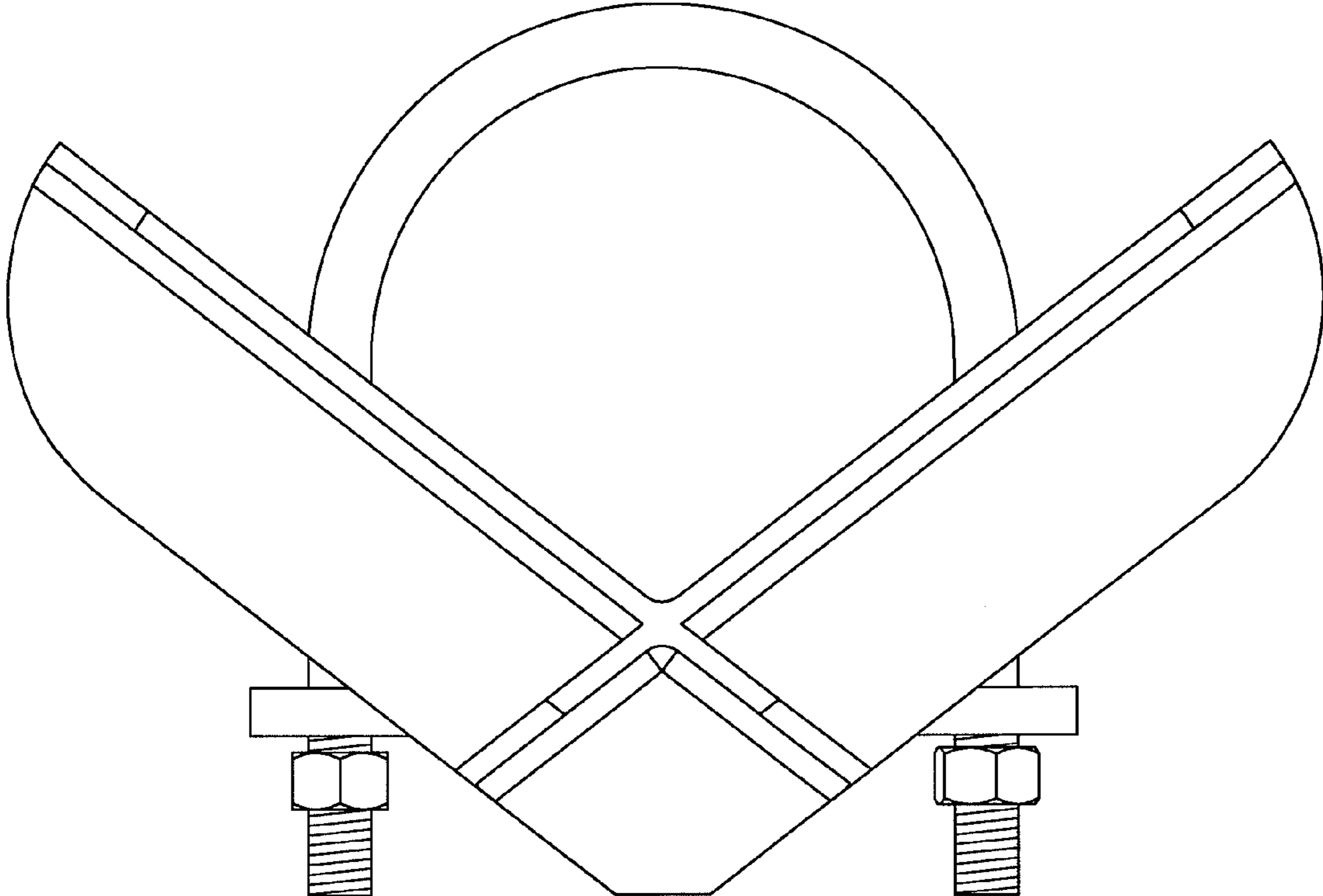

Fig. 7