



US00D636617S

(12) **United States Design Patent**  
**Lara**

(10) **Patent No.:** **US D636,617 S**  
(45) **Date of Patent:** **\*\* Apr. 26, 2011**

(54) **TV STAND**

(75) Inventor: **Louis A. Lara**, Wellington, FL (US)

(73) Assignee: **Becker Designed, Inc.**, Chantilly, VA (US)

(\*\*) Term: **14 Years**

(21) Appl. No.: **29/357,051**

(22) Filed: **Mar. 5, 2010**

(51) **LOC (9) Cl.** ..... **06-06**

(52) **U.S. Cl.** ..... **D6/479**

(58) **Field of Classification Search** ..... D6/477-479,  
D6/630; 108/59, 64, 91-93, 144.11, 147.11,  
108/147.12, 147.13, 149, 151; 211/13.1,  
211/42, 43, 49.1, 85.26, 134, 187-190, 153,  
211/207; 312/7.2

See application file for complete search history.

(56) **References Cited**

U.S. PATENT DOCUMENTS

D249,857 S \* 10/1978 Adkinson ..... D6/477  
(Continued)

*Primary Examiner* — Elizabeth A Albert

*Assistant Examiner* — Kelley A Donnelly

(74) *Attorney, Agent, or Firm* — Design IP

(57) **CLAIM**

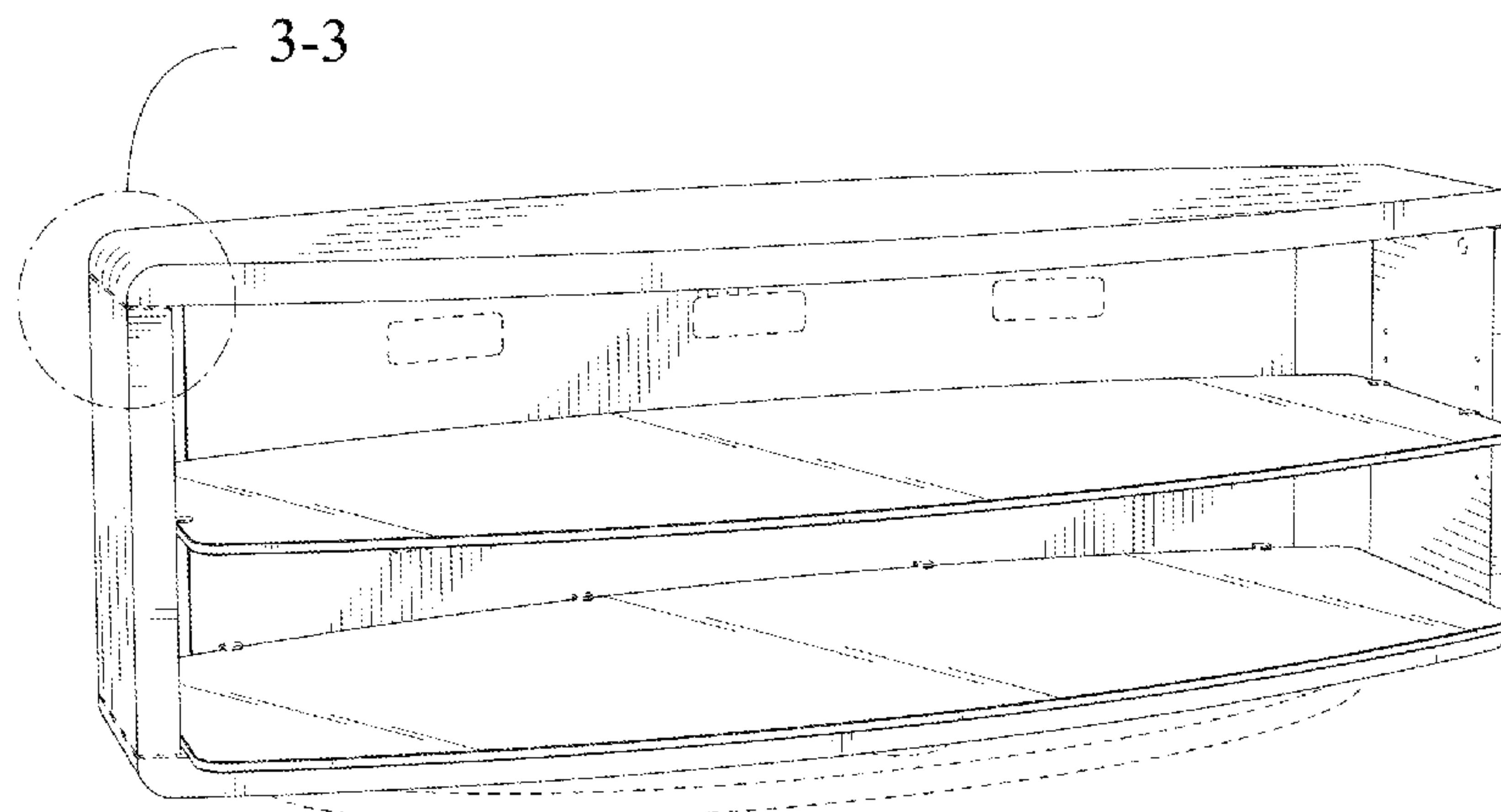
The ornamental design for a TV stand, as shown and described.

**DESCRIPTION**

FIG. 1 is a perspective view of a first embodiment of a TV stand showing my new design;  
FIG. 2 is a perspective view thereof with the movable shelf shown in a different position;  
FIG. 3 is an enlarged partial view of the area indicated by line 3-3 in FIG. 1;  
FIG. 4 is a front orthographic view of the first embodiment of the TV stand;  
FIG. 5 is a top orthographic view thereof;  
FIG. 6 is a right side orthographic view thereof;  
FIG. 7 is a left side orthographic view thereof;  
FIG. 8 is an enlarged partial view of the area indicated by line 8-8 in FIG. 6;

FIG. 9 is an enlarged partial view of the area indicated by line 9-9 in FIG. 6;  
FIG. 10 is a perspective view of a second embodiment of a TV stand showing my new design;  
FIG. 11 is a perspective view thereof with the movable shelf shown in a different position;  
FIG. 12 is an enlarged partial view of the area indicated by line 12-12 in FIG. 10;  
FIG. 13 is a front orthographic view of the second embodiment of the TV stand;  
FIG. 14 is a top orthographic view thereof;  
FIG. 15 is a right side orthographic view thereof;  
FIG. 16 is a left side orthographic view thereof;  
FIG. 17 an enlarged partial view of the area indicated by line 17-17 in FIG. 15;  
FIG. 18 is an enlarged partial view of the area indicated by line 18-18 in FIG. 15;  
FIG. 19 is a perspective view of a third embodiment of a TV stand showing my new design;  
FIG. 20 is a perspective view thereof with the movable shelf shown in a different position;  
FIG. 21 is an enlarged partial view of the area indicated by line 21-21 in FIG. 19;  
FIG. 22 is a front orthographic view of the third embodiment of the TV stand;  
FIG. 23 is a top orthographic view thereof;  
FIG. 24 is a right side orthographic view thereof;  
FIG. 25 is a left side orthographic view thereof;  
FIG. 26 is an enlarged partial view of the area indicated by line 26-26 in FIG. 24;  
FIG. 27 is an enlarged partial view of the area indicated by line 27-27 in FIG. 24;  
FIG. 28 is a perspective view of a fourth embodiment of a TV stand showing my new design;  
FIG. 29 is a perspective view thereof with the movable shelves shown in different positions;  
FIG. 30 is an enlarged partial view of the area indicated by line 30-30 in FIG. 28;  
FIG. 31 is a front orthographic view of the fourth embodiment of the TV stand;  
FIG. 32 is a top orthographic view thereof;  
FIG. 33 is a right side orthographic view thereof;  
FIG. 34 is a left side orthographic view thereof;  
FIG. 35 is an enlarged partial view of the area indicated by line 35-35 in FIG. 33; and,  
FIG. 36 is an enlarged partial view of the area indicated by line 36-36 in FIG. 33.  
The broken lines shown in FIGS. 1-36 are included for the purpose of illustrating environmental elements only and form no part of the claimed design.

**1 Claim, 28 Drawing Sheets**



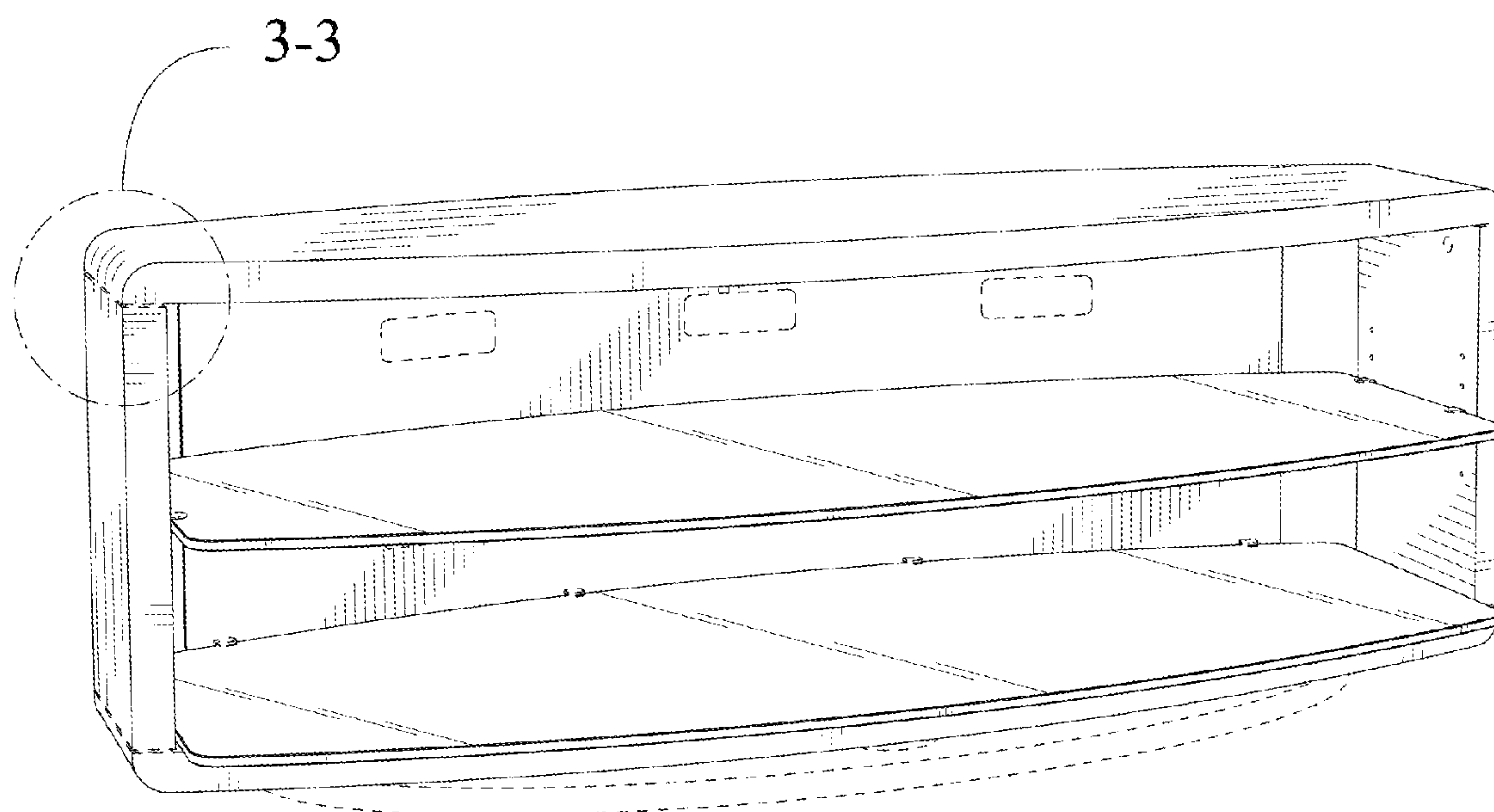
# US D636,617 S

Page 2

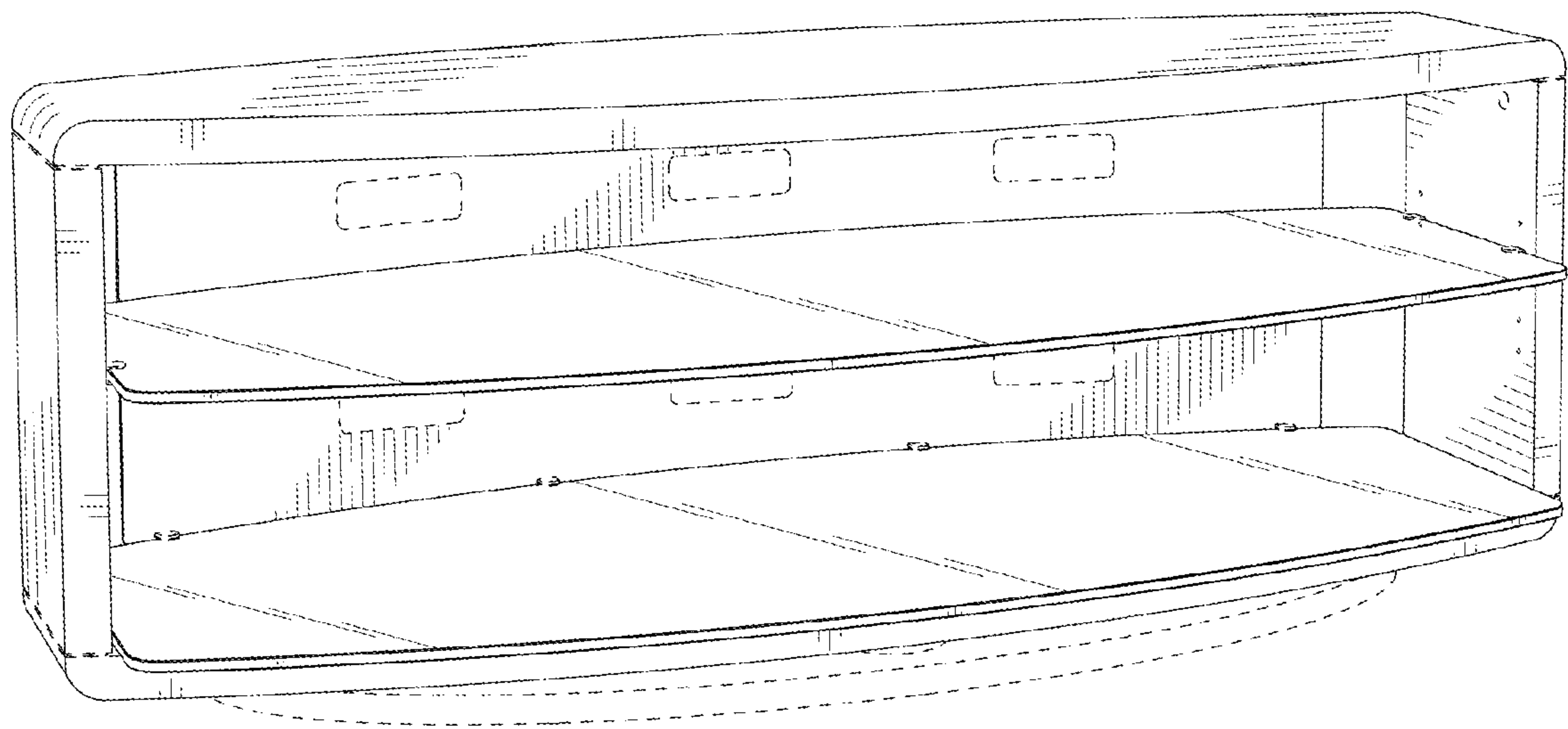
## U.S. PATENT DOCUMENTS

D474,627 S *	5/2003	Wicha .....	D6/477	D529,314 S *	10/2006	Tako .....	D6/477
D477,159 S *	7/2003	Niitsu .....	D6/479	D529,317 S *	10/2006	Takatsuki et al. ....	D6/479
D492,513 S	7/2004	Wicha		D539,057 S *	3/2007	Senda et al. ....	D6/477
D494,781 S	8/2004	Wicha		D543,729 S	6/2007	Weatherly	
D496,543 S *	9/2004	Forlenza .....	D6/477	D587,497 S *	3/2009	Zambelli .....	D6/477
D516,837 S *	3/2006	Niu .....	D6/474	D590,638 S *	4/2009	Lara .....	D6/479
D516,839 S *	3/2006	Wicha .....	D6/477	D600,946 S *	9/2009	Day .....	D6/479
D516,840 S *	3/2006	deCarolis .....	D6/477	D611,727 S *	3/2010	Vail .....	D6/449
D517,352 S	3/2006	Wicha		D612,178 S *	3/2010	Marietta .....	D6/511
D518,664 S *	4/2006	Villalobos et al. ....	D6/477	D612,634 S *	3/2010	Zambelli .....	D6/477
D520,268 S *	5/2006	Sexton .....	D6/479	D613,964 S *	4/2010	Nielsen .....	D6/449
D522,275 S	6/2006	Becker		D615,772 S *	5/2010	Day .....	D6/460
D526,513 S *	8/2006	Moyle et al. ....	D6/479	D617,577 S *	6/2010	Day .....	D6/449
				D620,283 S *	7/2010	Calco .....	D6/477

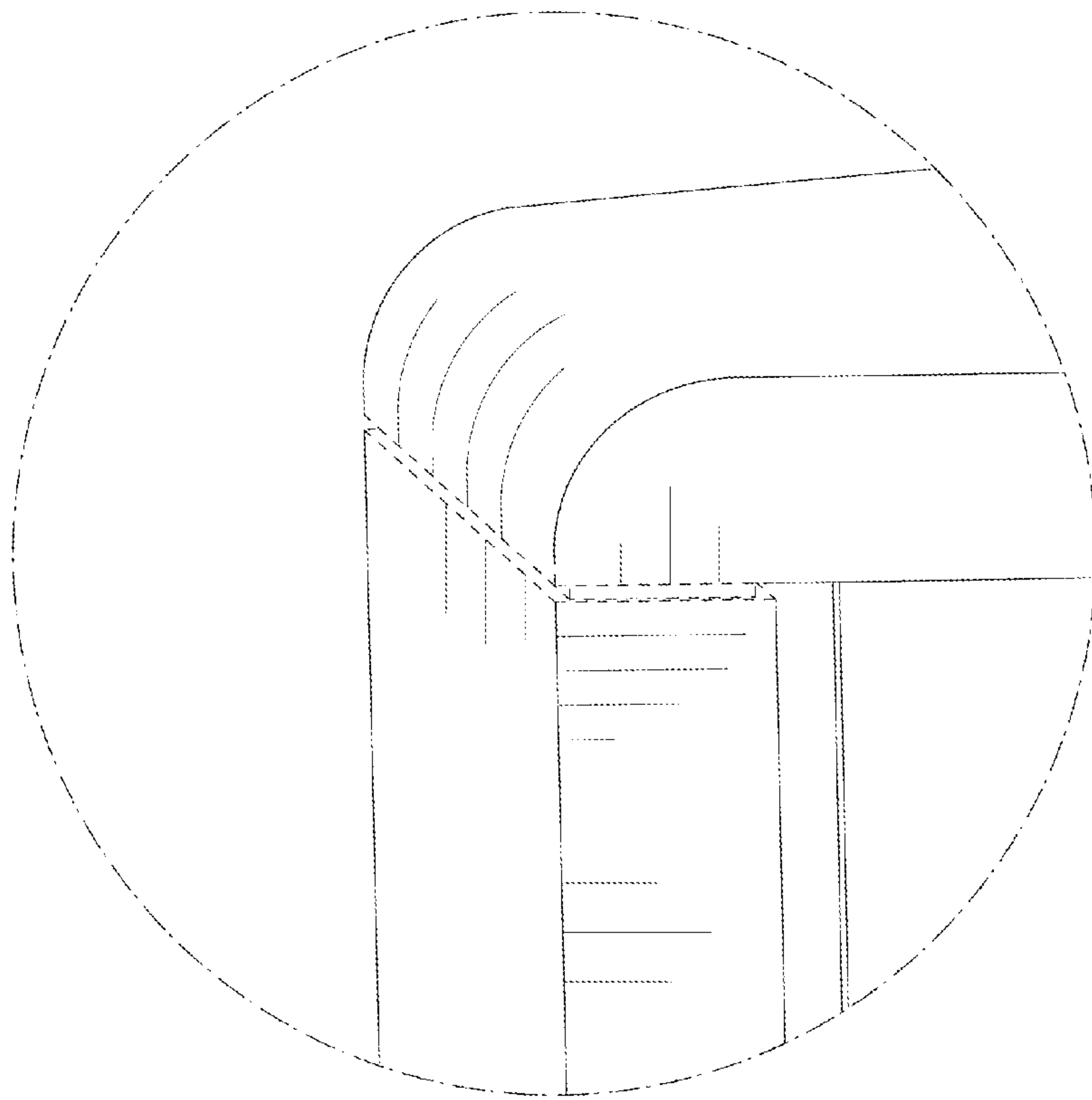
\* cited by examiner



**Fig. 1**

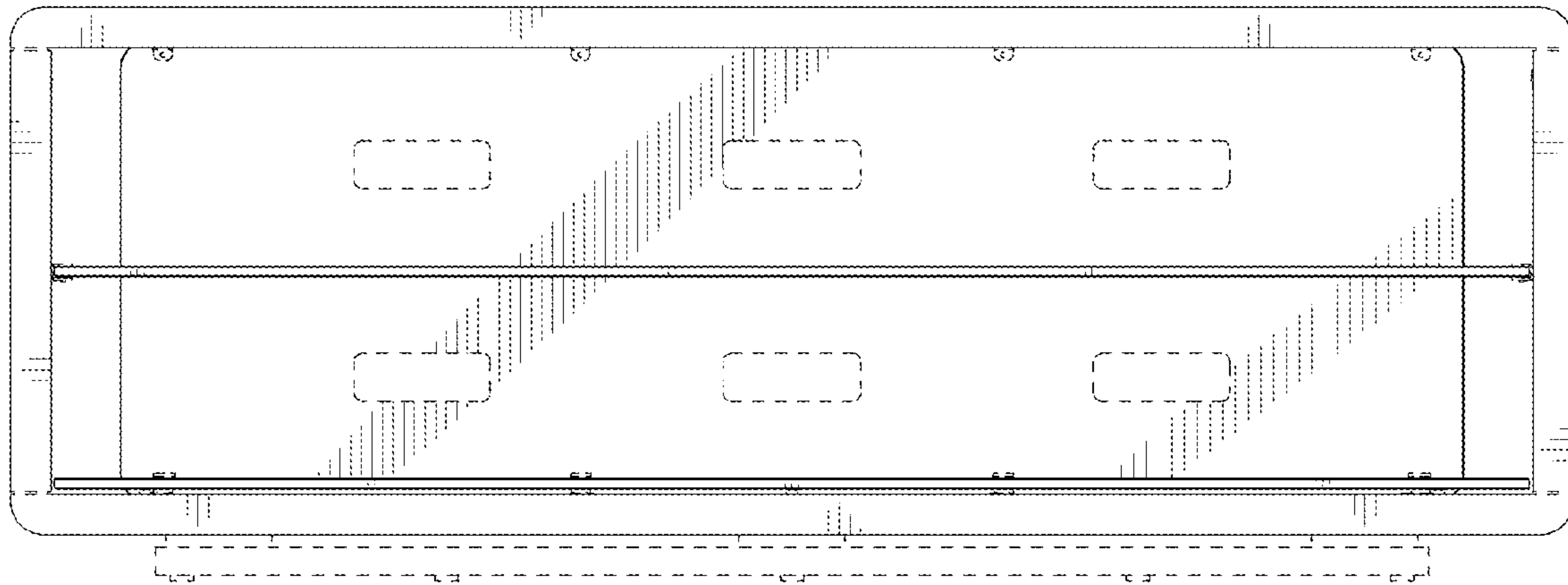


**Fig. 2**

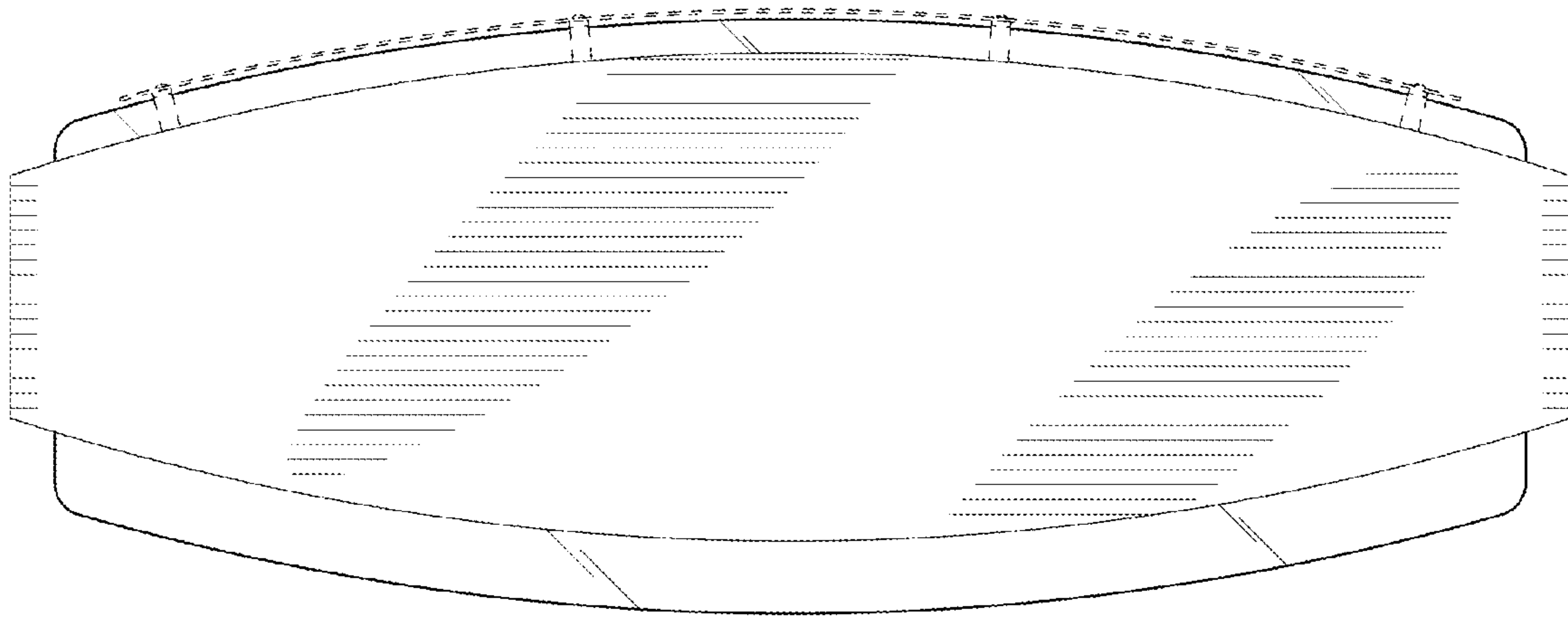


**Fig. 3**

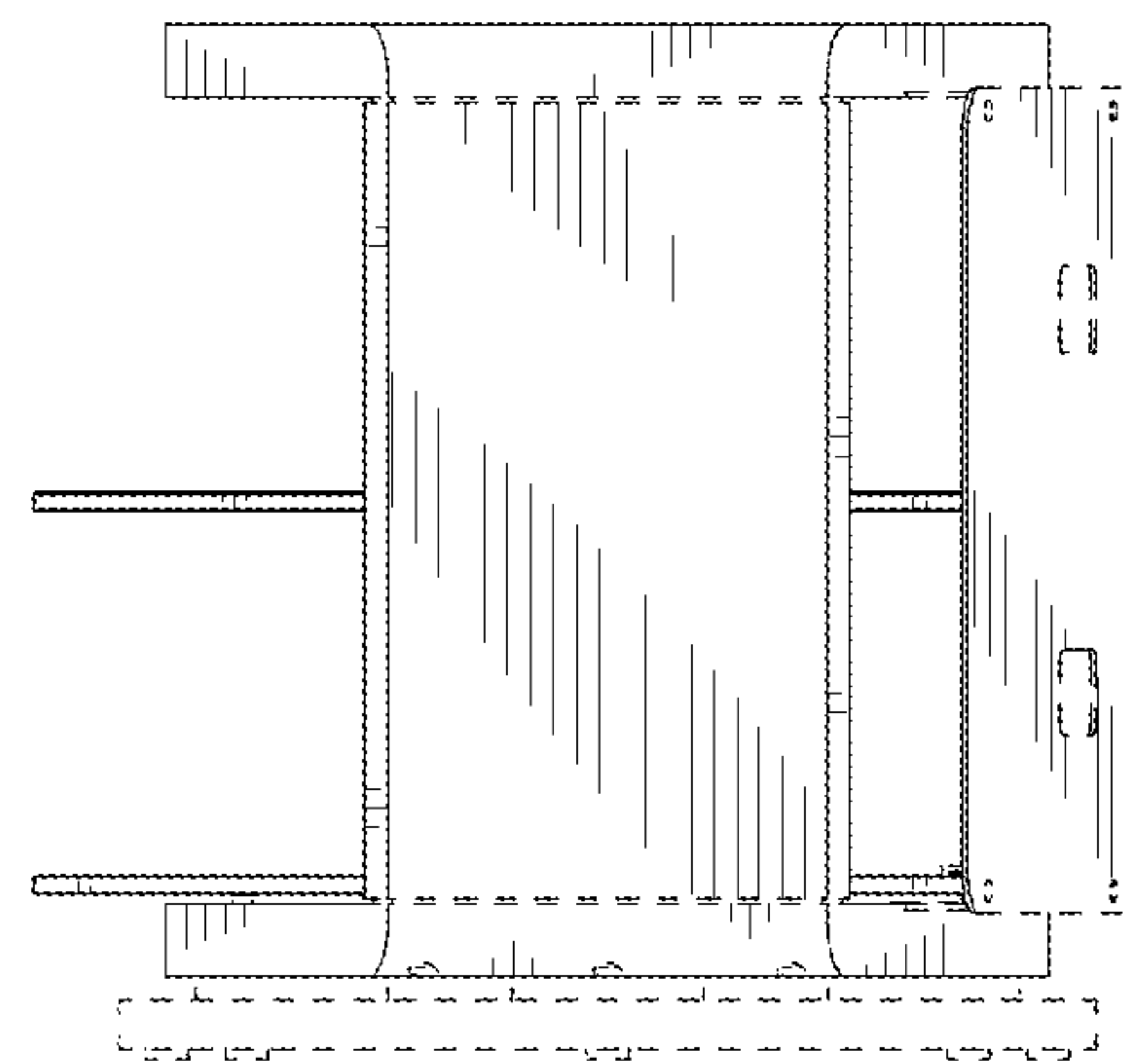
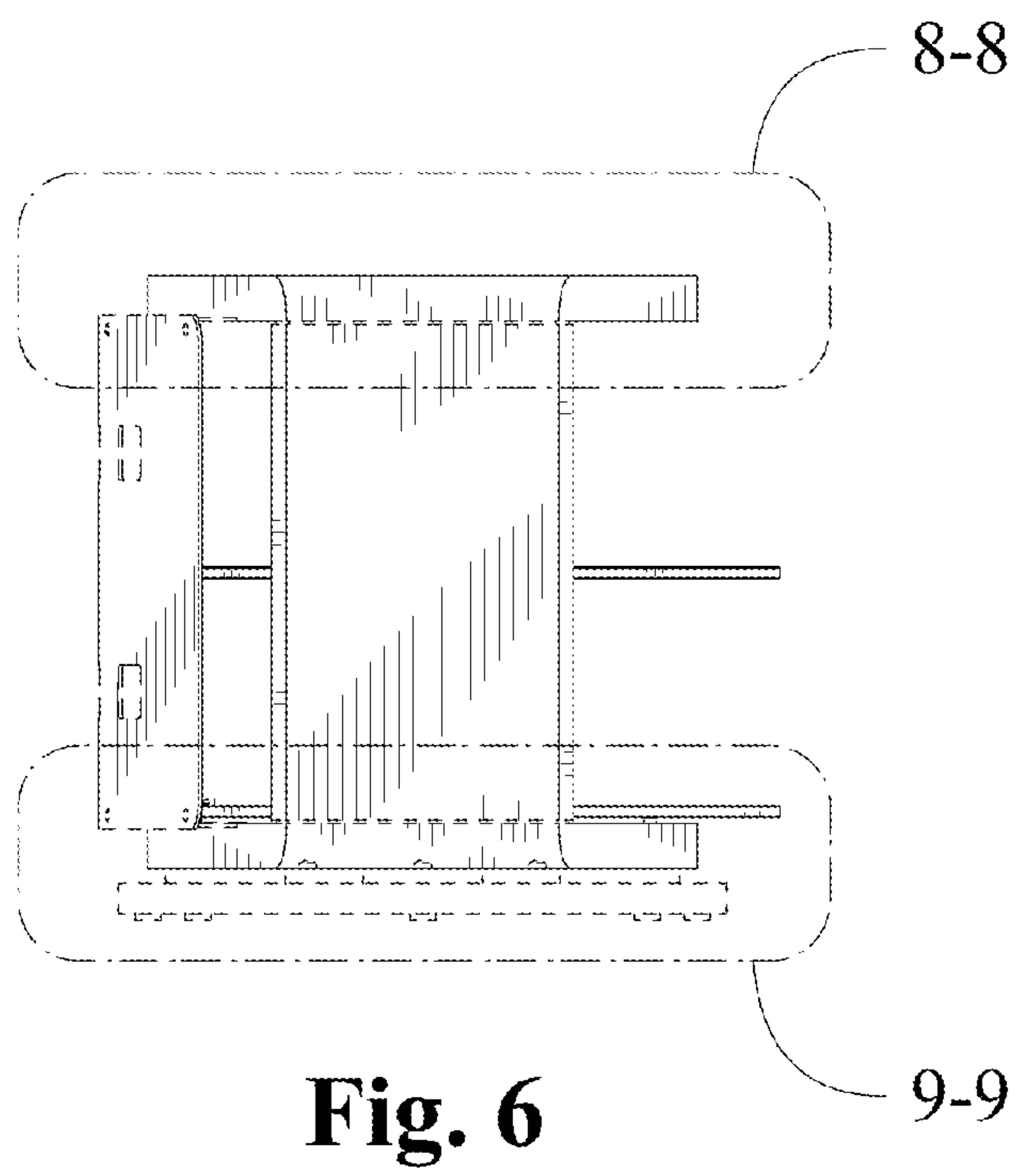




**Fig. 4**



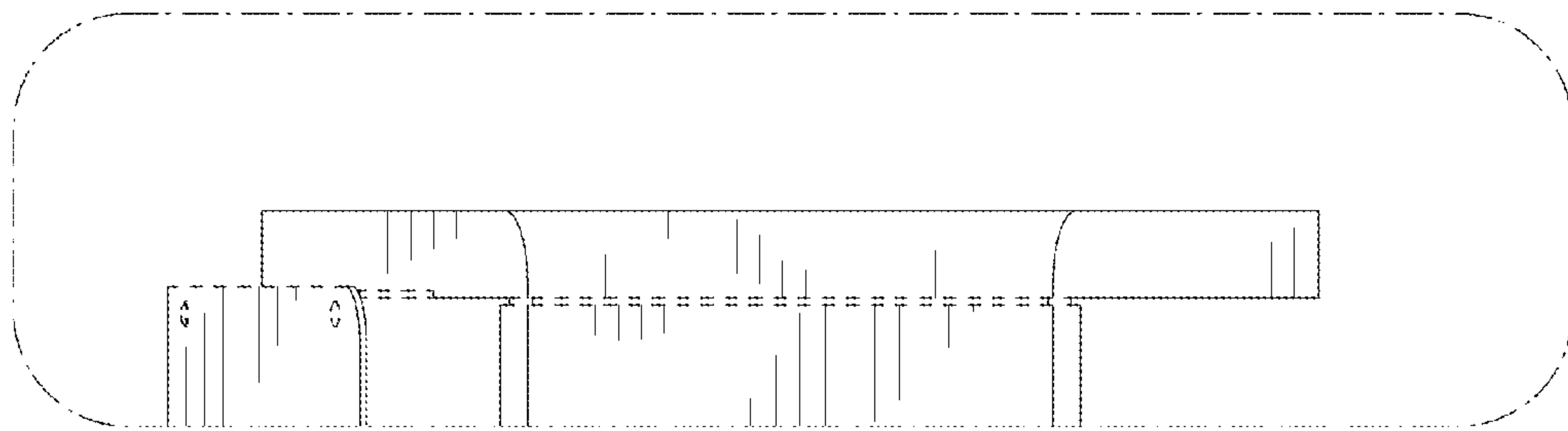
**Fig. 5**



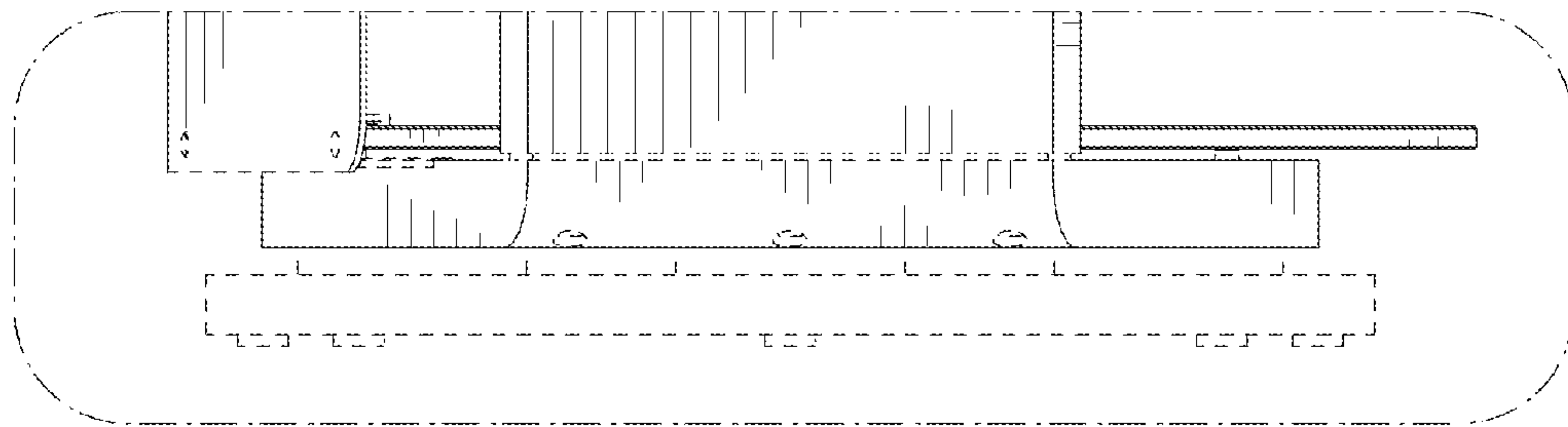
**Fig. 6**

**Fig. 7**

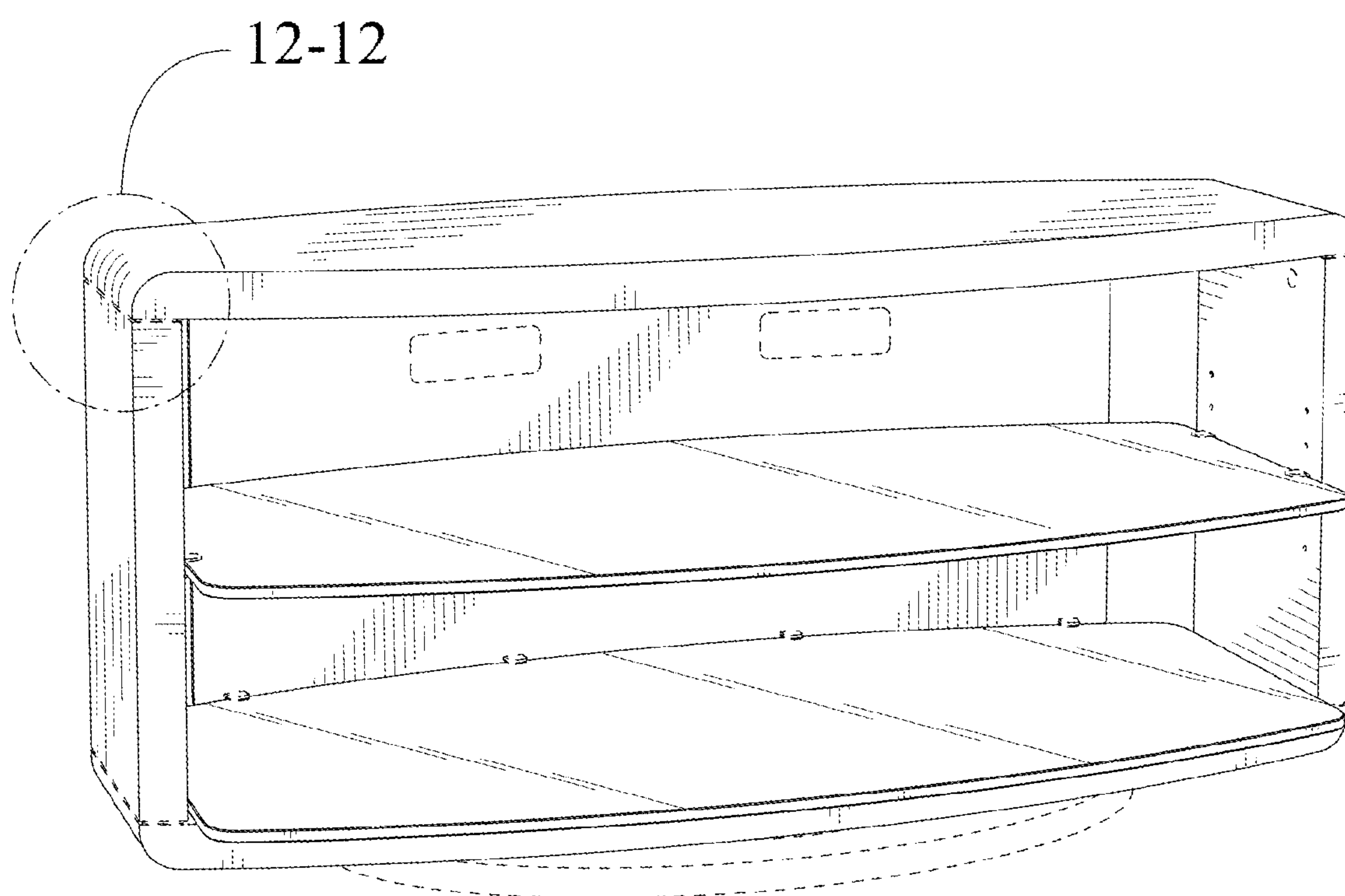




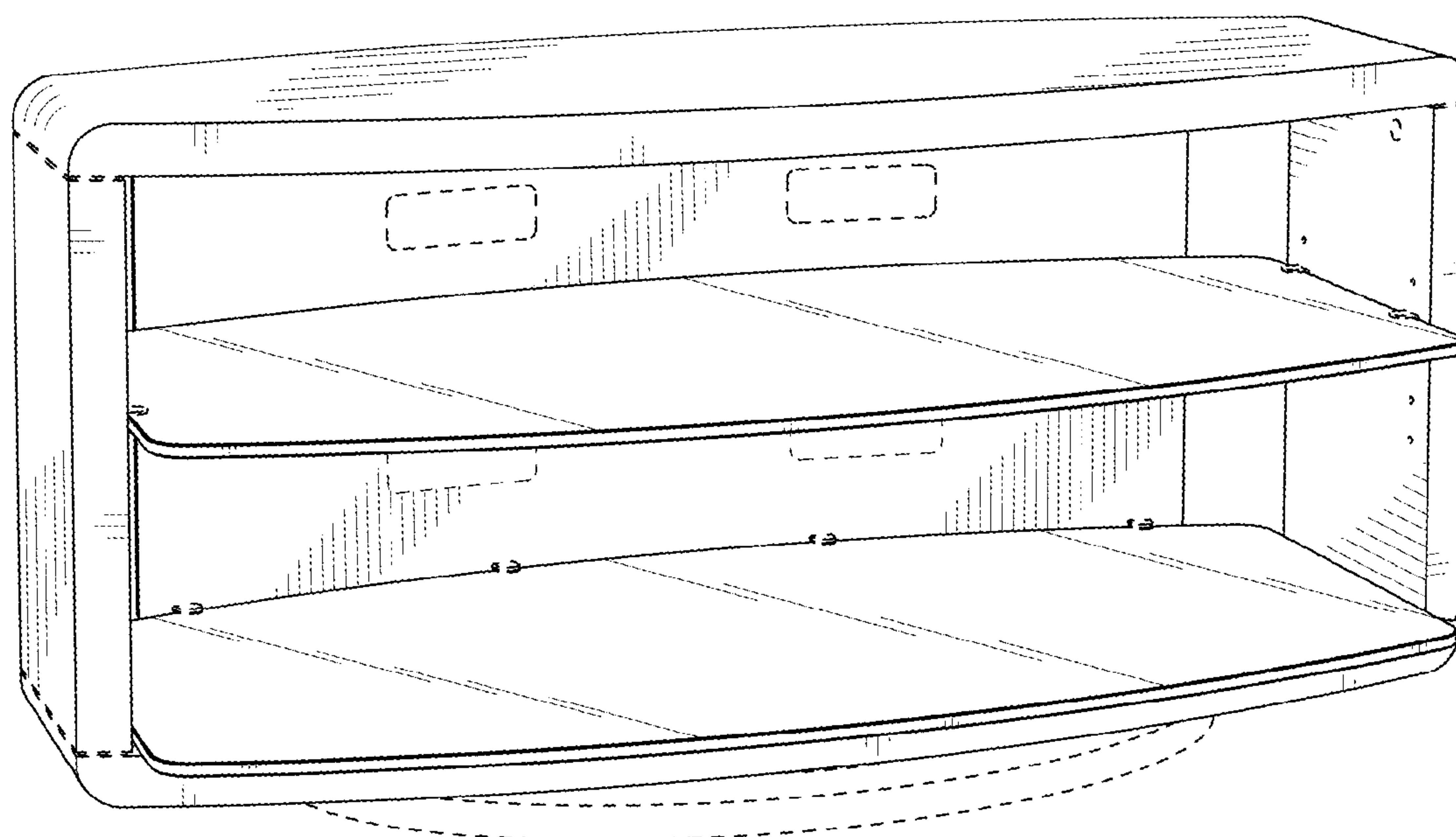
**Fig. 8**



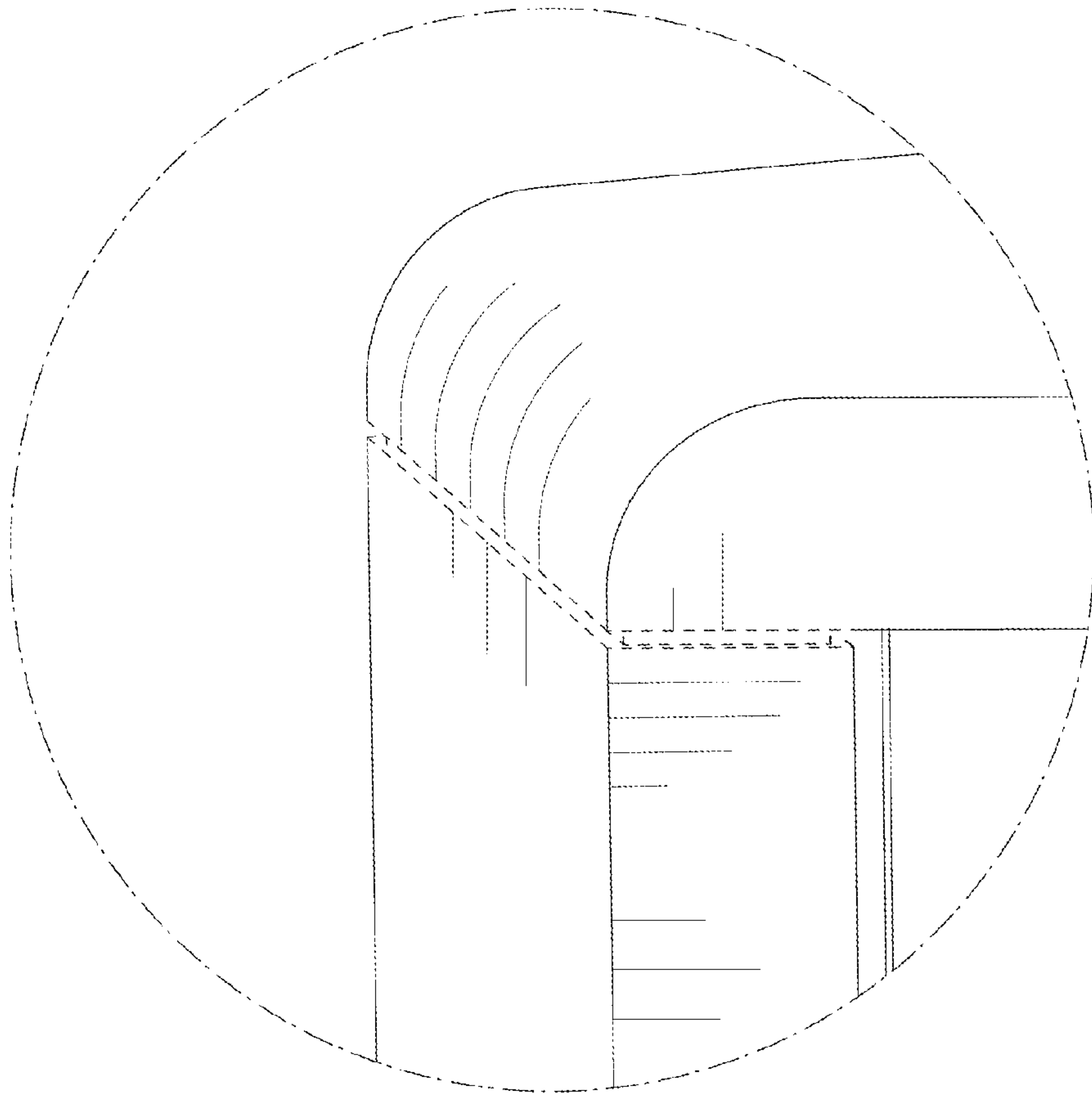
**Fig. 9**



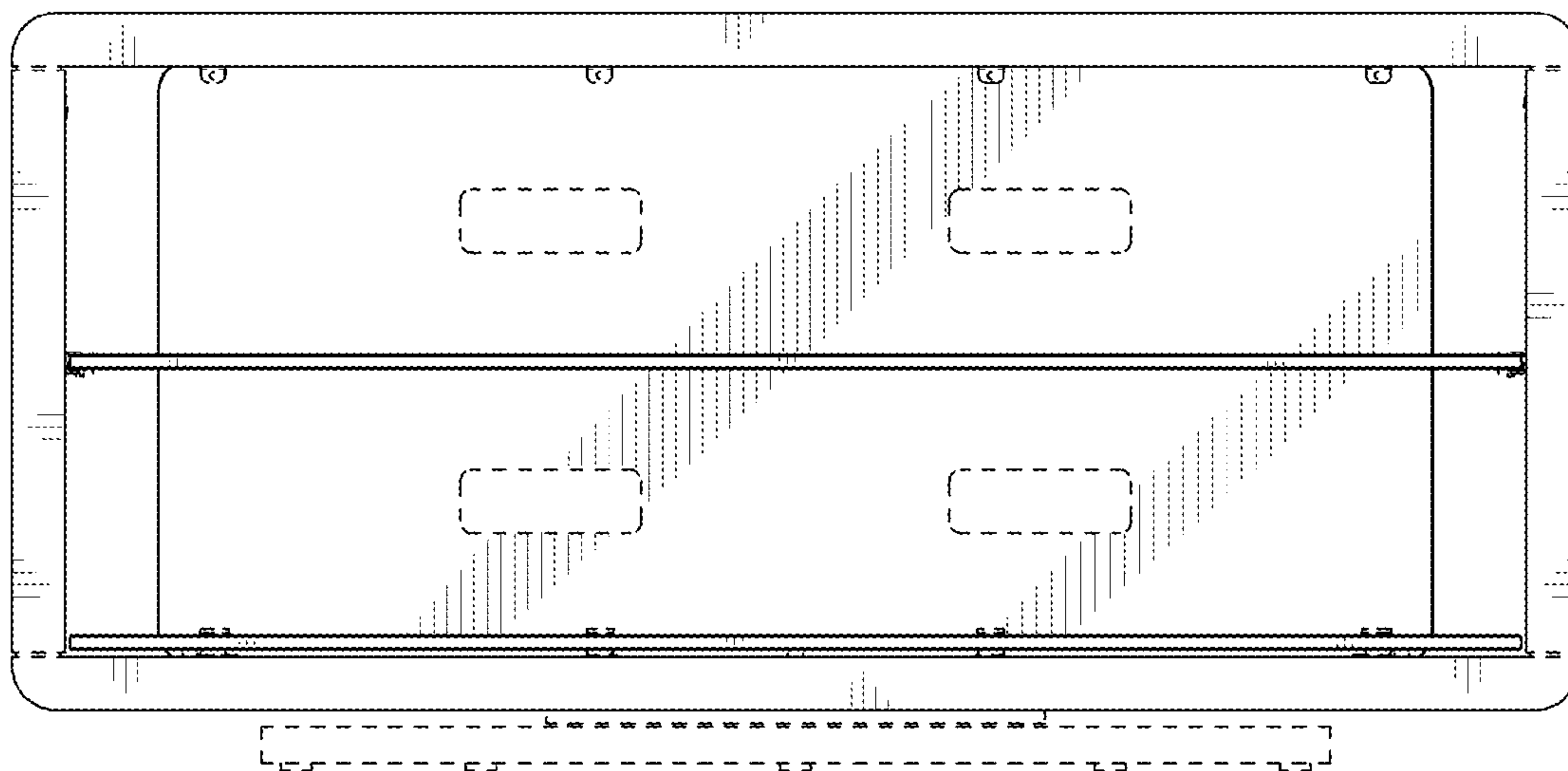
**Fig. 10**



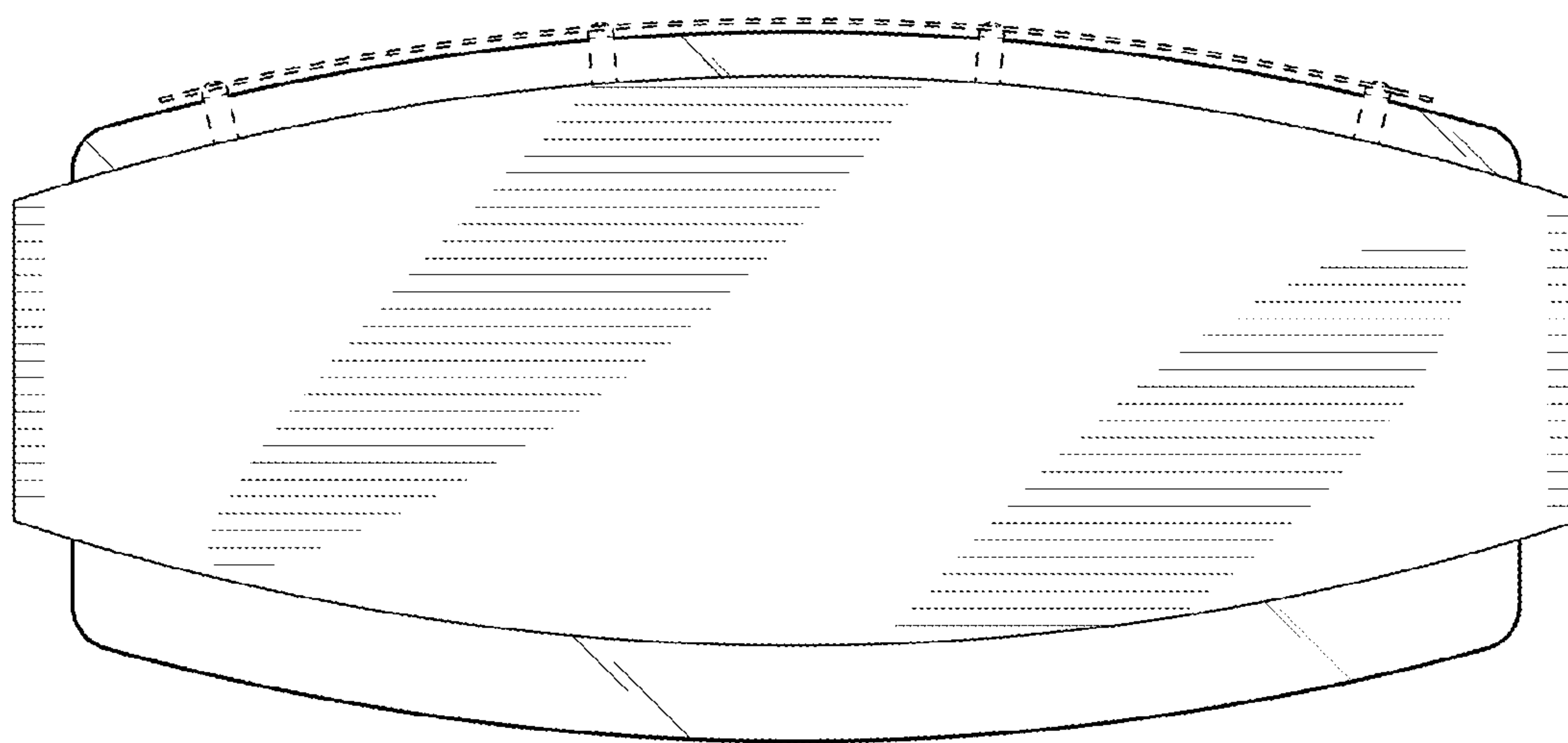
**Fig. 11**



**Fig. 12**

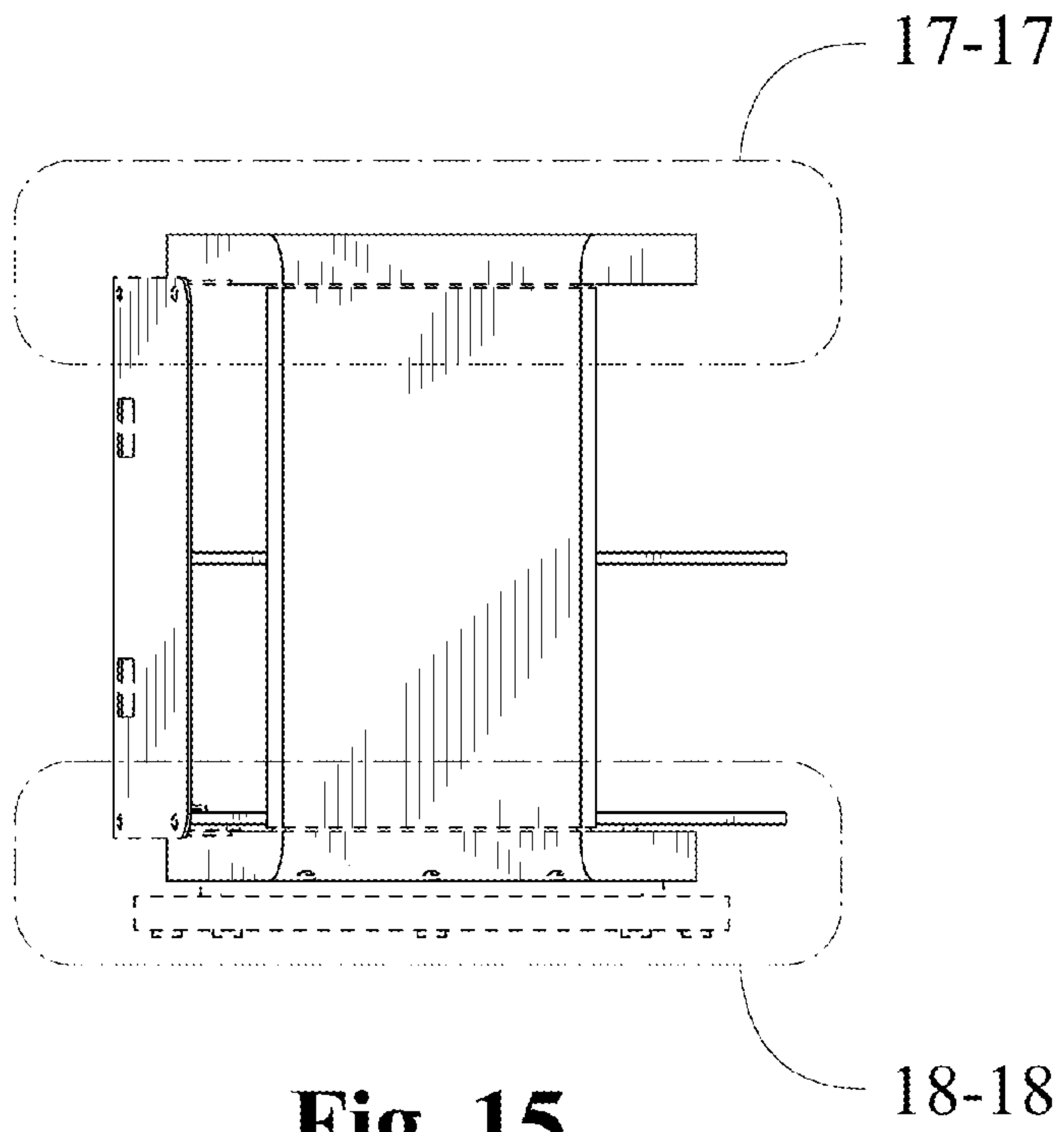


**Fig. 13**

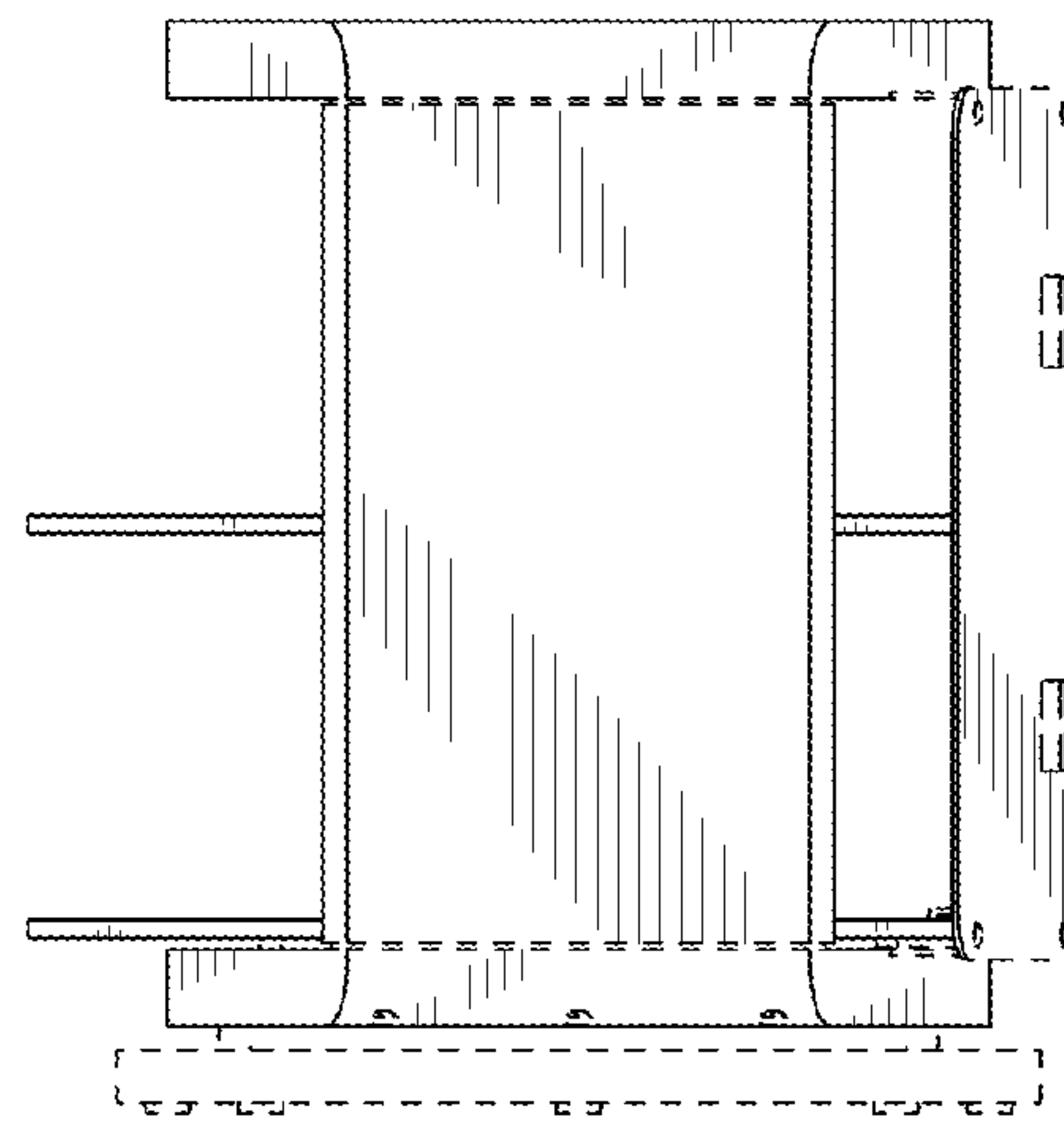


**Fig. 14**

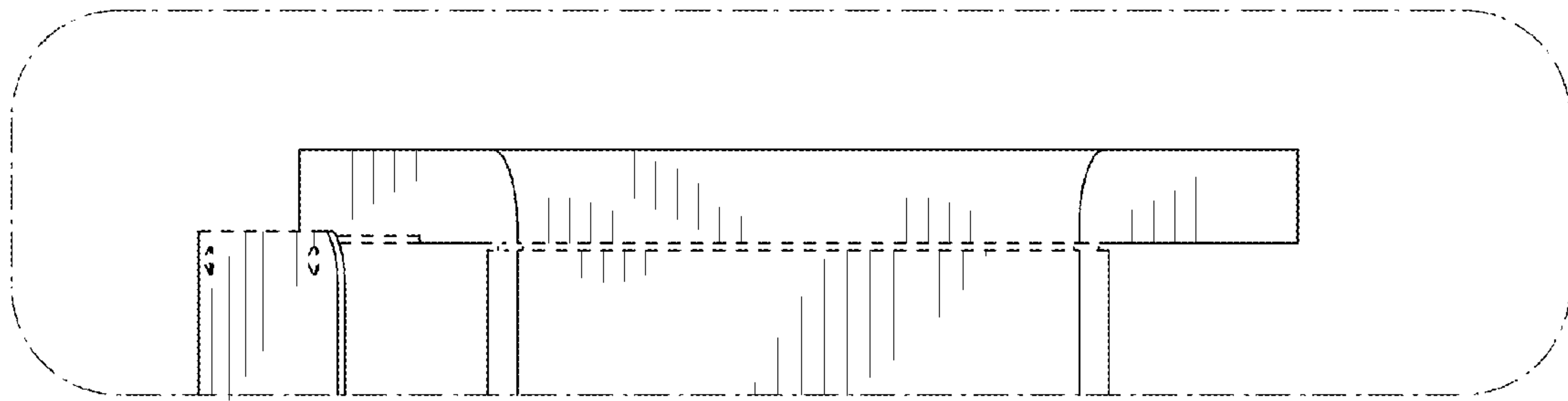




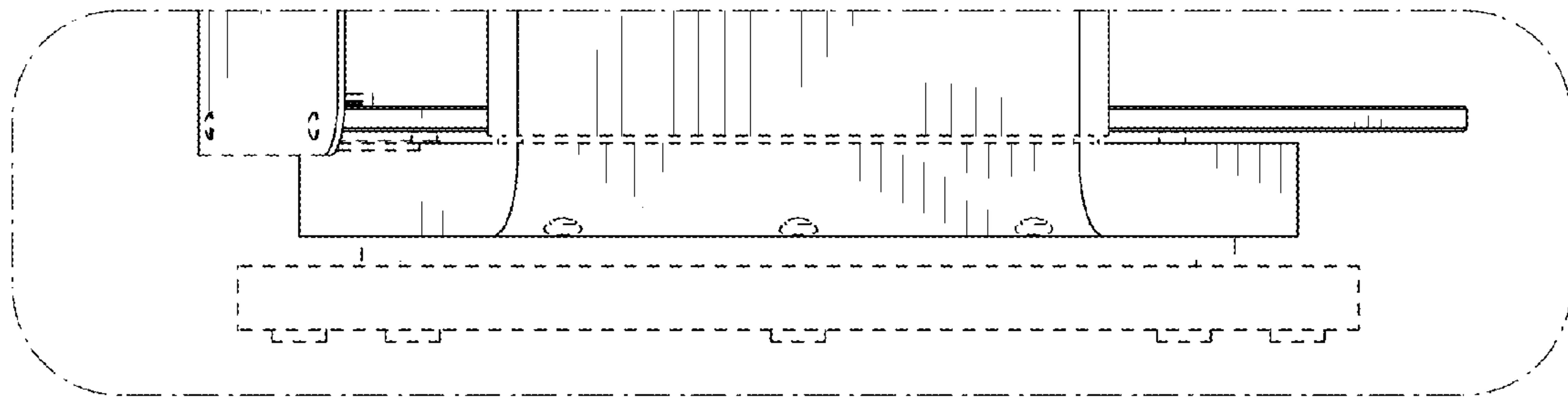
**Fig. 15**



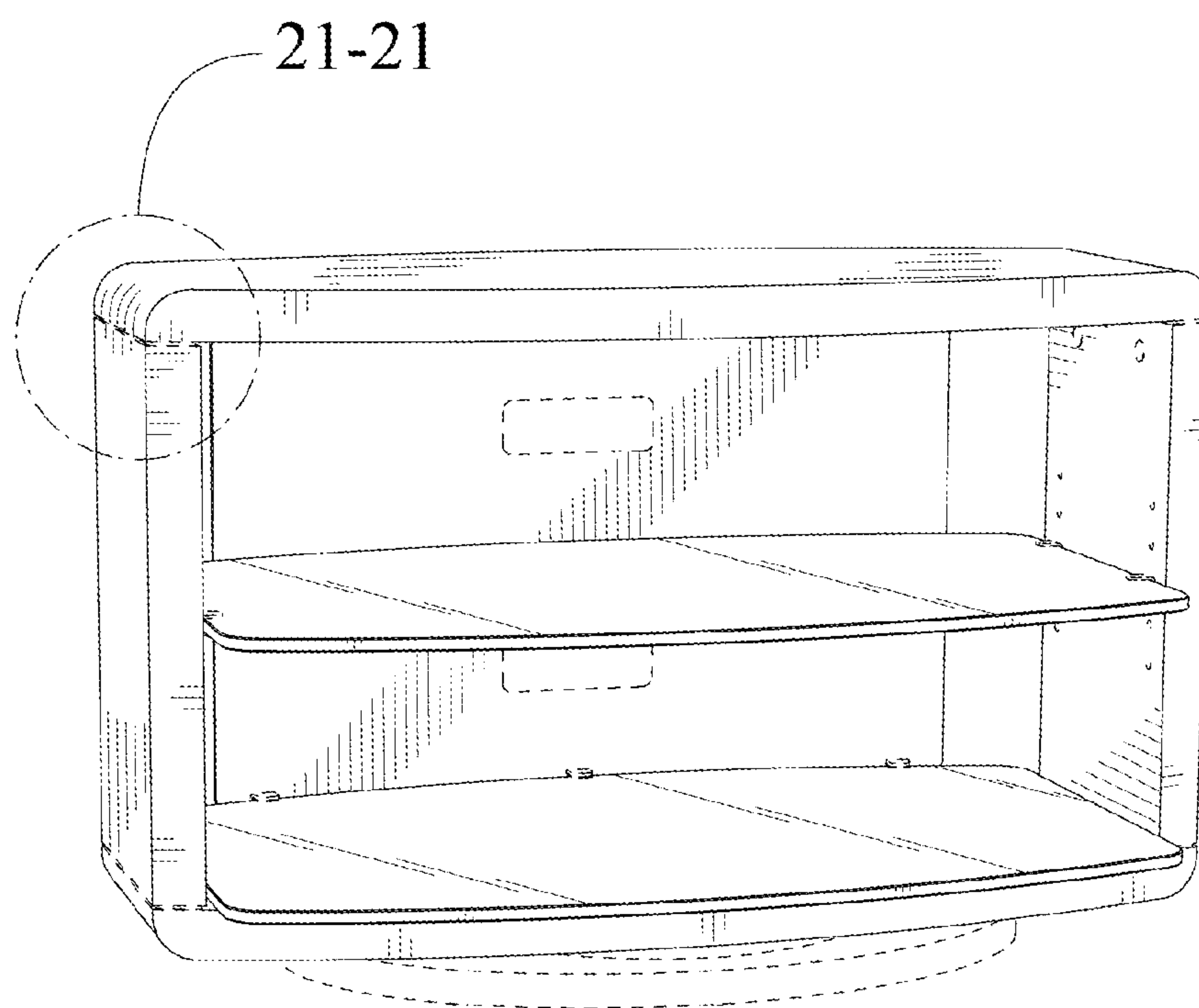
**Fig. 16**



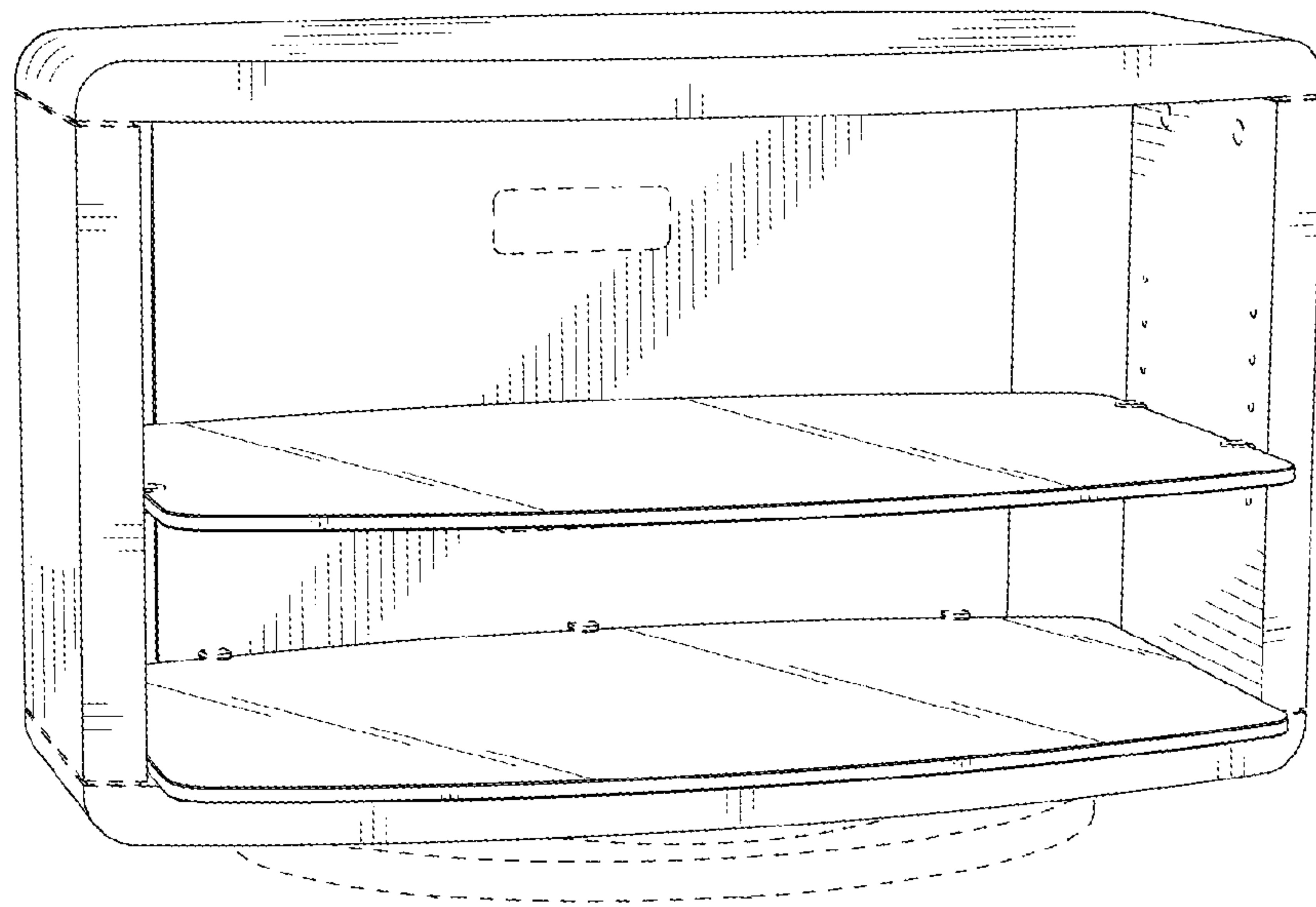
**Fig. 17**



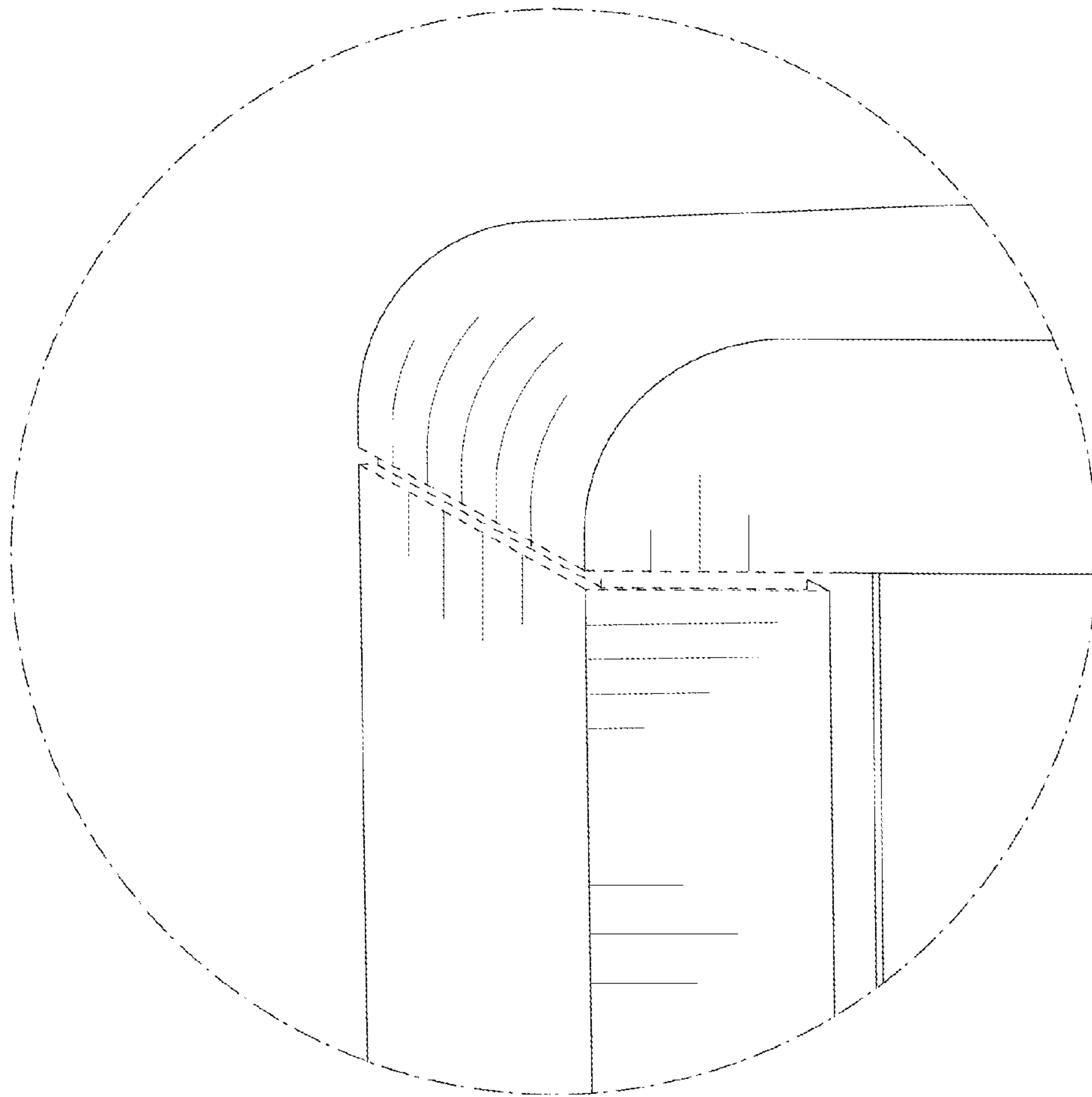
**Fig. 18**



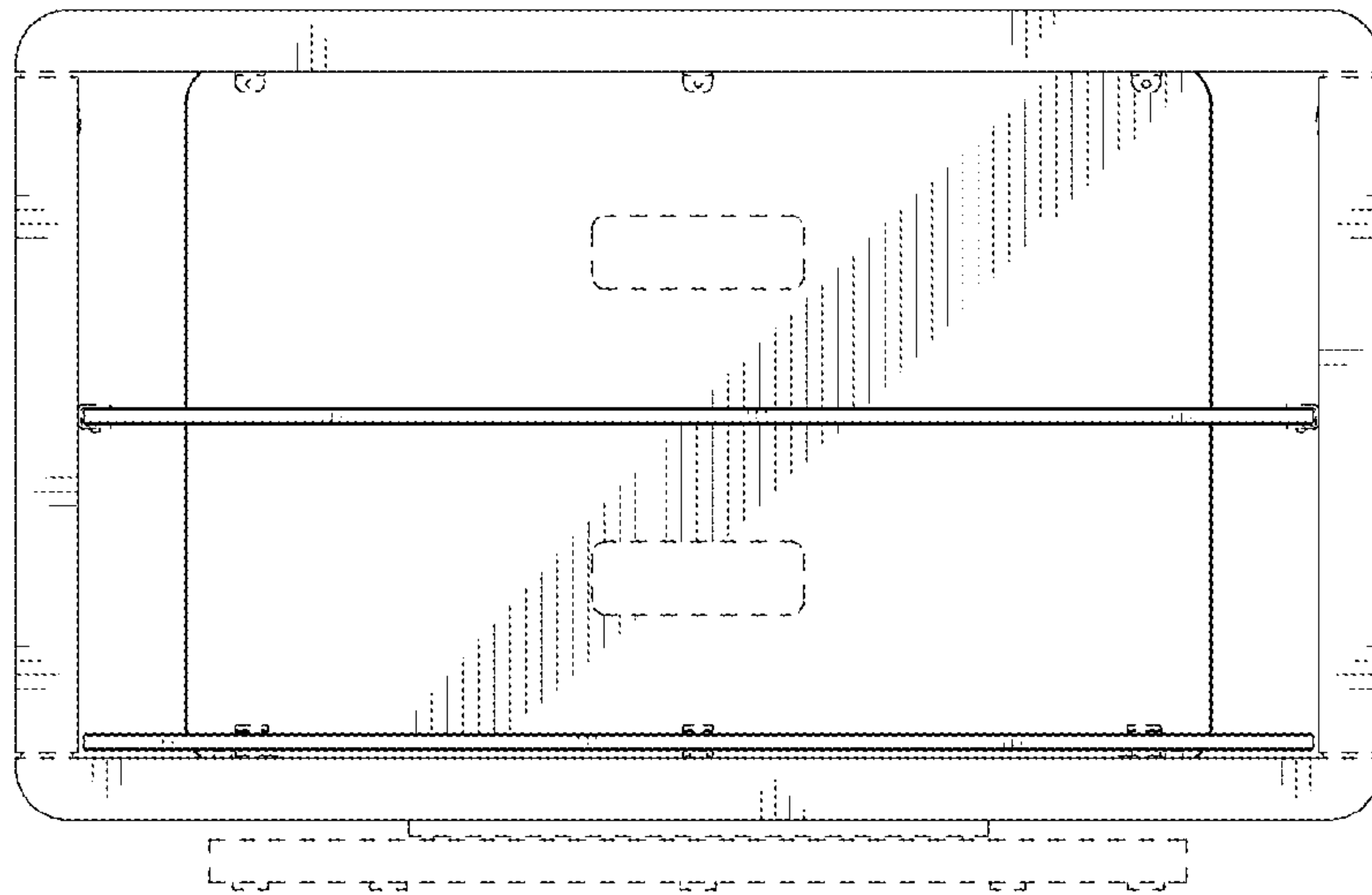
**Fig. 19**



**Fig. 20**

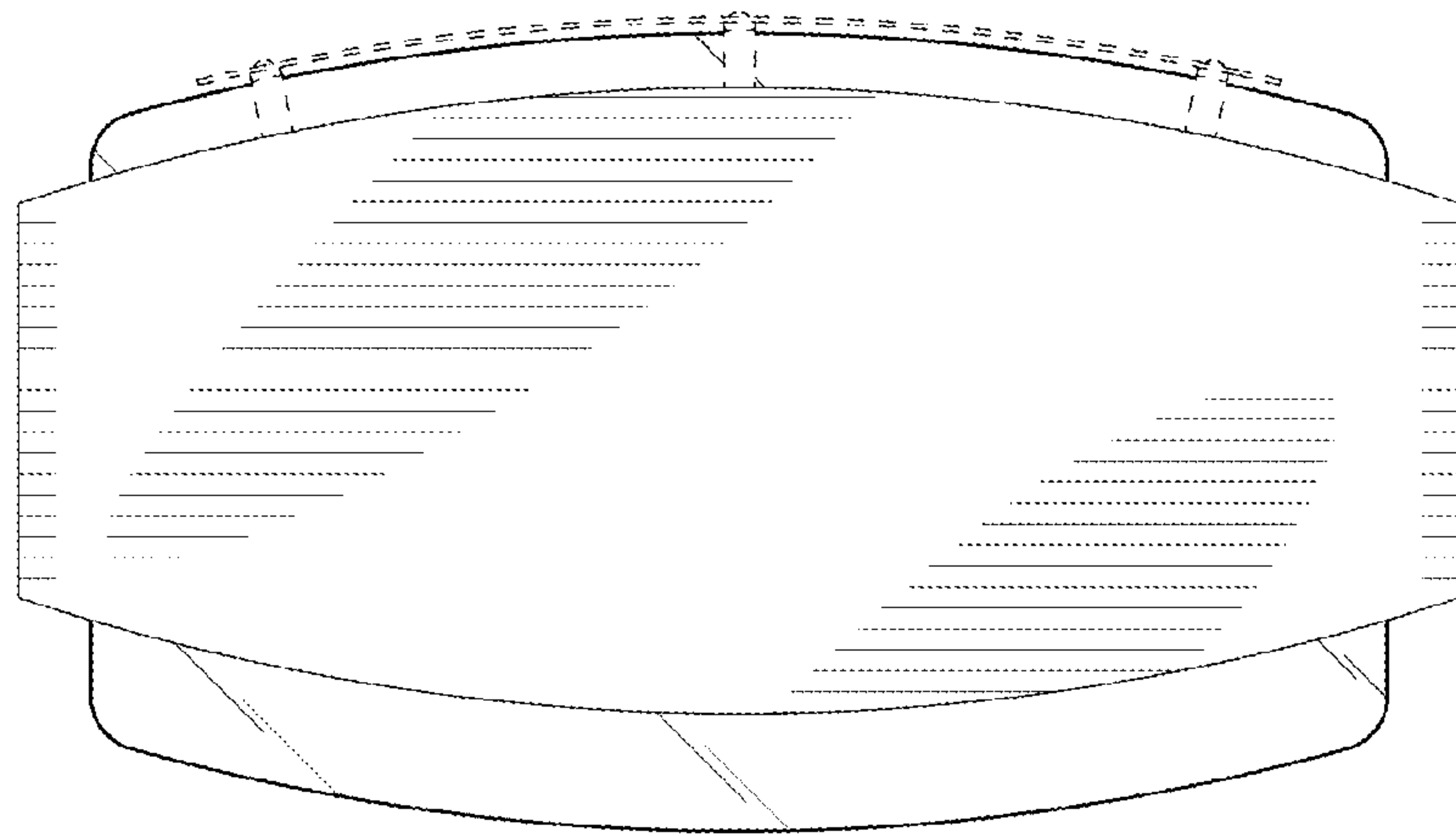


**Fig. 21**

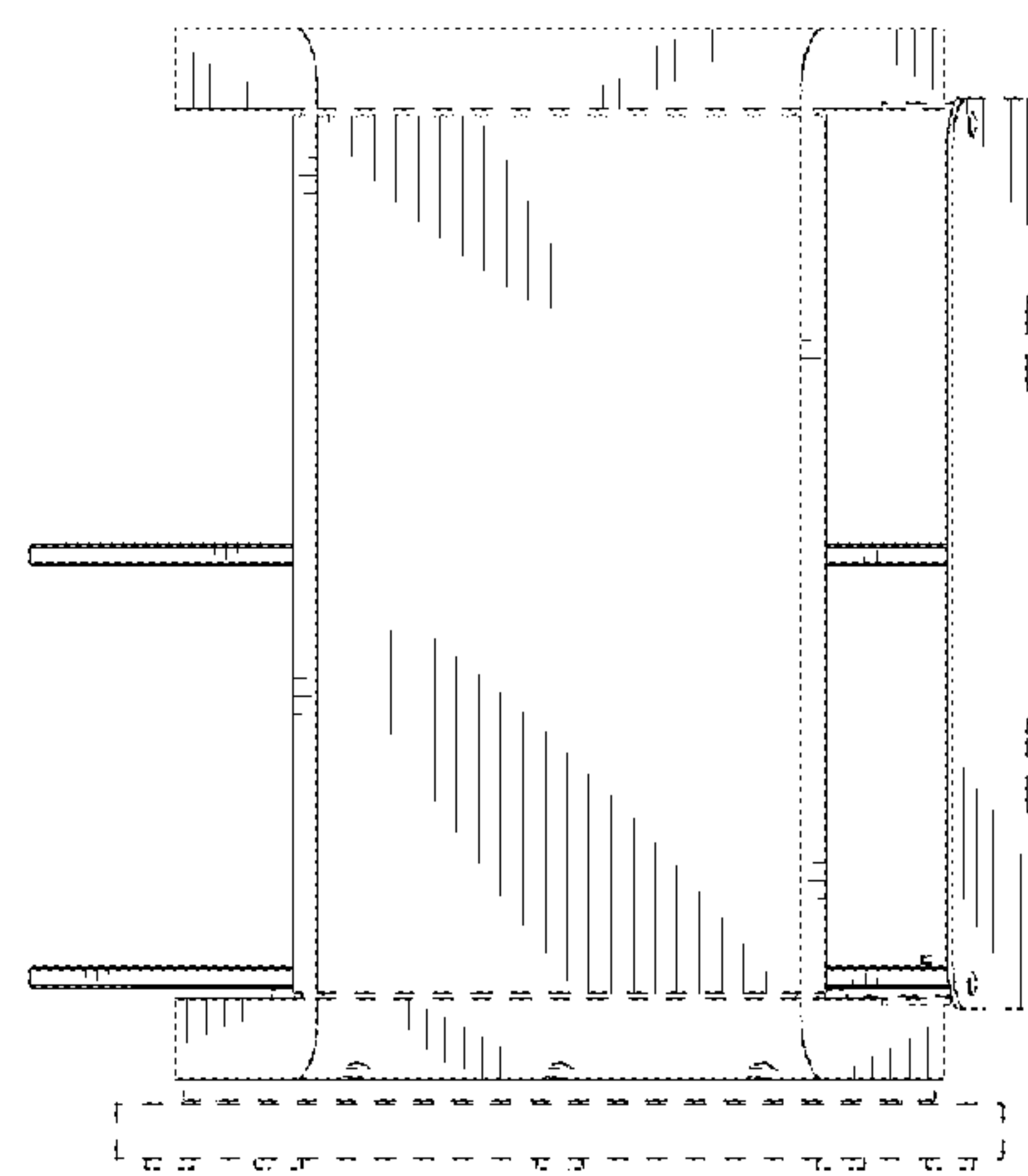
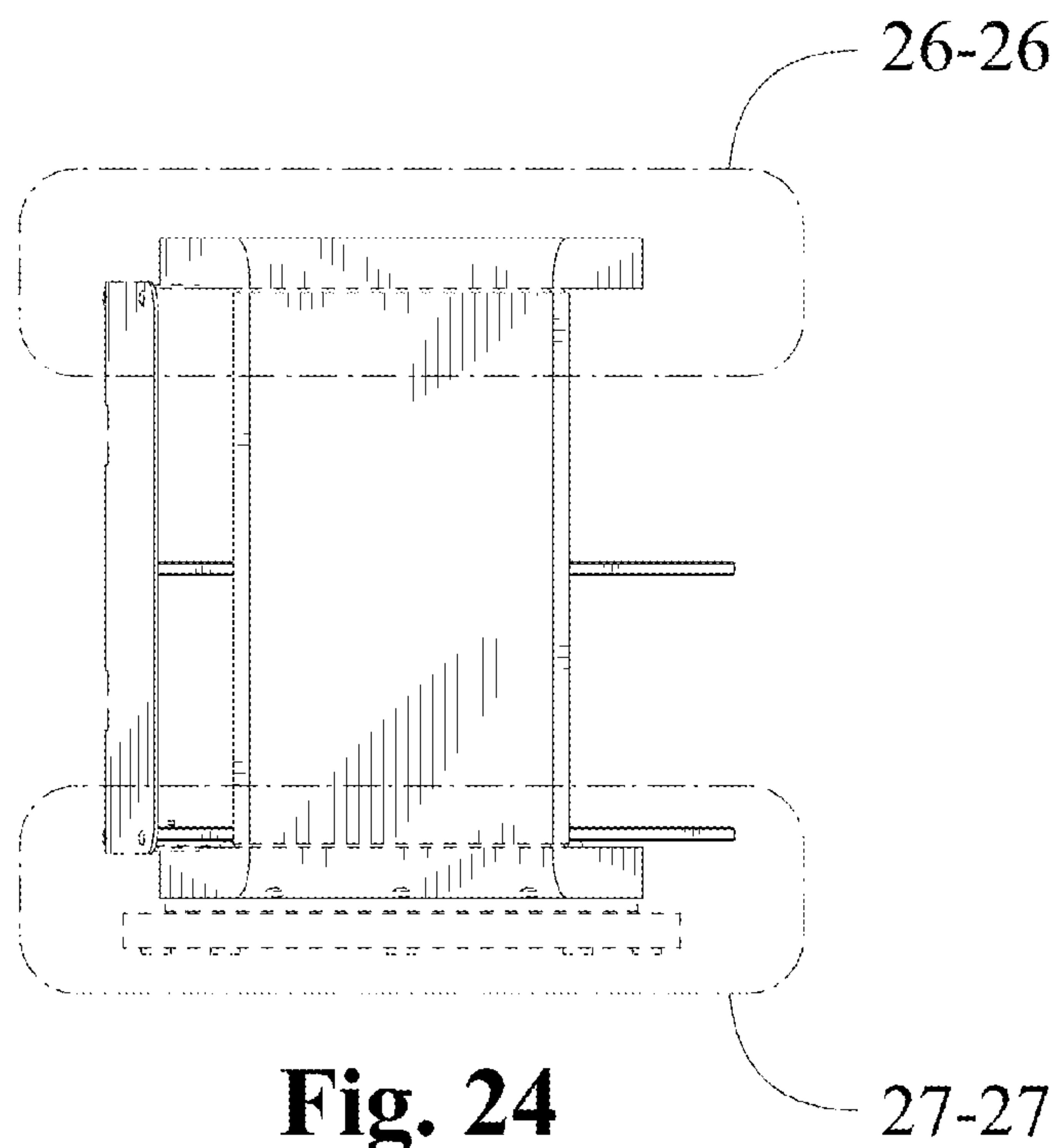


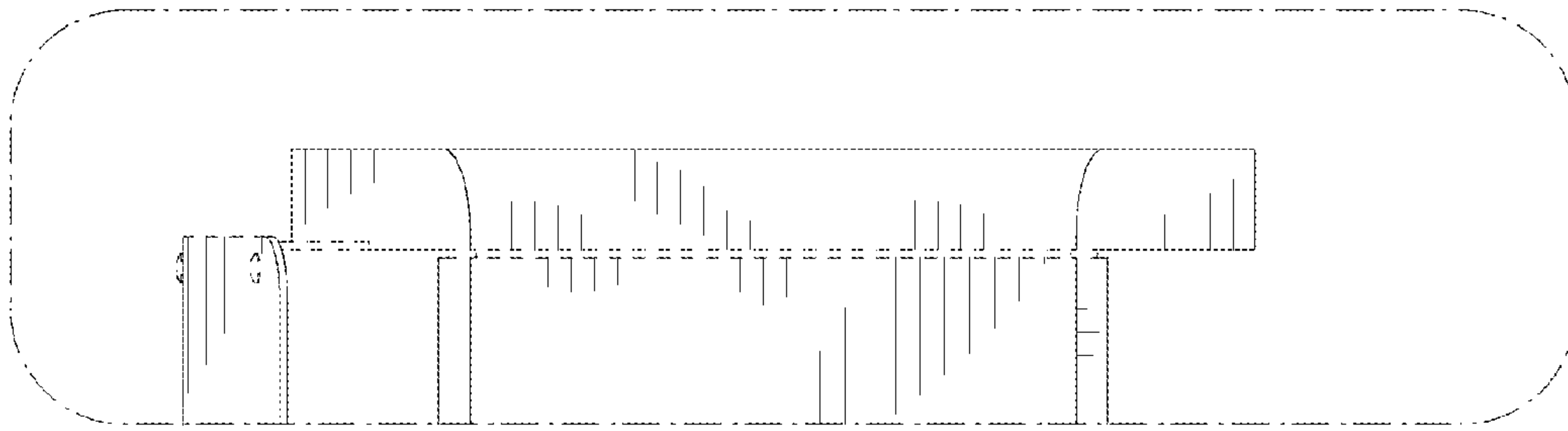
**Fig. 22**



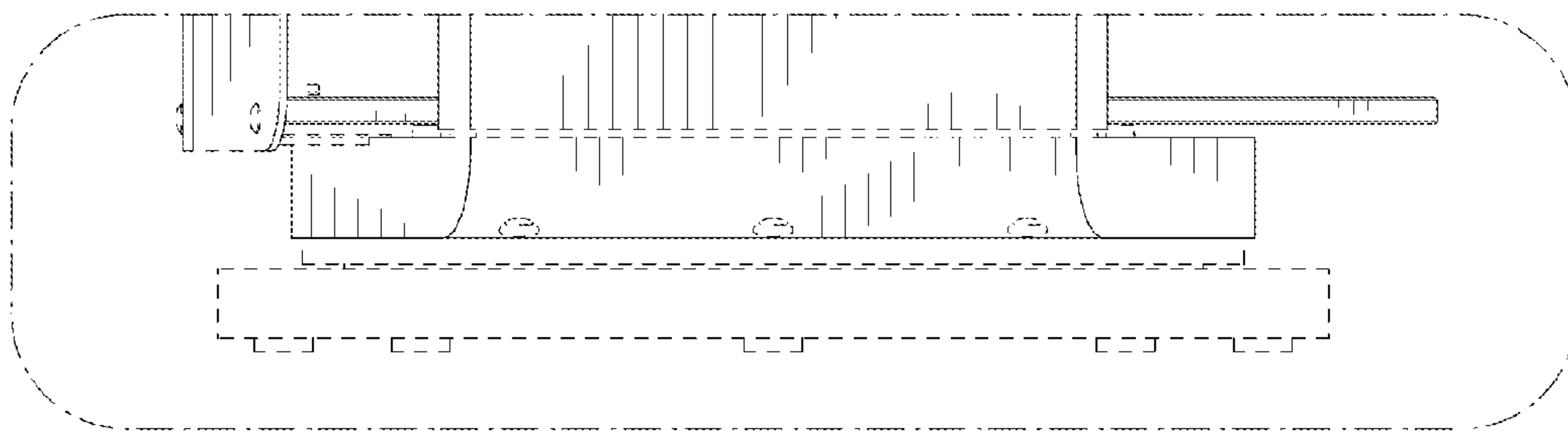


**Fig. 23**

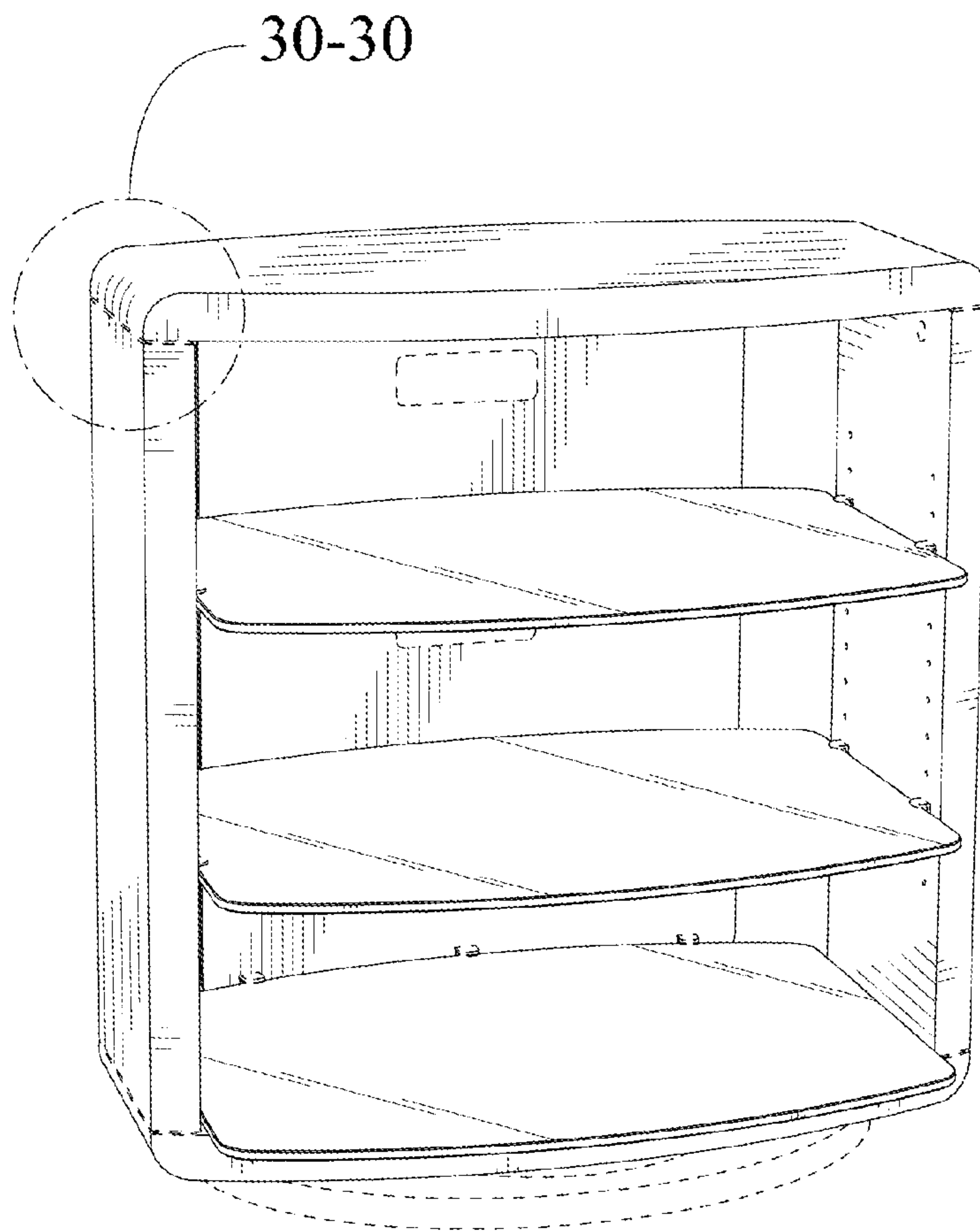




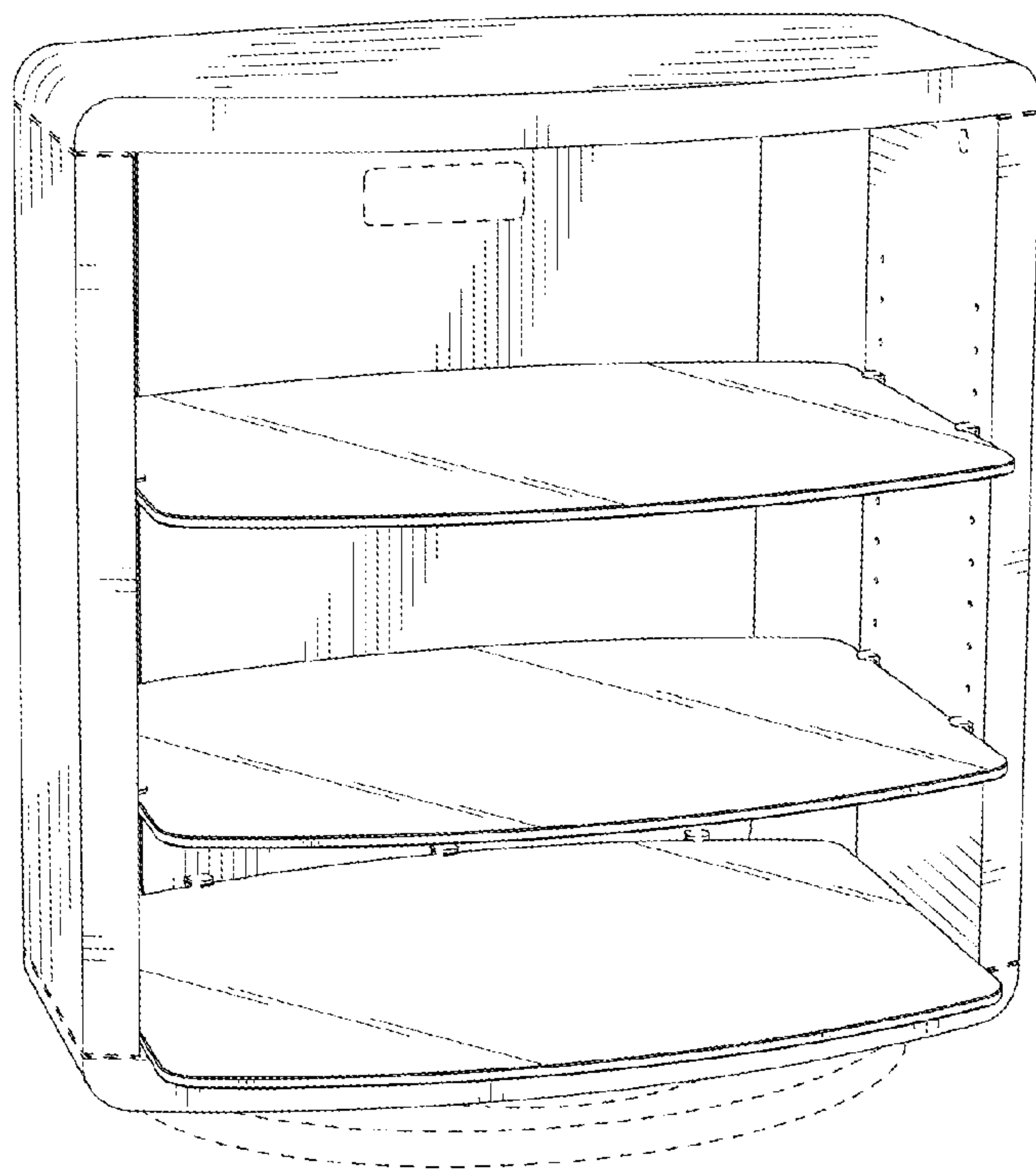
**Fig. 26**



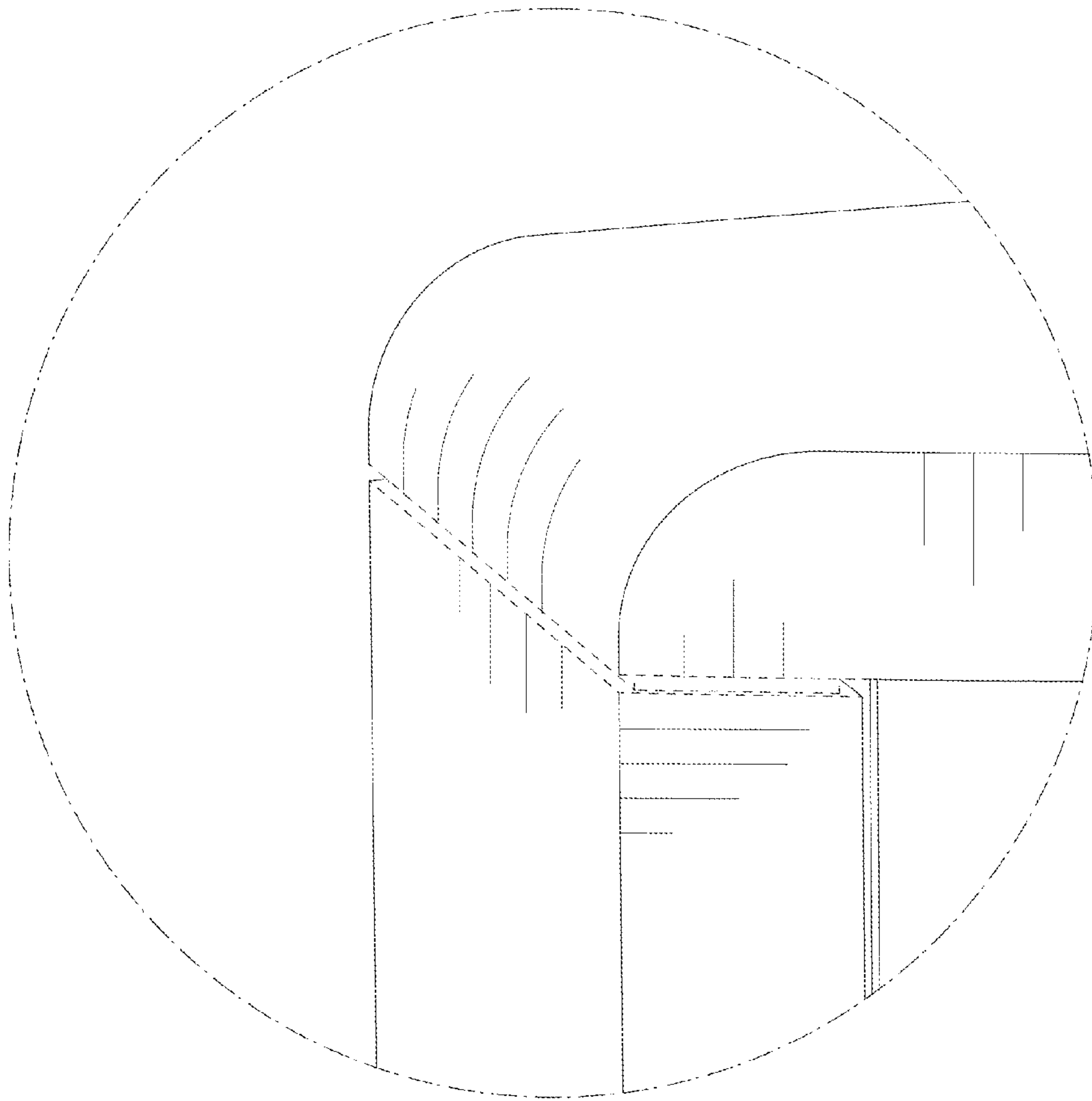
**Fig. 27**



**Fig. 28**

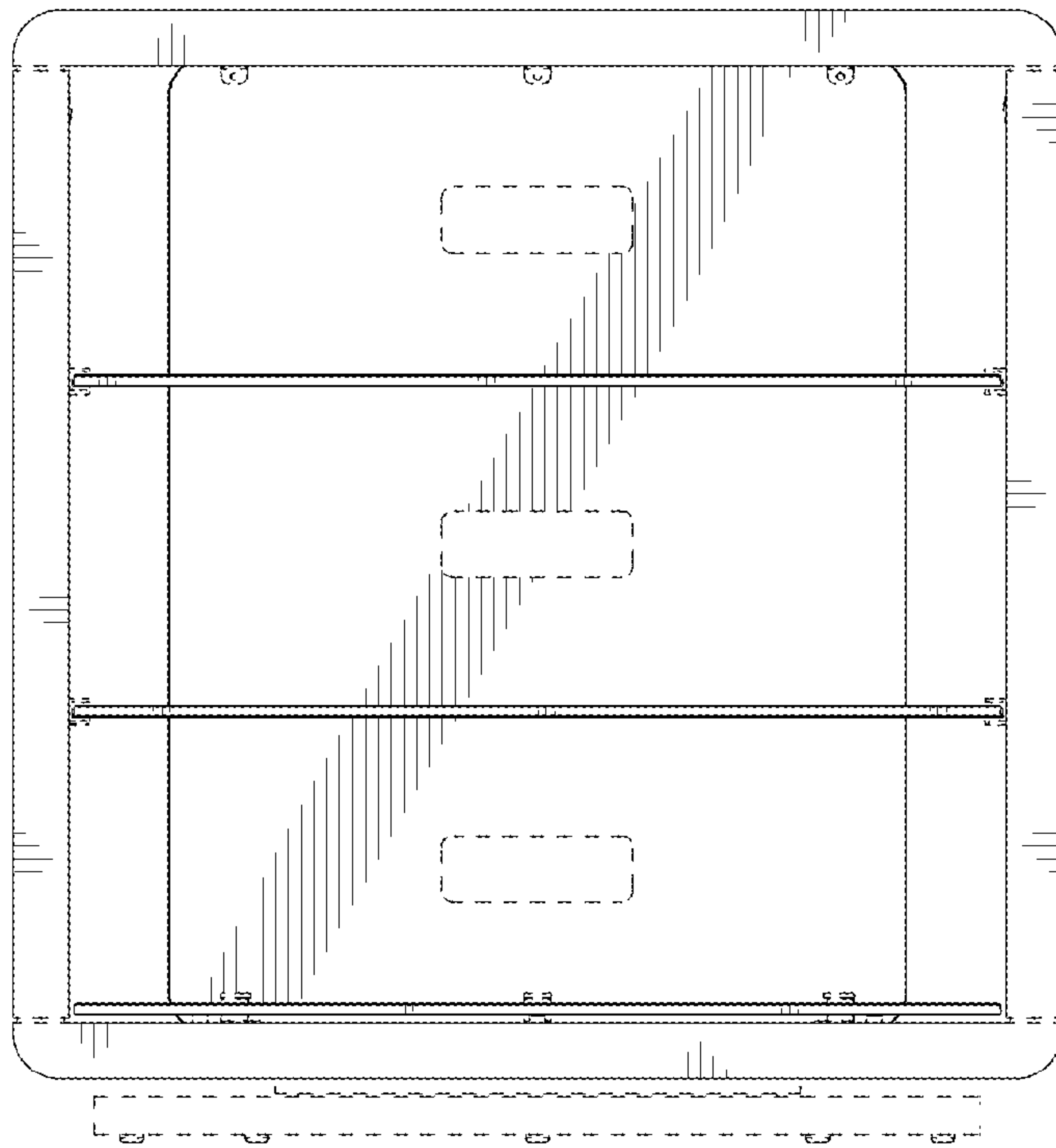


**Fig. 29**

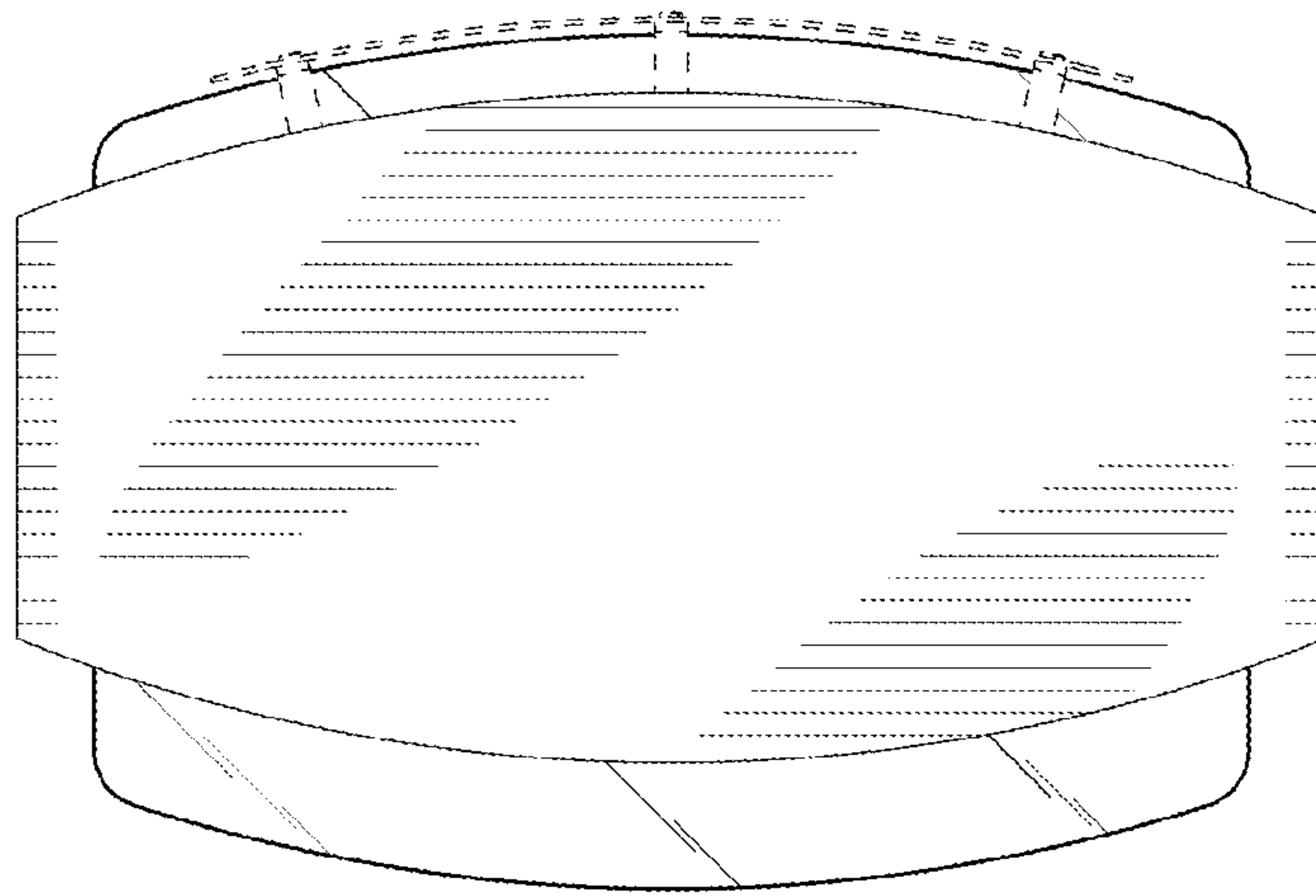


**Fig. 30**

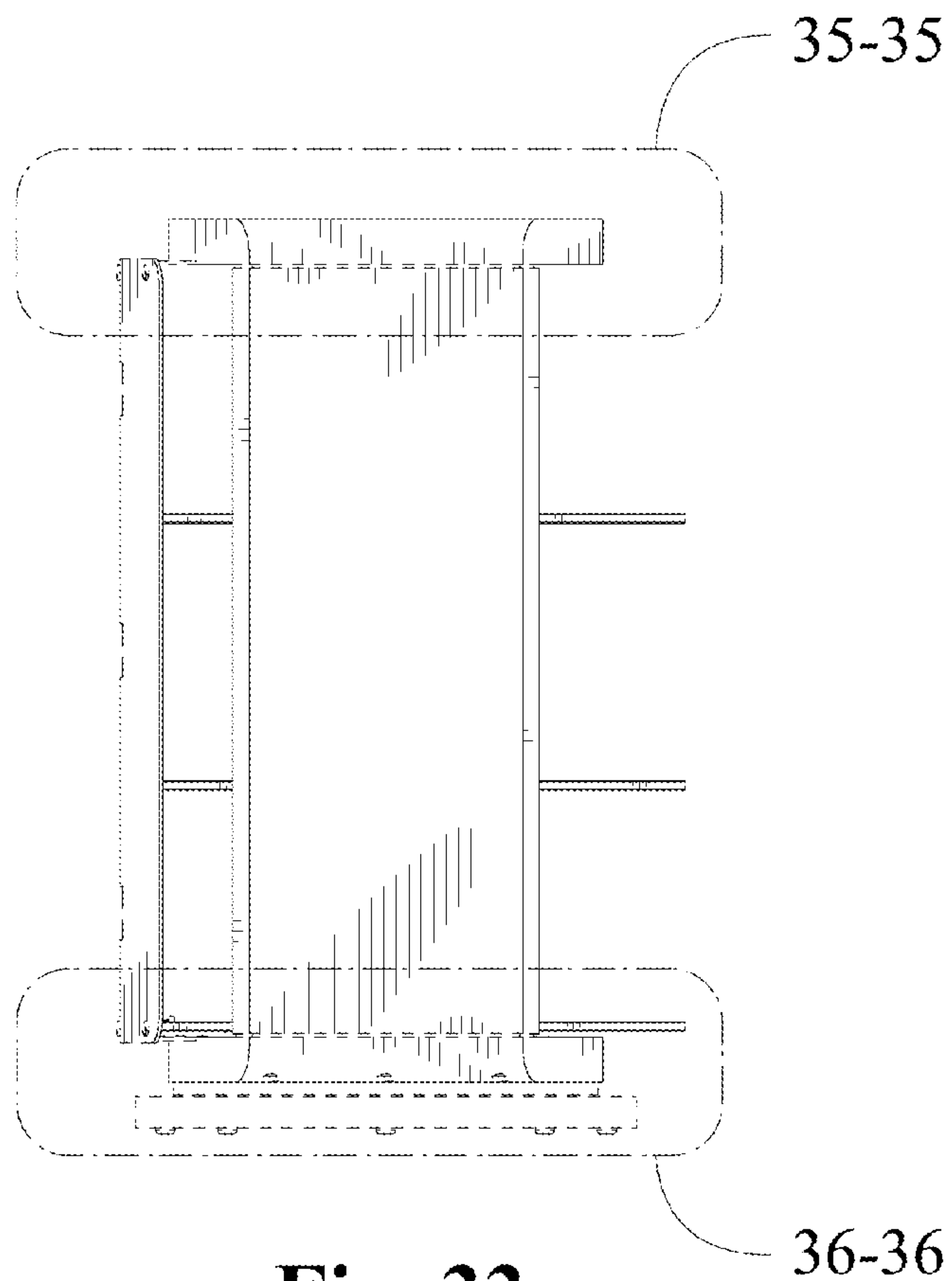




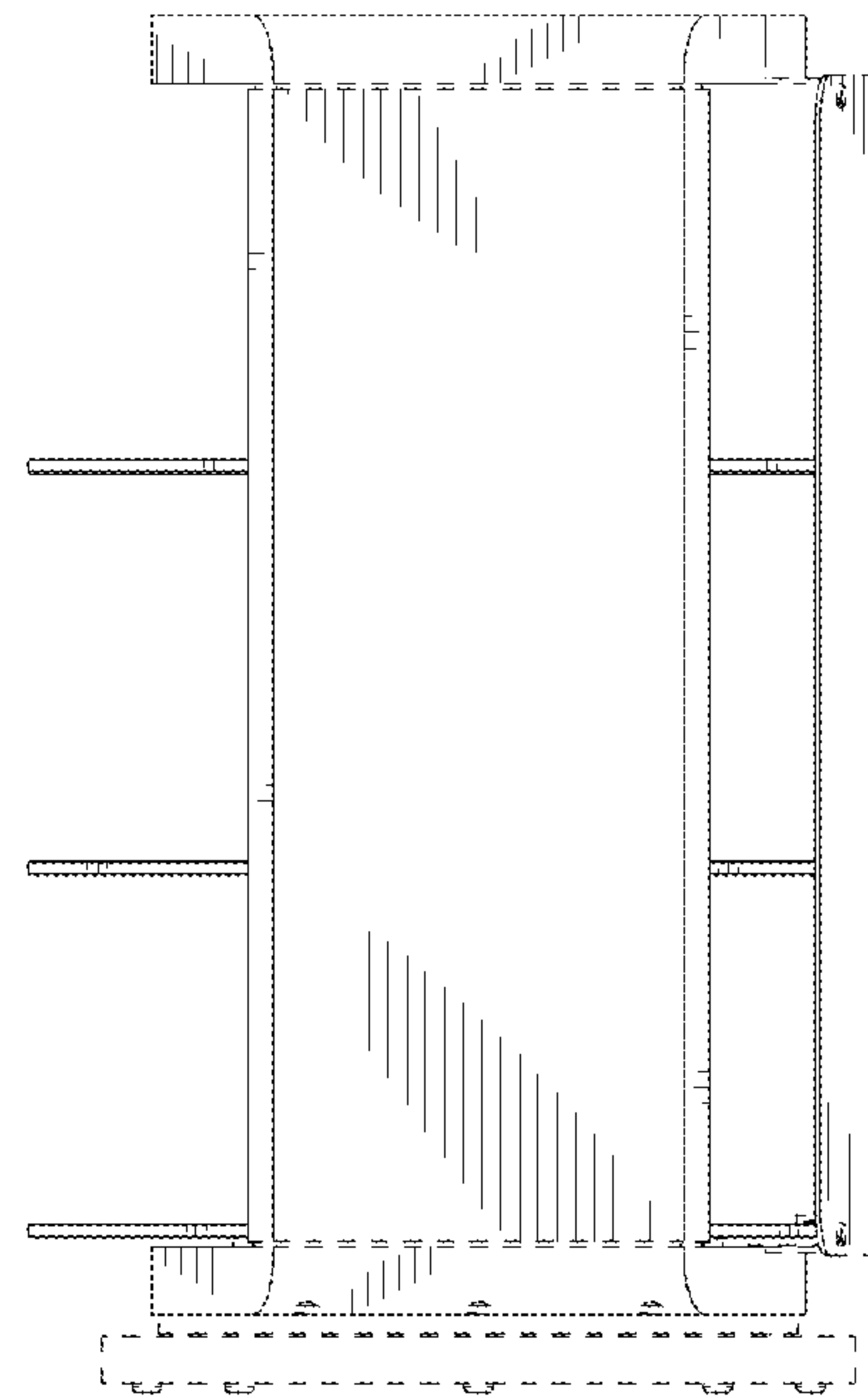
**Fig. 31**



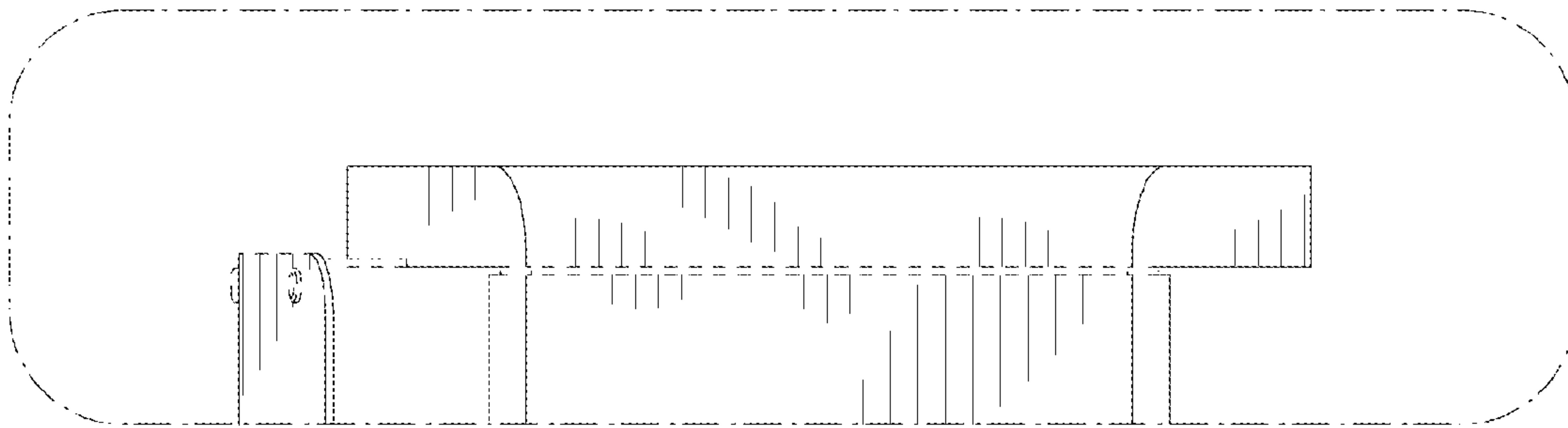
**Fig. 32**



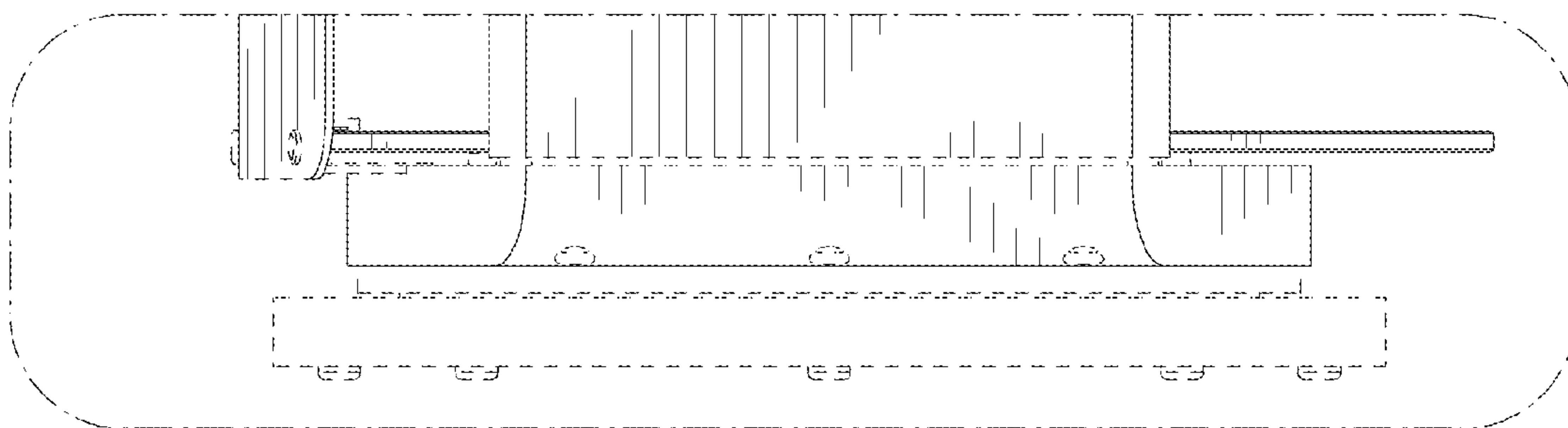
**Fig. 33**



**Fig. 34**



**Fig. 35**



**Fig. 36**