



US00D636579S

(12) **United States Design Patent**
Raysse

(10) **Patent No.:** **US D636,579 S**
(45) **Date of Patent:** **** Apr. 26, 2011**

(54) **SHOE UPPER**
(75) Inventor: **David Raysse**, Los Angeles, CA (US)
(73) Assignee: **Skechers U.S.A., Inc. II**, Manhattan Beach, CA (US)
(**) Term: **14 Years**
(21) Appl. No.: **29/382,865**
(22) Filed: **Jan. 8, 2011**
(51) **LOC (9) Cl.** **02-99**
(52) **U.S. Cl.** **D2/972**
(58) **Field of Classification Search** D2/896,
D2/902, 906-908, 943, 944, 969, 972-974;
36/45-49, 50.1, 77 M, 77 R, 83, 88, 113,
36/114, 126-131
See application file for complete search history.

D520,732 S 5/2006 Mitani et al.
D522,229 S 6/2006 Kubo et al.
D528,776 S 9/2006 Hui
D537,617 S * 3/2007 Hlavacs D2/972
D541,018 S 4/2007 McClaskie
D544,687 S 6/2007 Caine
D547,033 S 7/2007 Canavan
D553,345 S 10/2007 Rasmussen
D553,838 S 10/2007 Belley et al.
D557,481 S 12/2007 Hui
D559,511 S 1/2008 Wu
D577,893 S 10/2008 St-Louis et al.
D580,152 S 11/2008 Duffy
D583,546 S 12/2008 Henderson
D593,306 S 6/2009 St-Louis et al.
D594,202 S 6/2009 Sorofman
D598,189 S 8/2009 Lamont
D603,592 S 11/2009 McClaskie
D617,983 S 6/2010 Raysse
D624,740 S * 10/2010 Nelson D2/969

(Continued)

(56) **References Cited**

U.S. PATENT DOCUMENTS

D226,882 S * 5/1973 Powers D2/907
D321,585 S 11/1991 Rogers
D326,762 S 6/1992 Kiyosawa
D333,550 S 3/1993 Marziali et al.
D336,771 S 6/1993 Hatfield et al.
D374,337 S 10/1996 Murai et al.
D385,691 S 11/1997 Egelja
D408,123 S * 4/1999 James D2/969
D412,236 S 7/1999 von Conta
D427,759 S 7/2000 Hlavacs
D429,876 S 8/2000 Vestuti
D450,917 S 11/2001 Fogg
D458,742 S 6/2002 Crary et al.
D463,097 S 9/2002 Matis et al.
D465,905 S 11/2002 Meza et al.
D466,277 S 12/2002 Smith, III
D466,278 S 12/2002 Smith, III
D487,336 S 3/2004 Matis
D489,520 S 5/2004 Matis et al.
D515,286 S 2/2006 Dabah

Primary Examiner — Dominic Simone

(74) *Attorney, Agent, or Firm* — Marshall A. Lerner; Marvin H. Kleinberg; Kleinberg & Lerner, LLP

(57) **CLAIM**

The ornamental design for a shoe upper, as shown and described.

DESCRIPTION

FIG. 1 is a perspective view of a shoe upper in accordance with my new design.
FIG. 2 is a left side view thereof;
FIG. 3 is a right side view thereof;
FIG. 4 is a top plan view thereof;
FIG. 5 is a bottom plan view thereof;
FIG. 6 is a rear elevation view thereof; and,
FIG. 7 is a front elevation view thereof.
Broken lines in the figures are for illustrative purposes only and form no part of the claimed invention.

1 Claim, 6 Drawing Sheets

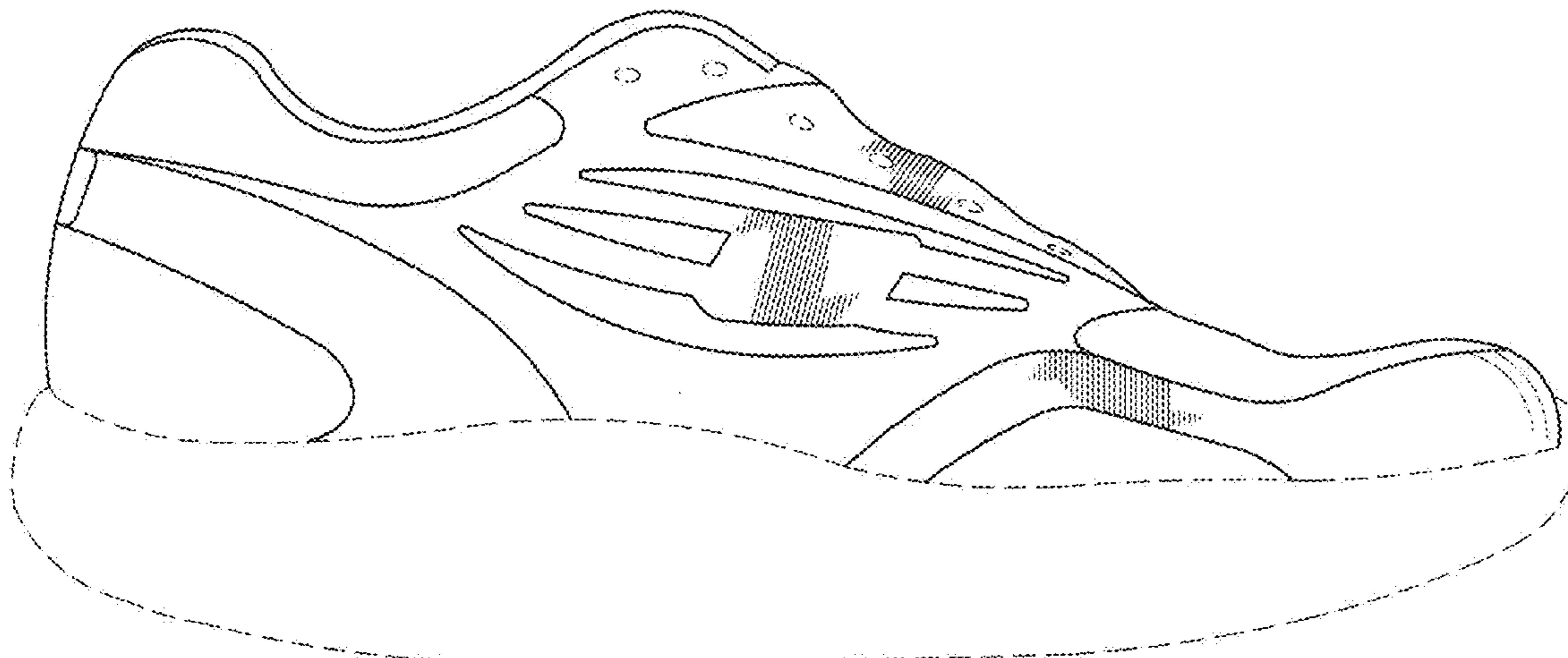

US D636,579 S

Page 2

U.S. PATENT DOCUMENTS

D625,505 S 10/2010 Teteriatnikov
D626,316 S 11/2010 Akhidime

D626,738 S * 11/2010 Akhidime D2/969
D628,368 S 12/2010 Raysse

* cited by examiner

FIG. 1

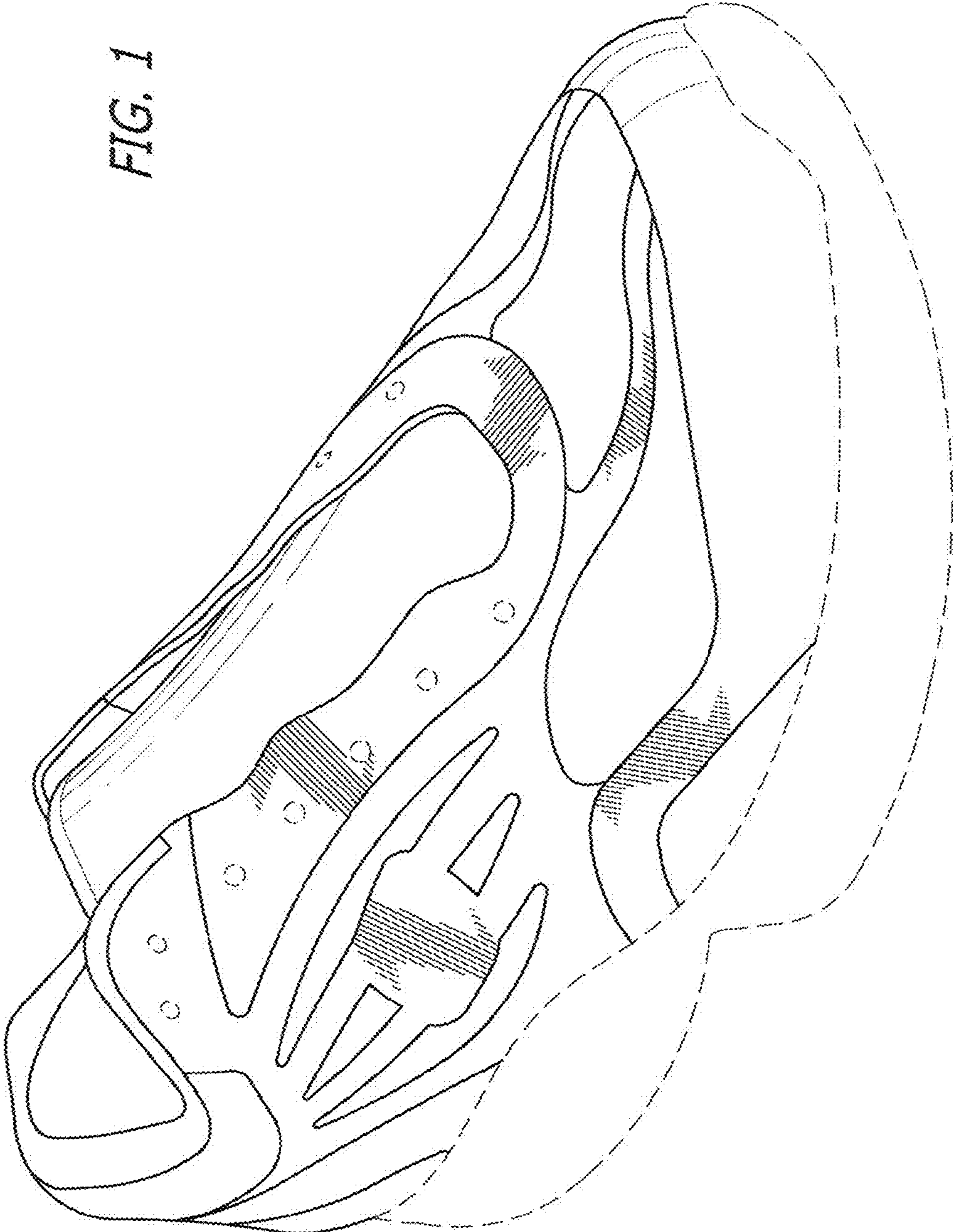
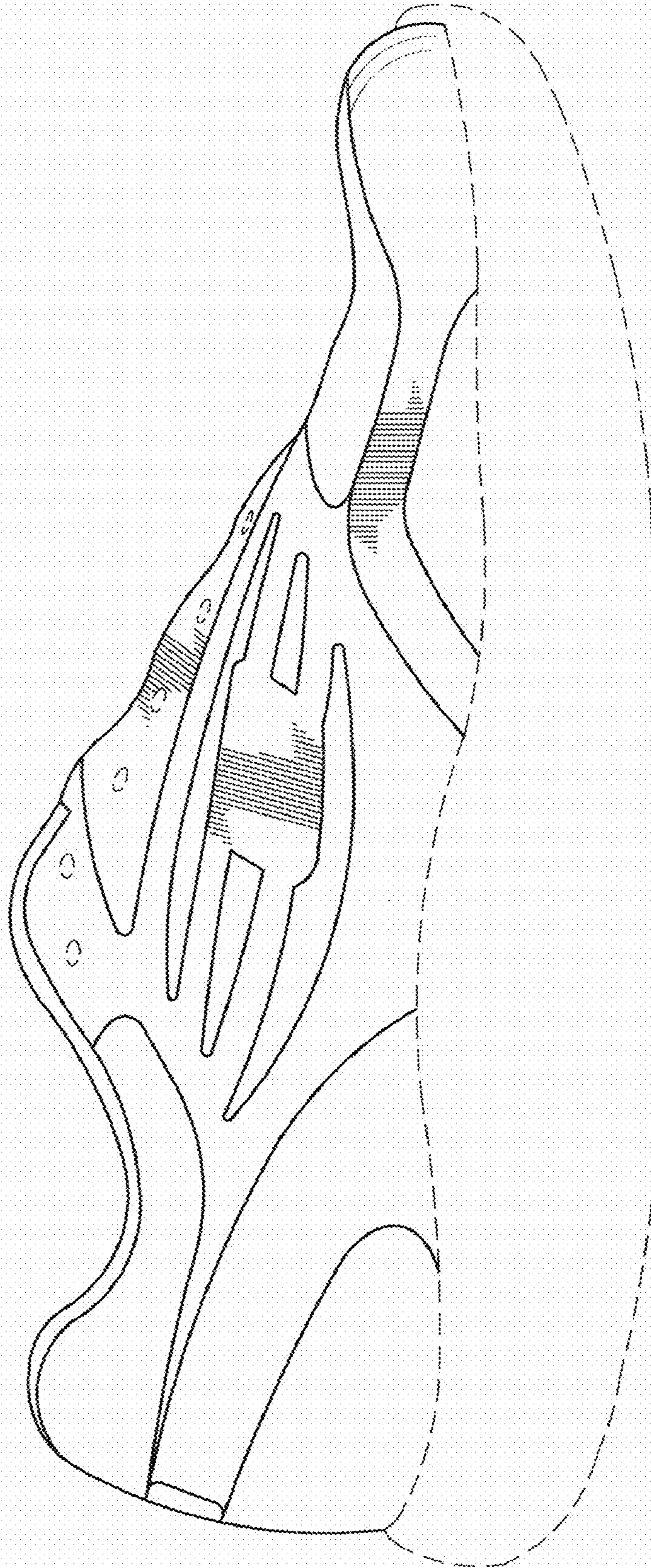

FIG. 2



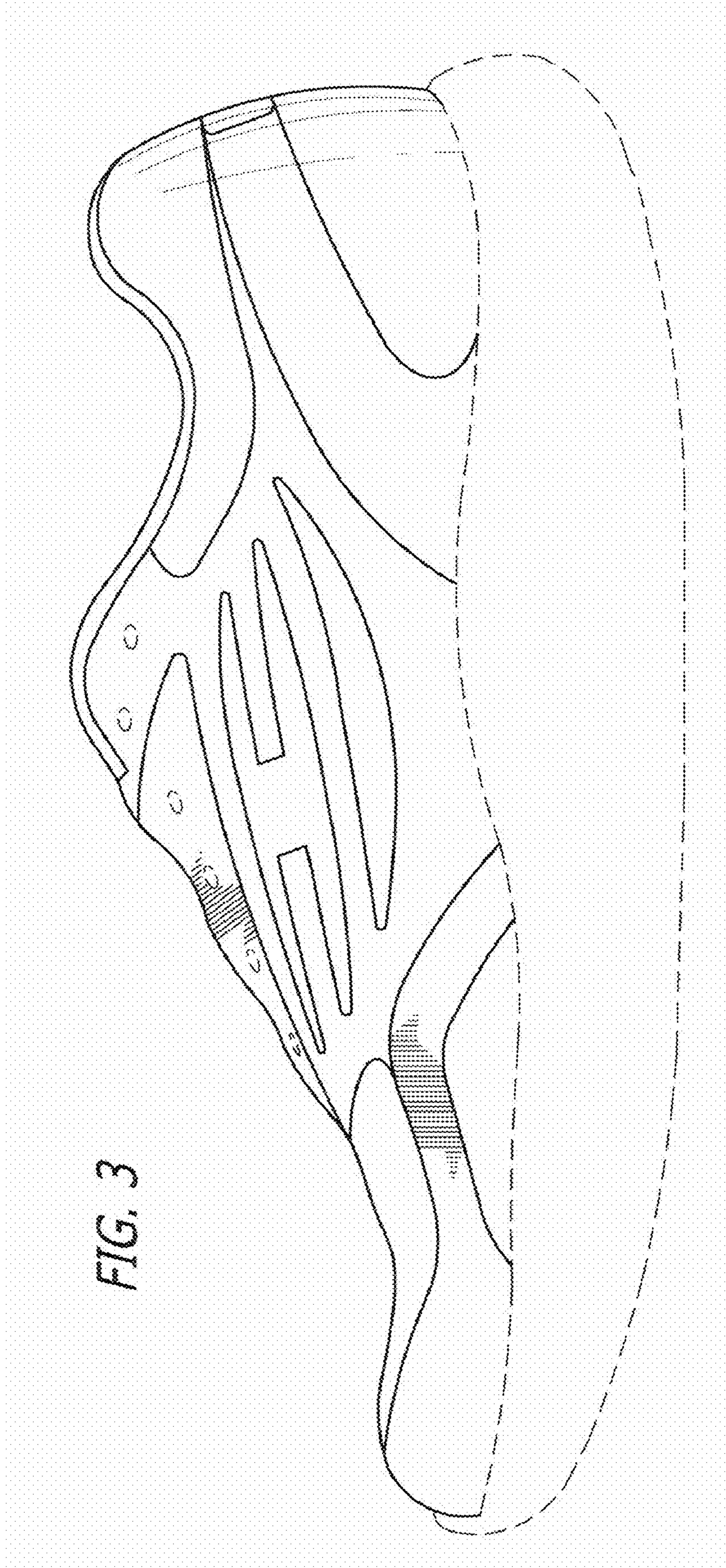
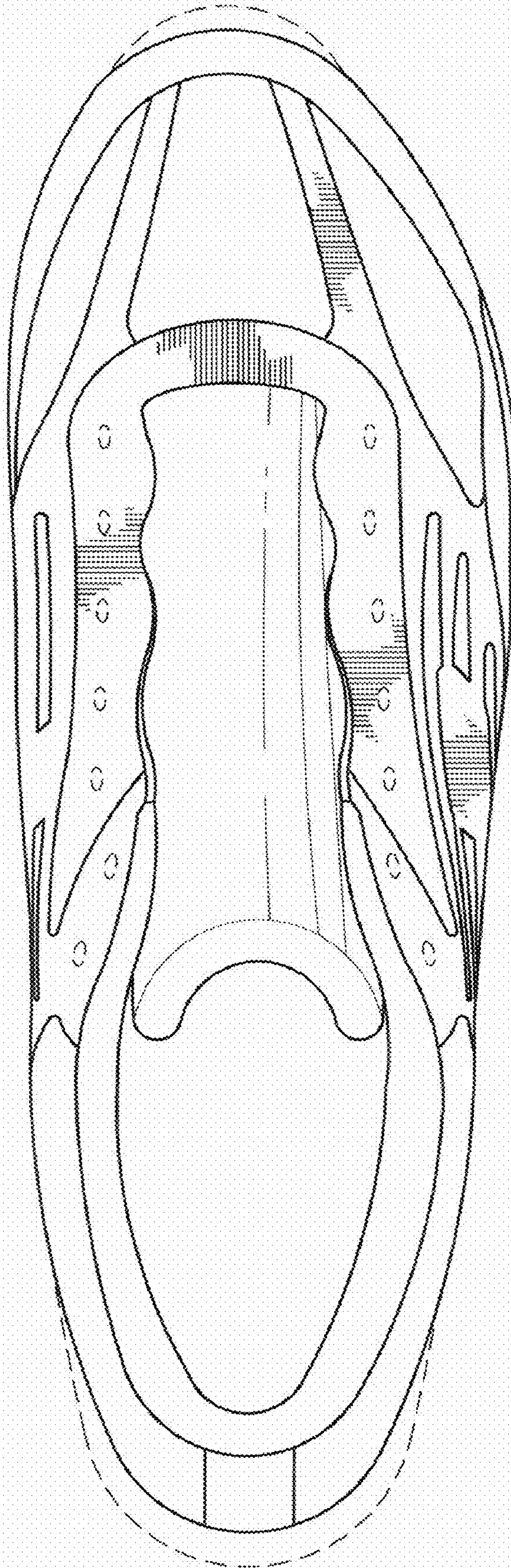

FIG. 4



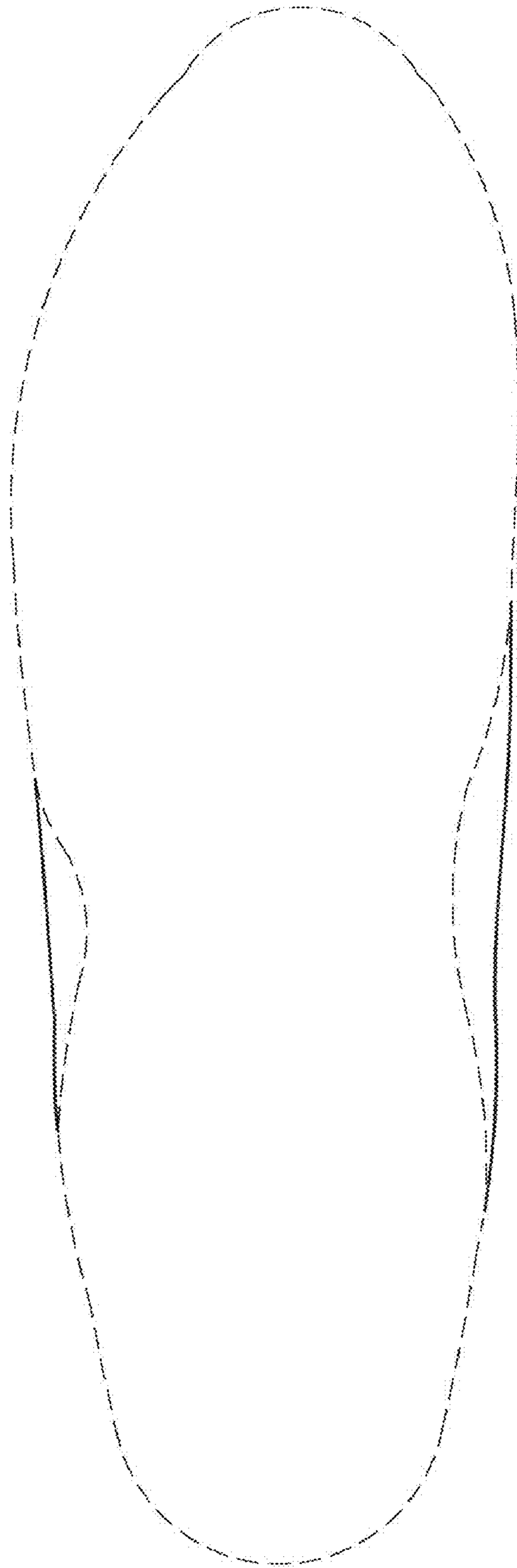

FIG. 5

FIG. 7

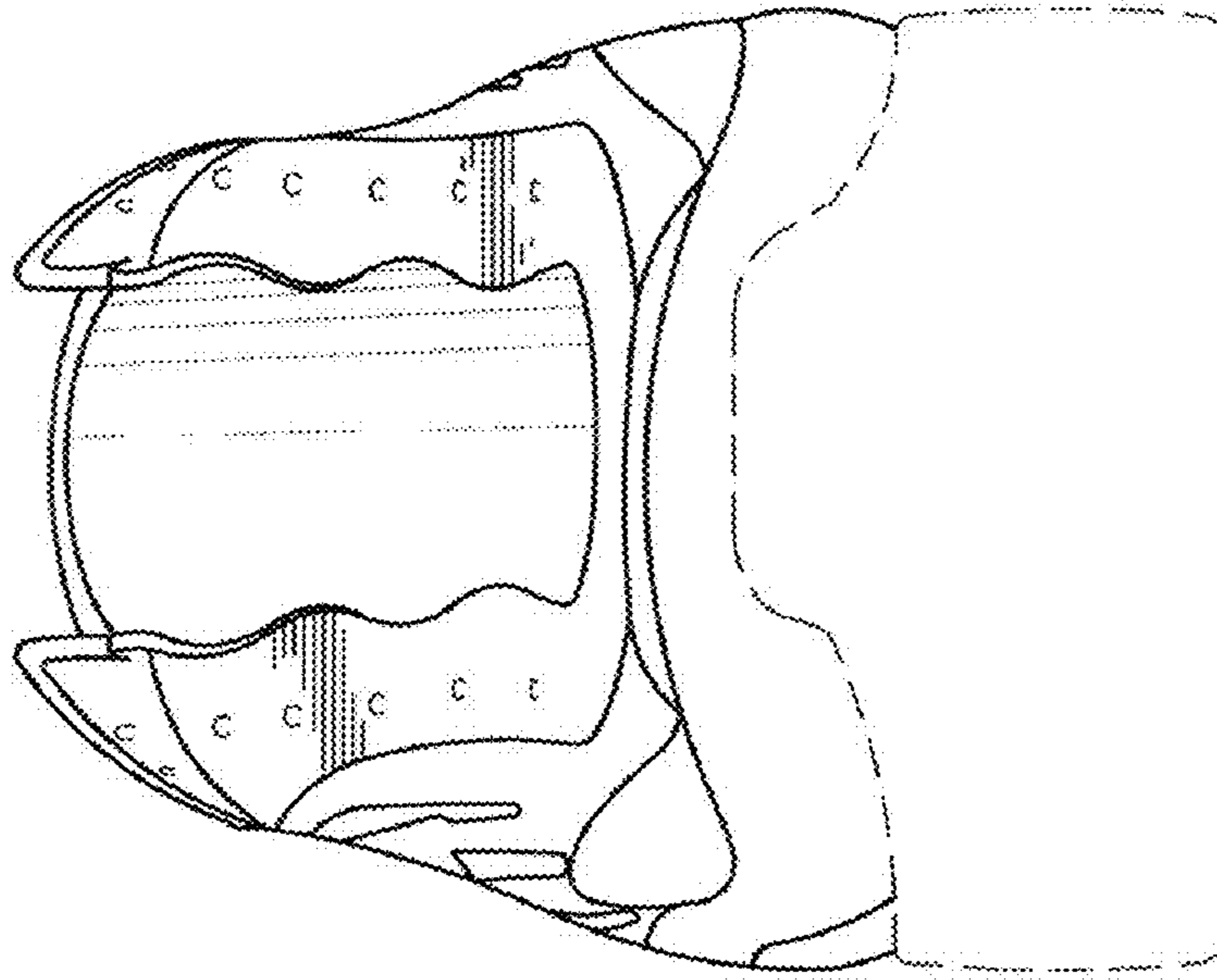

FIG. 6

