



US00D636575S

(12) **United States Design Patent**
Raysse

(10) **Patent No.:** **US D636,575 S**

(45) **Date of Patent:** **** Apr. 26, 2011**

(54) **SHOE UPPER**

(75) **Inventor:** **David Raysse**, Los Angeles, CA (US)

(73) **Assignee:** **SKECHERS U.S.A., Inc. II**, Manhattan Beach, CA (US)

(**) **Term:** **14 Years**

(21) **Appl. No.:** **29/384,508**

(22) **Filed:** **Jan. 31, 2011**

(51) **LOC (9) Cl.** **02-99**

(52) **U.S. Cl.** **D2/969**

(58) **Field of Classification Search** D2/896,
D2/902, 906-908, 943, 944, 969, 972-974;
36/45-49, 50.1, 77 M, 77 R, 83, 88, 113,
36/114, 126-131

See application file for complete search history.

(56) **References Cited**

U.S. PATENT DOCUMENTS

D253,017 S	10/1979	Marchesi	
D265,144 S	6/1982	Vernonet	
D294,537 S	3/1988	Le	
D294,653 S	3/1988	Le	
D317,224 S	6/1991	Lucas	
D341,703 S	* 11/1993	Hatfield et al.	D2/973
D360,064 S	7/1995	Verin	
D378,318 S	3/1997	James	
D386,291 S	* 11/1997	Napurano, Jr.	D2/969
D414,922 S	10/1999	Wright	
D430,966 S	9/2000	Brady et al.	
D440,746 S	4/2001	Matis	
D447,323 S	9/2001	Cadet	
D454,679 S	3/2002	Del Biondi	
D475,514 S	6/2003	Burg et al.	

D487,336 S	3/2004	Matis	
D495,128 S	8/2004	Avar	
D523,627 S	6/2006	Avar	
D528,772 S	9/2006	Portzline	
D541,020 S	4/2007	McClaskie	
D544,185 S	6/2007	Lupo	
D545,534 S	7/2007	McClaskie	
D553,838 S	10/2007	Belley et al.	
D569,081 S	5/2008	Haft et al.	
D598,189 S	8/2009	Lamont	
D601,783 S	10/2009	Pizzuti	
D609,444 S	2/2010	Zhu	
D614,846 S	5/2010	Zhu	
D624,740 S	* 10/2010	Nelson	D2/969
D626,738 S	* 11/2010	Akhidime	D2/969

* cited by examiner

Primary Examiner — Dominic Simone

(74) *Attorney, Agent, or Firm* — Marshall A. Lerner; Marvin H. Kleinberg; Kleinberg & Lerner, LLP

(57) **CLAIM**

The ornamental design for a shoe upper, as shown and described.

DESCRIPTION

FIG. 1 is a perspective view of a shoe upper in accordance with my new design.

FIG. 2 is a left side view thereof;

FIG. 3 is a right side view thereof;

FIG. 4 is a top plan view thereof;

FIG. 5 is a bottom plan view thereof;

FIG. 6 is a rear elevation view thereof; and,

FIG. 7 is a front elevation view thereof.

Broken lines in the figures are for illustrative purposes only and form no part of the claimed invention.

1 Claim, 6 Drawing Sheets

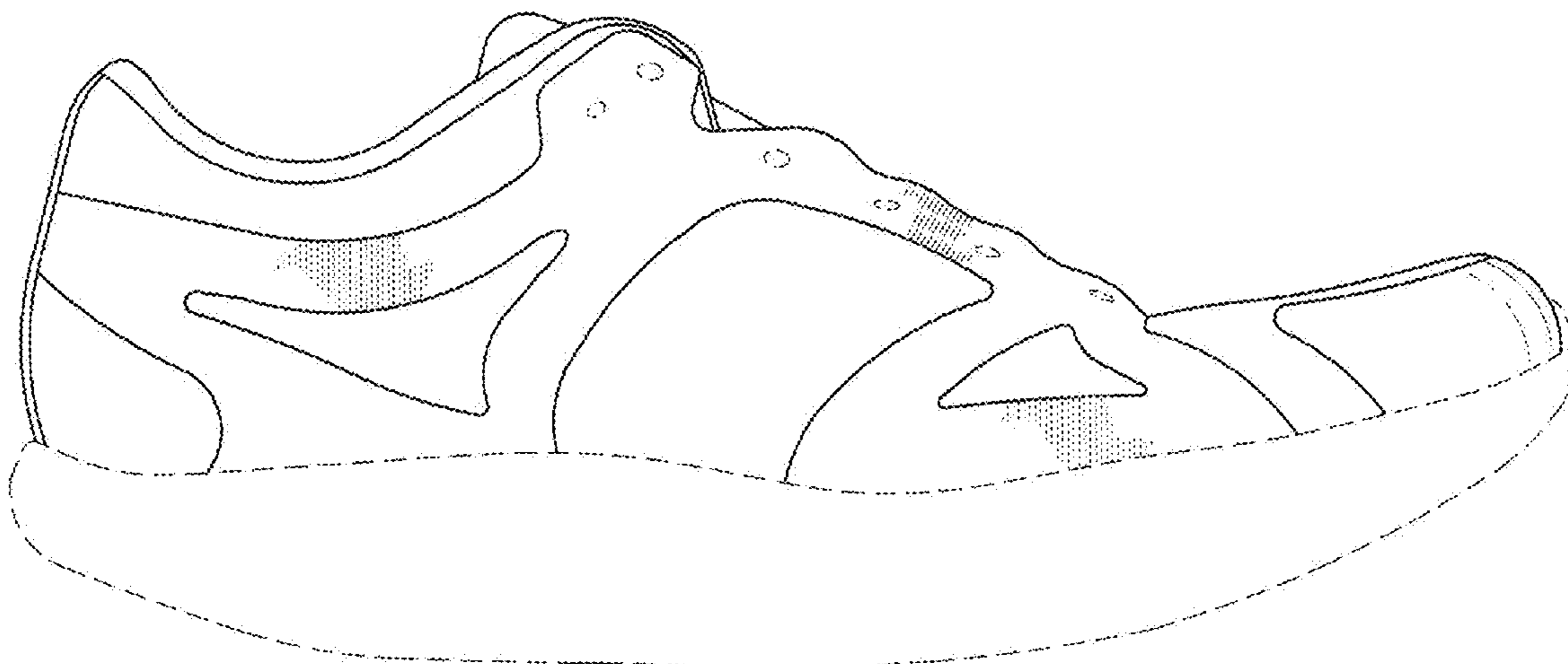

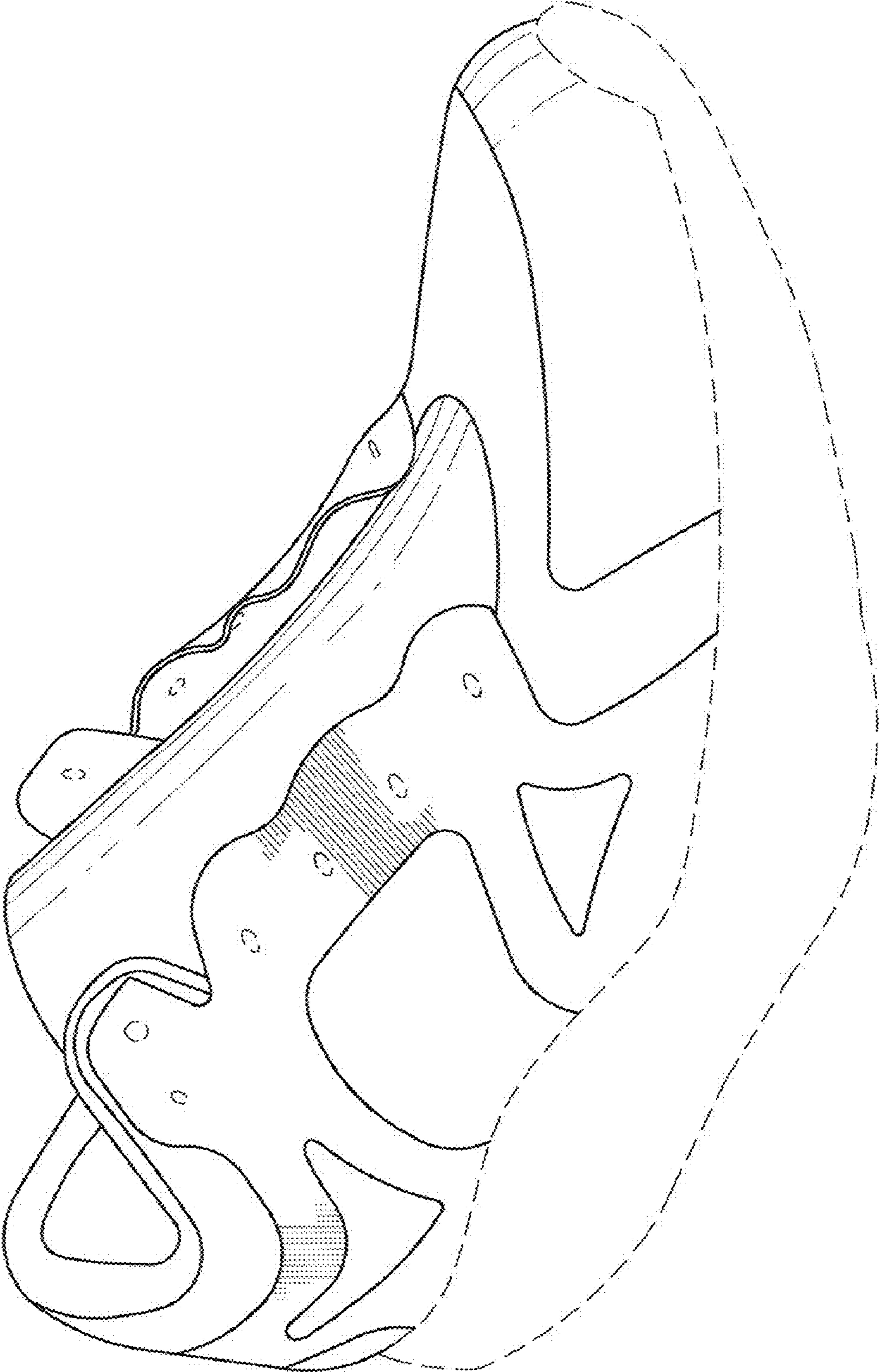
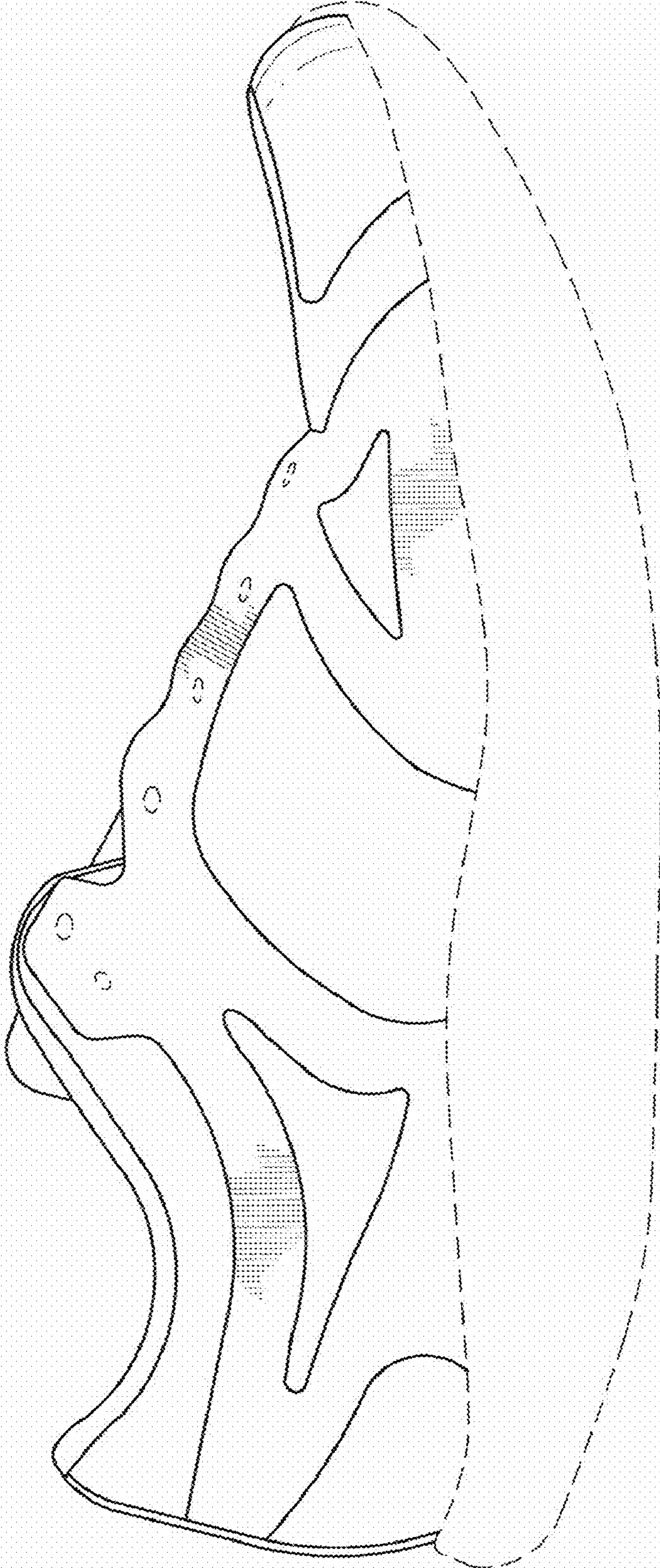

FIG. 1

FIG. 2



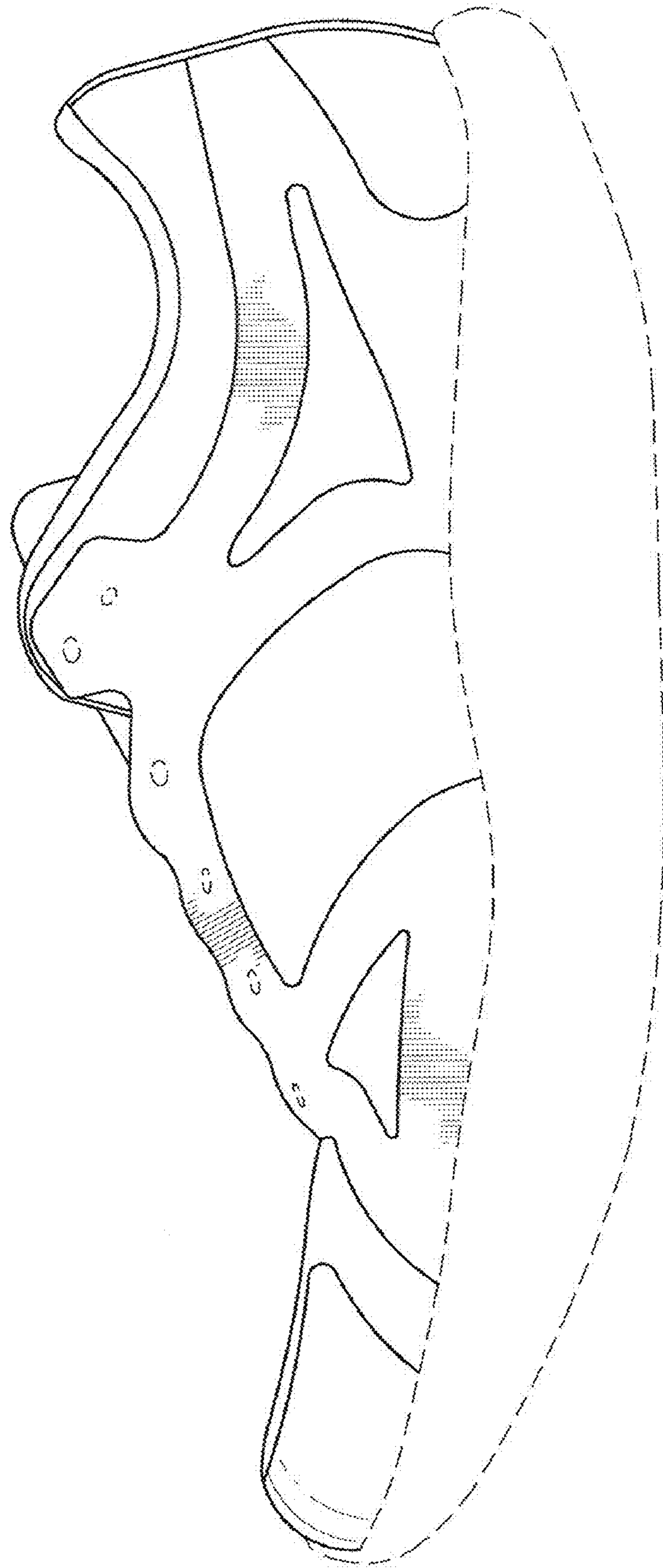

FIG. 3

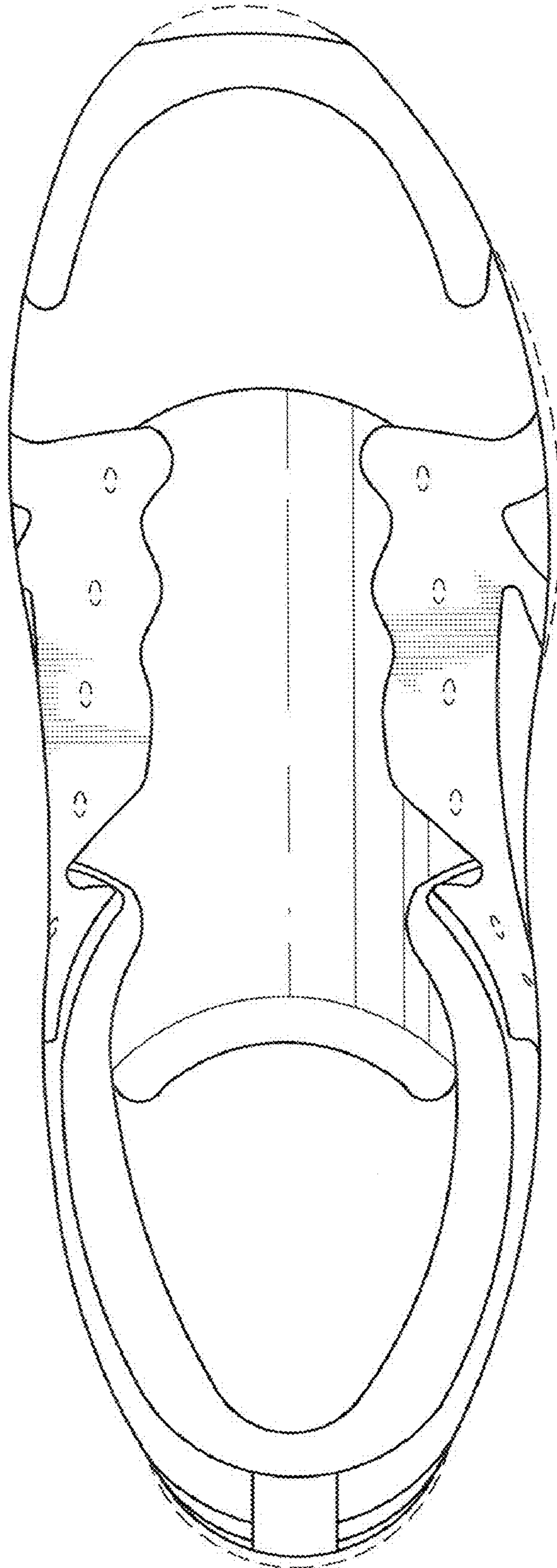

FIG. 4

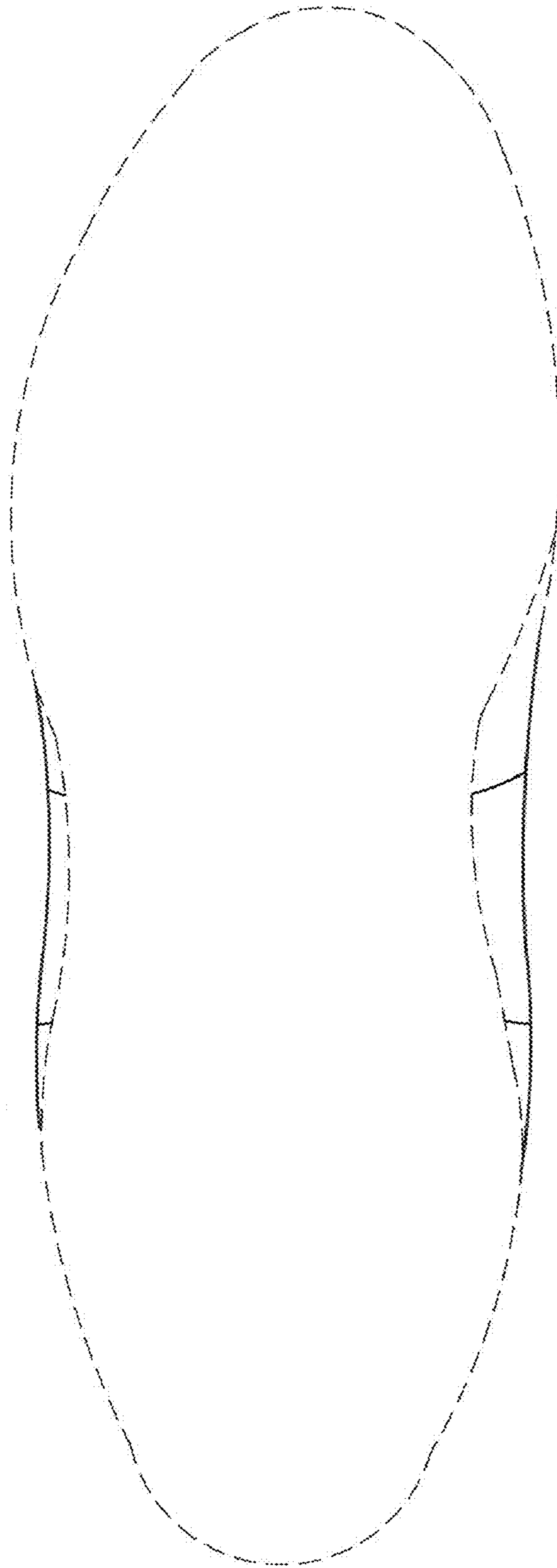

FIG. 5

FIG. 7

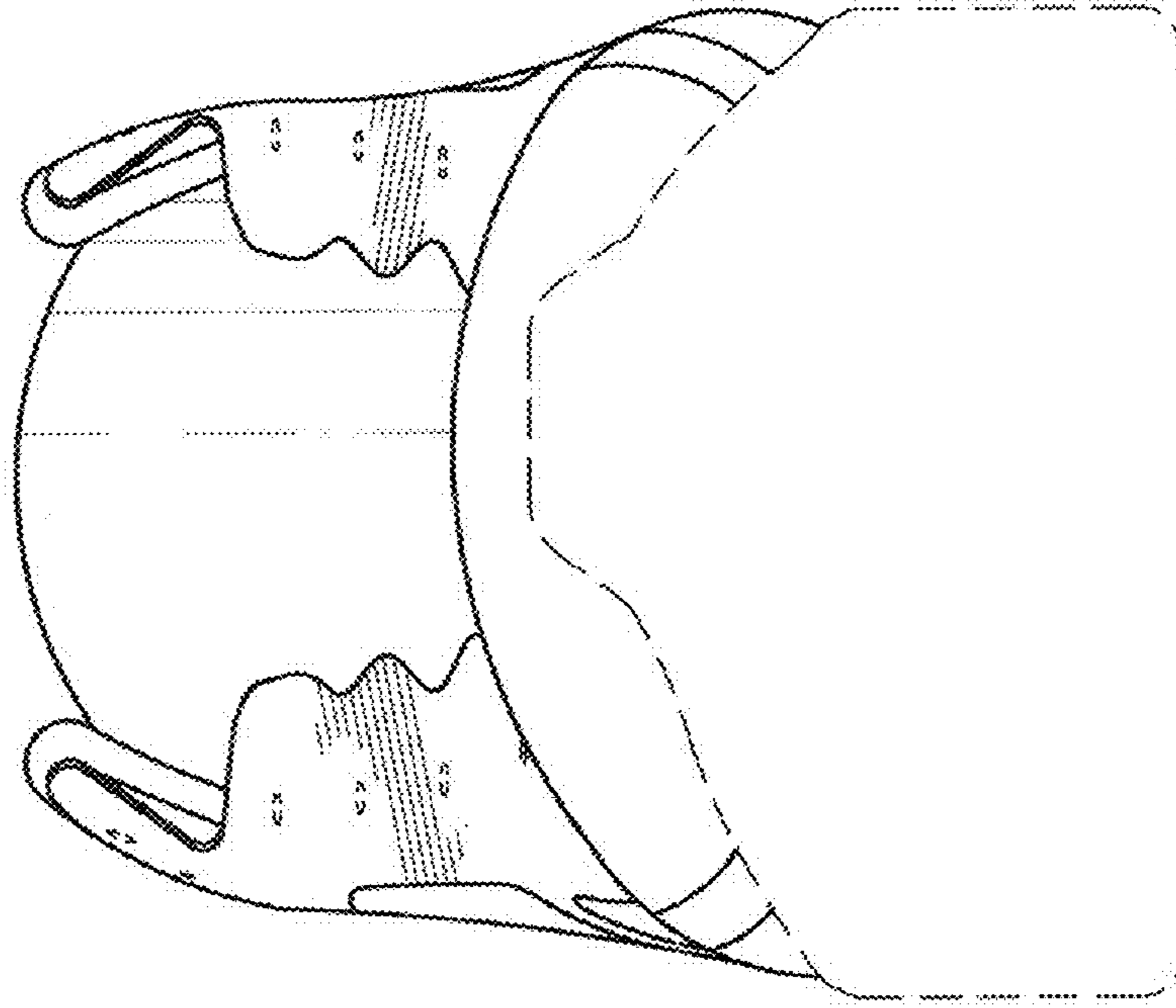

FIG. 6

