



US00D636567S

(12) **United States Design Patent**  
**Raysse**

(10) **Patent No.:** **US D636,567 S**

(45) **Date of Patent:** **\*\* Apr. 26, 2011**

(54) **PERIPHERY OF AN OUTSOLE**  
(75) Inventor: **David Raysse**, Los Angeles, CA (US)  
(73) Assignee: **SKECHERS U.S.A., Inc. II**, Manhattan Beach, CA (US)  
(\*\*) Term: **14 Years**  
(21) Appl. No.: **29/382,866**  
(22) Filed: **Jan. 8, 2011**  
(51) **LOC (9) Cl.** ..... **02-99**  
(52) **U.S. Cl.** ..... **D2/946; D2/977**  
(58) **Field of Classification Search** ..... D2/896,  
D2/902, 906-908, 943, 944, 946, 947, 977;  
36/45-49, 50.1, 77 M, 77 R, 83, 88, 113,  
36/114, 126-131, 25 R-25 A  
See application file for complete search history.

D518,285 S \* 4/2006 Schoenborn et al. .... D2/977  
D520,732 S 5/2006 Mitani et al.  
D522,229 S 6/2006 Kubo et al.  
D528,776 S \* 9/2006 Hui ..... D2/977  
D540,014 S \* 4/2007 Turner et al. .... D2/957  
D541,018 S 4/2007 McClaskie  
D544,687 S 6/2007 Caine  
D547,033 S \* 7/2007 Canavan ..... D2/946  
D553,345 S 10/2007 Rasmussen  
D553,838 S 10/2007 Belley et al.  
D553,846 S \* 10/2007 Kayano et al. .... D2/977  
D557,481 S 12/2007 Hui  
D559,511 S 1/2008 Wu  
D577,893 S 10/2008 St-Louis et al.  
D580,152 S 11/2008 Duffy  
D583,546 S 12/2008 Henderson  
D593,306 S 6/2009 St-Louis et al.  
D594,202 S 6/2009 Sorofman  
D598,189 S 8/2009 Lamont  
D603,592 S 11/2009 McClaskie

(Continued)

(56) **References Cited**

**U.S. PATENT DOCUMENTS**

D321,585 S 11/1991 Rogers  
D324,131 S \* 2/1992 Lucas ..... D2/977  
D324,762 S \* 3/1992 Hatfield ..... D2/977  
D326,762 S 6/1992 Kiyosawa  
D333,550 S 3/1993 Marziali et al.  
D336,771 S 6/1993 Hatfield et al.  
D374,337 S 10/1996 Murai et al.  
D385,691 S 11/1997 Egelja  
D412,236 S 7/1999 von Conta  
D427,759 S 7/2000 Hlavacs  
D429,876 S 8/2000 Vestuti  
D450,917 S 11/2001 Fogg  
D458,742 S 6/2002 Crary et al.  
D463,097 S 9/2002 Matis et al.  
D465,905 S 11/2002 Meza et al.  
D466,277 S 12/2002 Smith, III  
D466,278 S 12/2002 Smith, III  
D487,336 S 3/2004 Matis  
D489,520 S 5/2004 Matis et al.  
D515,286 S 2/2006 Dabah

*Primary Examiner* — Dominic Simone

(74) *Attorney, Agent, or Firm* — Marshall A. Lerner; Marvin H. Kleinberg; Kleinberg & Lerner, LLP

(57) **CLAIM**

The ornamental design for a periphery of an outsole, as shown and described.

**DESCRIPTION**

FIG. 1 is a perspective view of a periphery of an outsole in accordance with my new design.  
FIG. 2 is a left side view thereof;  
FIG. 3 is a right side view thereof;  
FIG. 4 is a top plan view thereof;  
FIG. 5 is a bottom plan view thereof;  
FIG. 6 is a rear elevation view thereof; and,  
FIG. 7 is a front elevation view thereof.  
Broken lines in the figures are for illustrative purposes only and form no part of the claimed invention.

**1 Claim, 6 Drawing Sheets**

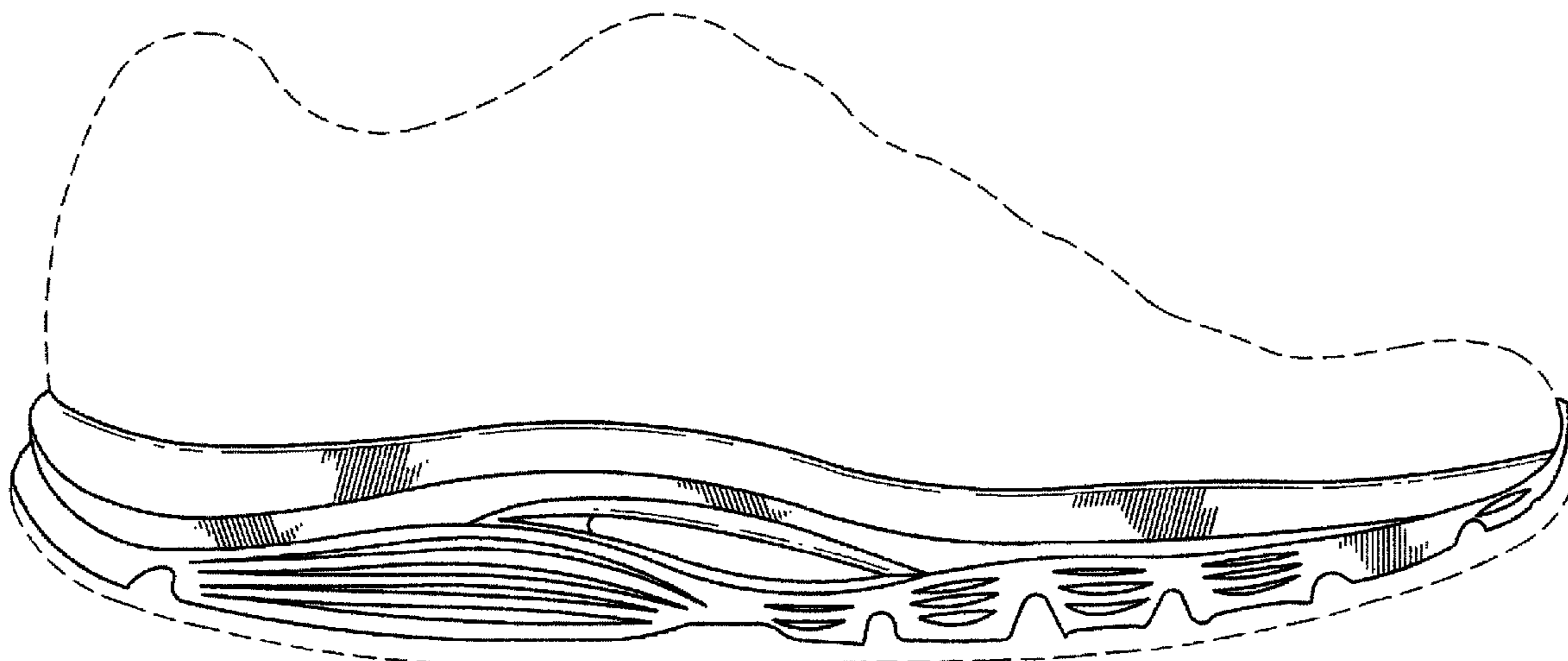

# US D636,567 S

Page 2

---

## U.S. PATENT DOCUMENTS

D617,983 S	6/2010	Raysse				
D625,505 S	10/2010	Teteriatnikov				
D626,316 S	* 11/2010	Akhidime	.....	D2/946	* cited by examiner	
						D626,731 S * 11/2010 Yi .....
						D628,368 S 12/2010 Raysse
						D2/946

FIG. 1

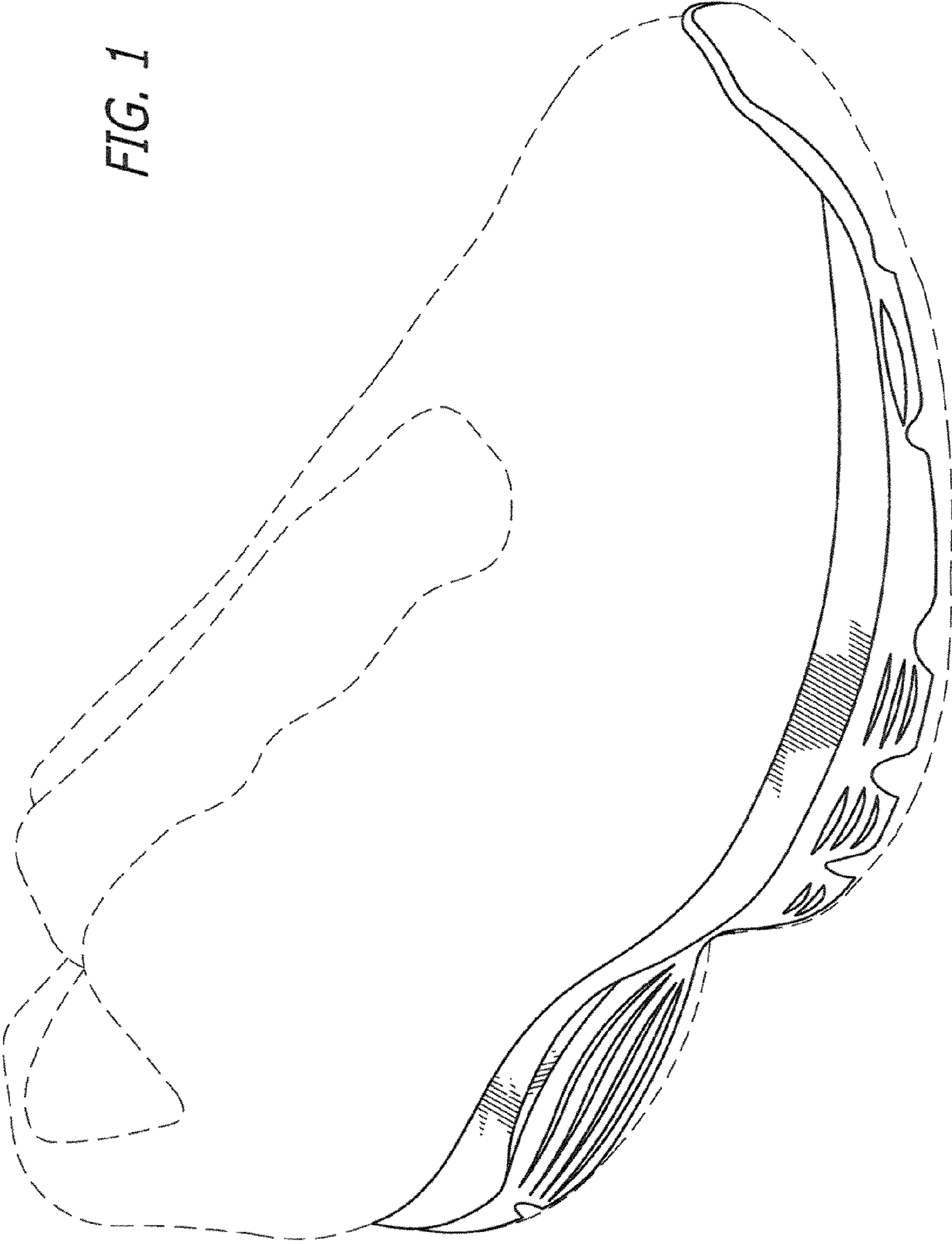
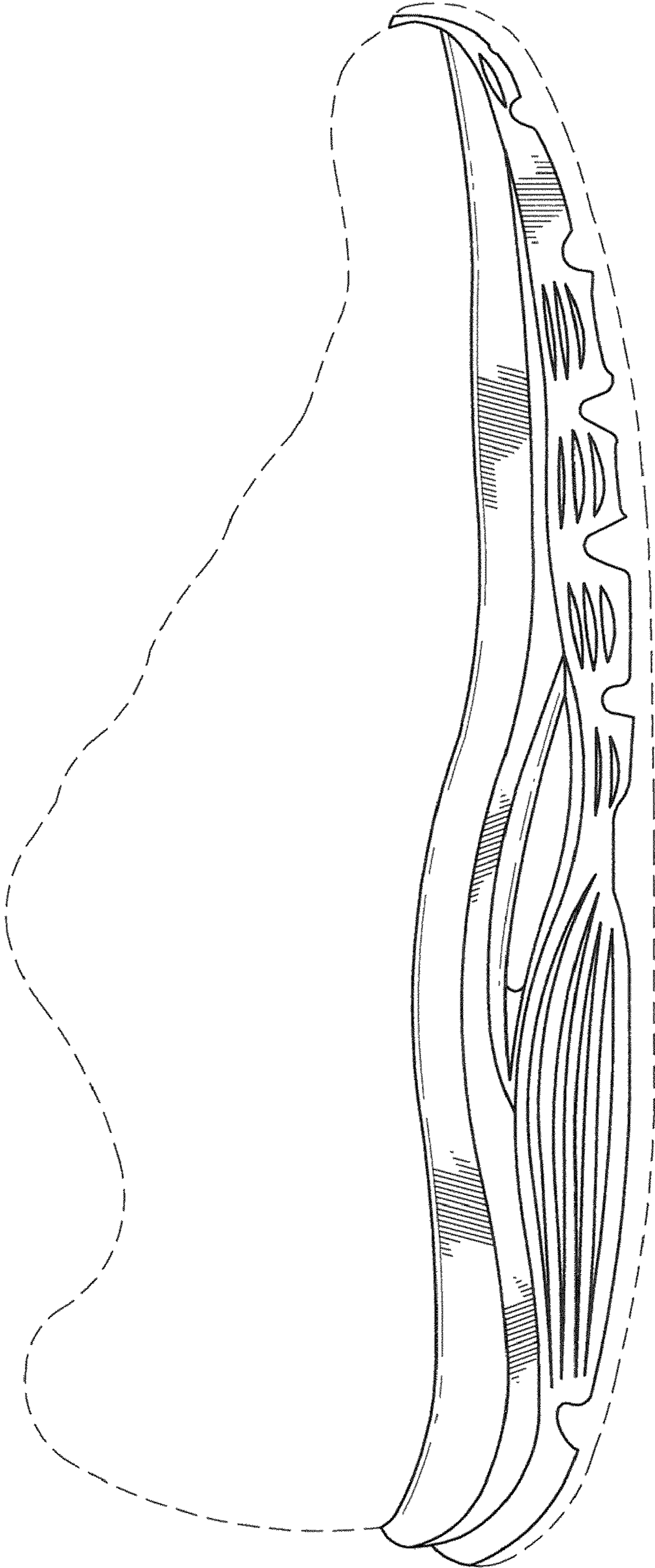

FIG. 2



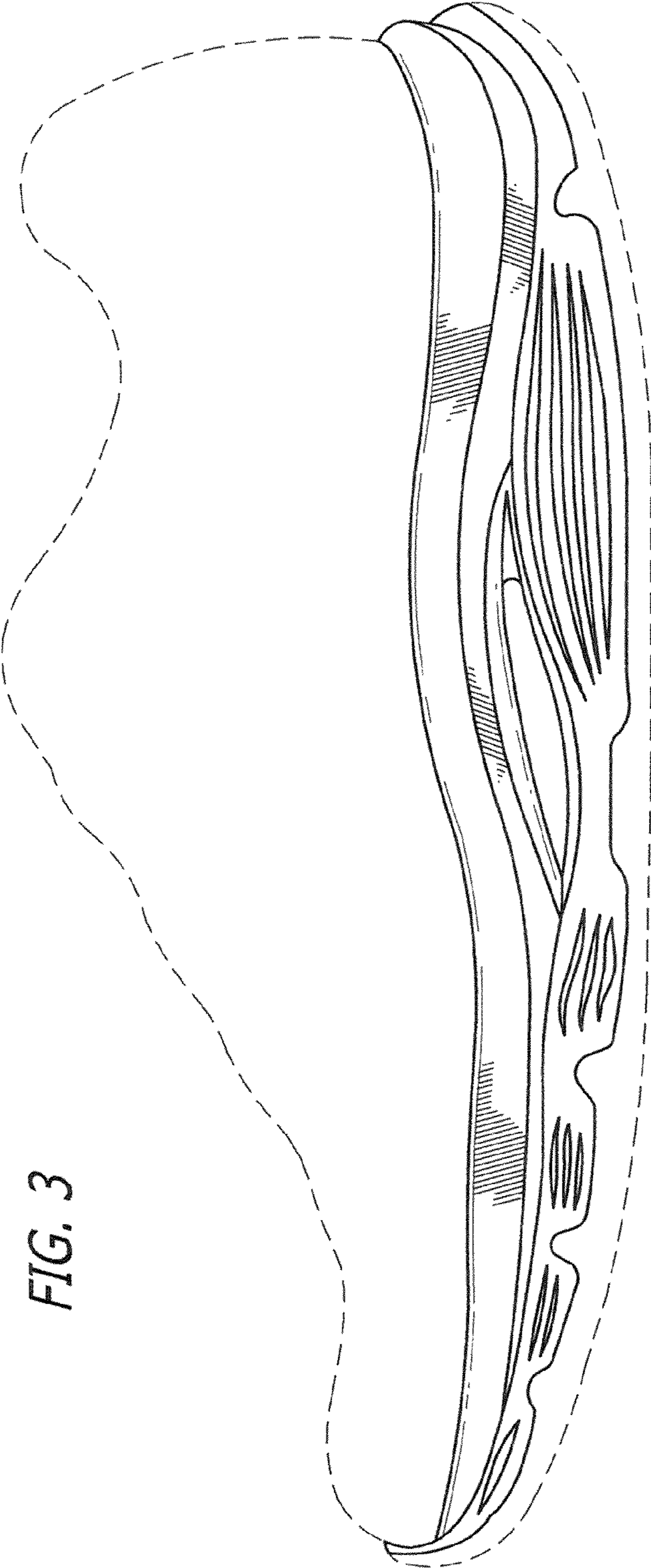

FIG. 3

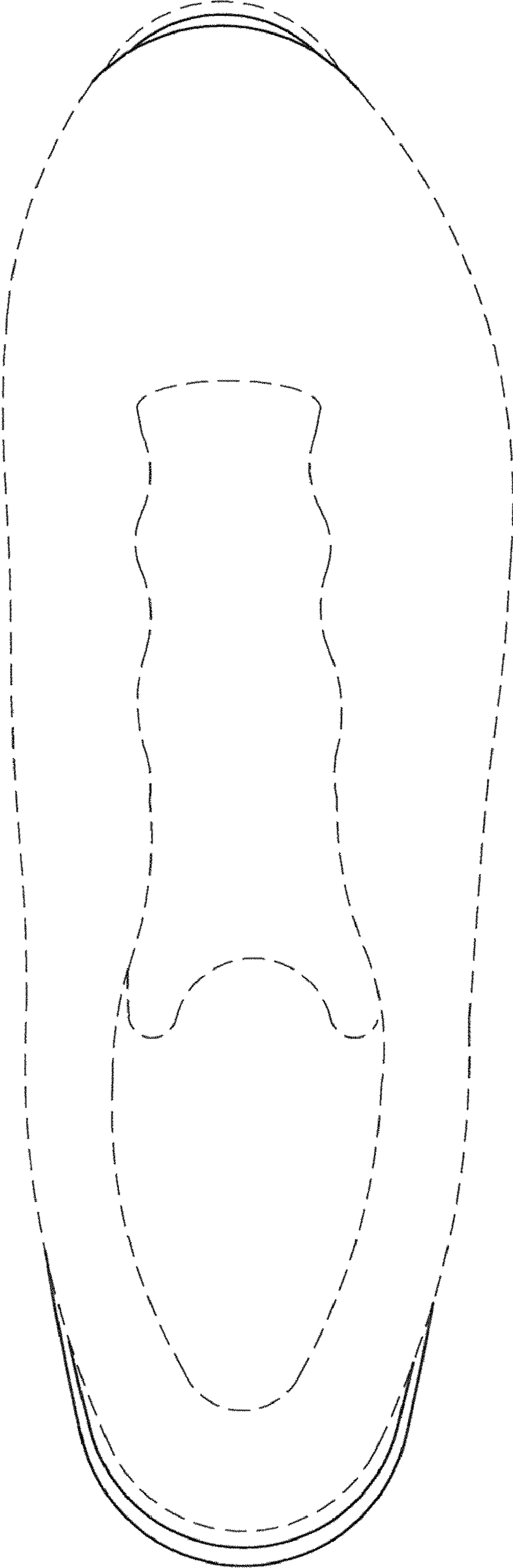
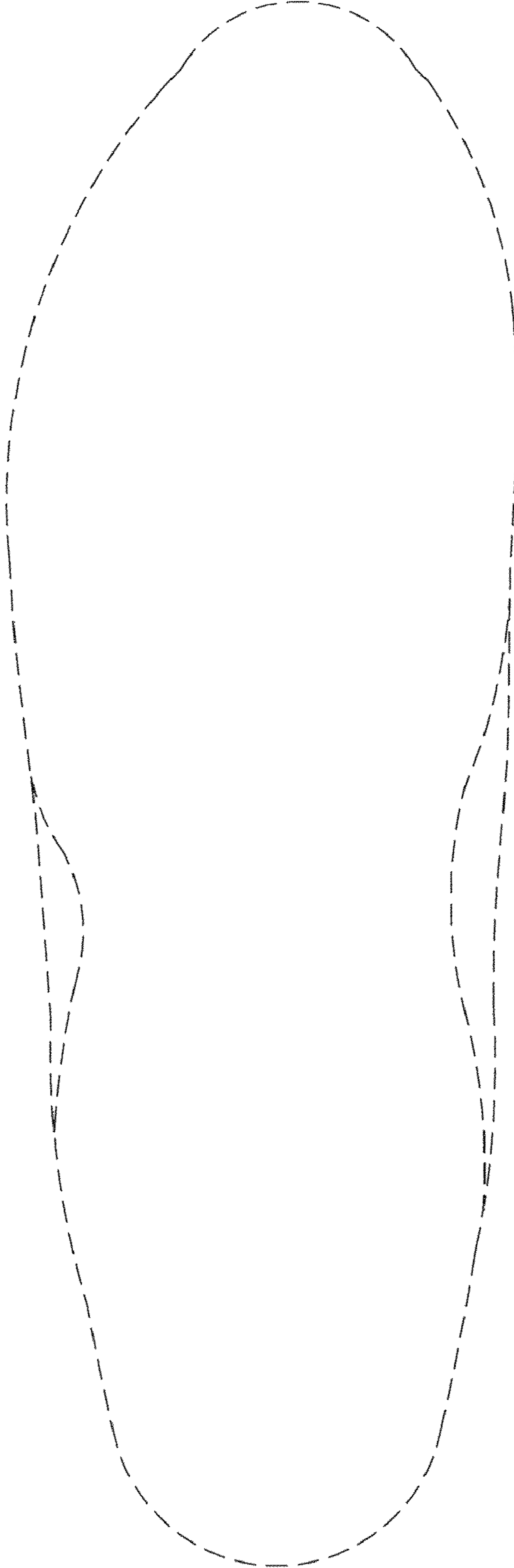

FIG. 4



*FIG. 5*

FIG. 7

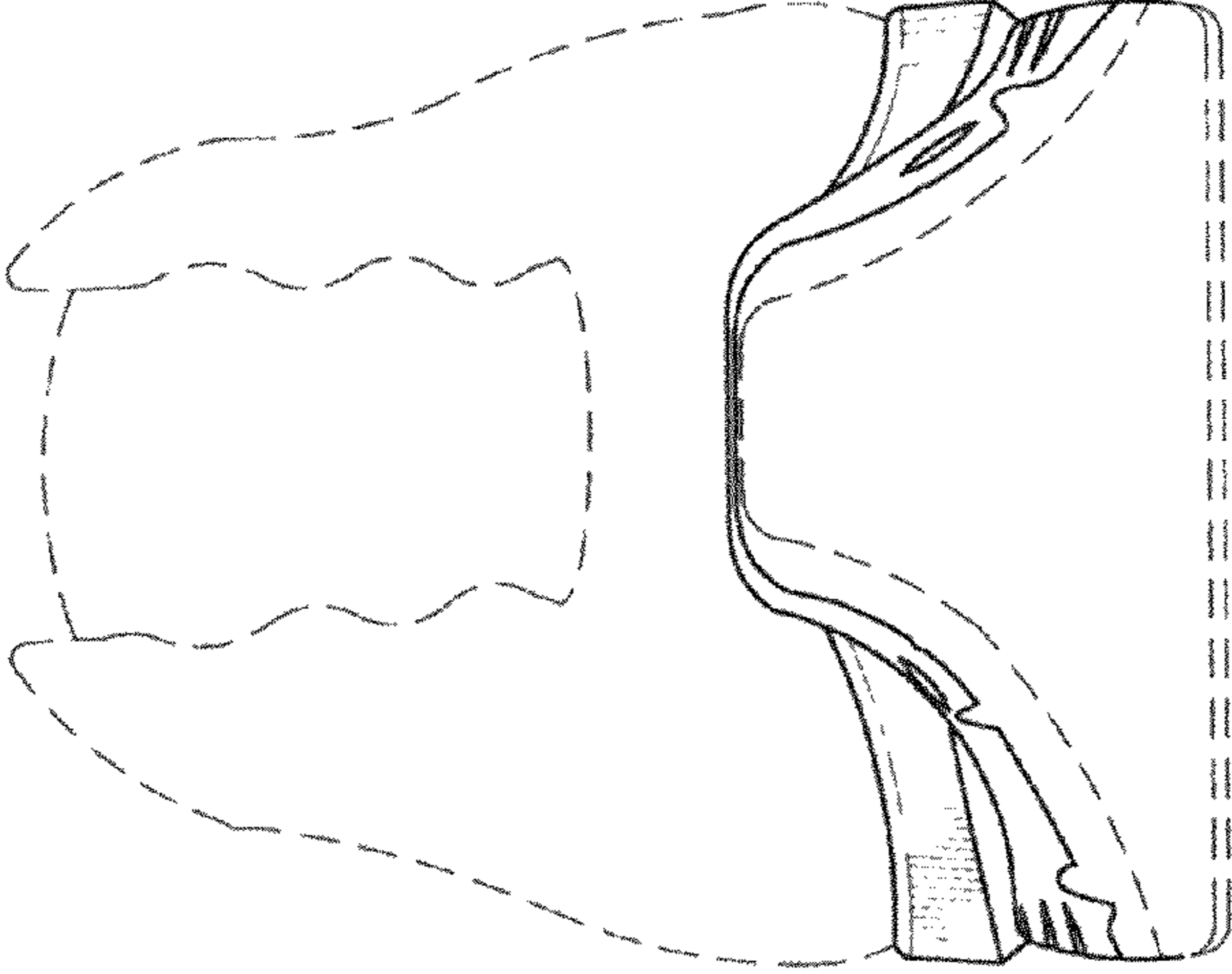

FIG. 6

