



US00D636566S

(12) **United States Design Patent**
Frantz

(10) **Patent No.:** **US D636,566 S**

(45) **Date of Patent:** **** Apr. 26, 2011**

(54) **PERIPHERY OF AN OUTSOLE**

(75) Inventor: **James Frantz**, Stroudsburg, PA (US)

(73) Assignee: **SKECHERS U.S.A., Inc. II**, Manhattan Beach, CA (US)

(**) Term: **14 Years**

(21) Appl. No.: **29/380,554**

(22) Filed: **Dec. 7, 2010**

(51) **LOC (9) Cl.** **02-99**

(52) **U.S. Cl.** **D2/946; D2/977**

(58) **Field of Classification Search** D2/896,
D2/902, 906-908, 943, 944, 946, 947, 977;
36/45-49, 50.1, 77 M, 77 R, 83, 88, 113,
36/114, 126-131, 25 R-25 A
See application file for complete search history.

(56) **References Cited**

U.S. PATENT DOCUMENTS

D273,437 S	4/1984	Kohno	
D297,981 S	10/1988	Gerber et al.	
D426,372 S	6/2000	Price	
D446,386 S *	8/2001	Cheng	D2/972
D456,982 S	5/2002	Rogers	
D458,011 S	6/2002	Yang	
D458,012 S	6/2002	Yang	
6,668,470 B2	12/2003	Ellis, III	
D492,095 S	6/2004	Sanchez et al.	
D495,128 S	8/2004	Avar	
D495,129 S	8/2004	Allen	
D515,305 S	2/2006	Andrews-Kramer	
D516,786 S	3/2006	Besanceney, III	
D518,285 S	4/2006	Schoenborn et al.	
D540,014 S	4/2007	Turner et al.	
D542,515 S *	5/2007	Amado et al.	D2/946
D542,522 S	5/2007	Fujita et al.	
D607,188 S *	1/2010	Teteriatnikov	D2/946
D614,837 S *	5/2010	Teteriatnikov	D2/946
D615,738 S *	5/2010	Teteriatnikov	D2/946
D616,639 S	6/2010	Larregain et al.	

D617,983 S *	6/2010	Raysse	D2/947
D619,793 S *	7/2010	Raysse	D2/946
D621,142 S *	8/2010	Teteriatnikov	D2/946
7,779,557 B2	8/2010	Teteriatnikov et al.	
D624,735 S	10/2010	Raysse	
D625,088 S	10/2010	Teteriatnikov	
D625,492 S *	10/2010	Teteriatnikov	D2/946
D626,315 S *	11/2010	Teteriatnikov	D2/946
D626,316 S *	11/2010	Akhidime	D2/946
D626,731 S *	11/2010	Yi	D2/946
2010/0146825 A1	6/2010	Teteriatnikov et al.	

* cited by examiner

Primary Examiner — Dominic Simone

(74) *Attorney, Agent, or Firm* — Marshall A. Lerner; Marvin H. Kleinberg; Kleinberg & Lerner, LLP

(57) **CLAIM**

The ornamental design for a periphery of an outsole, as shown and described.

DESCRIPTION

FIG. 1 is a perspective view of a first exemplary embodiment of a periphery of an outsole in accordance with my new design.

FIG. 2 is a left side view thereof;

FIG. 3 is a right side view thereof;

FIG. 4 is a top plan view thereof;

FIG. 5 is a rear elevation view thereof; and

FIG. 6 is a front elevation view thereof.

FIG. 7 is a perspective view of a second exemplary embodiment of a periphery of an outsole in accordance with my new design.

FIG. 8 is a left side view thereof;

FIG. 9 is a right side view thereof;

FIG. 10 is a top plan view thereof;

FIG. 11 is a rear elevation view thereof; and,

FIG. 12 is a front elevation view thereof.

Broken lines in the figures are for illustrative purposes only and form no part of the claimed invention.

1 Claim, 10 Drawing Sheets

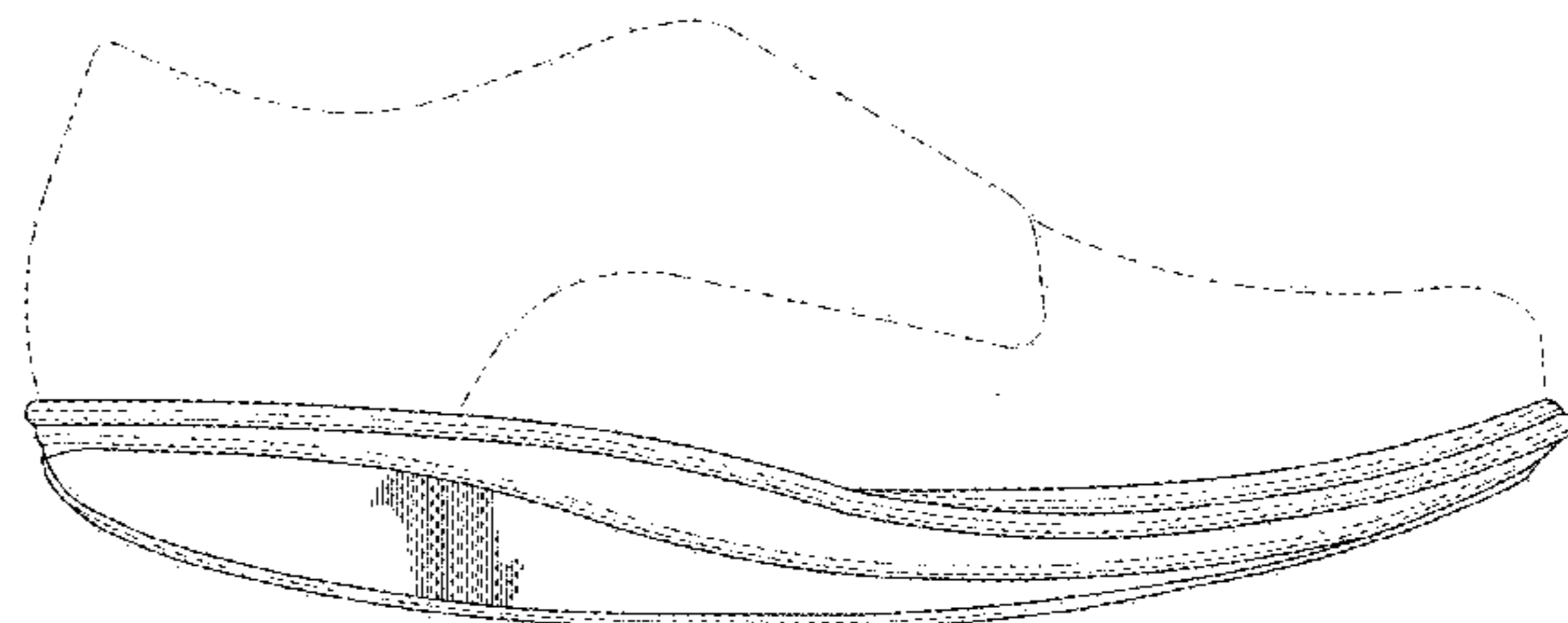
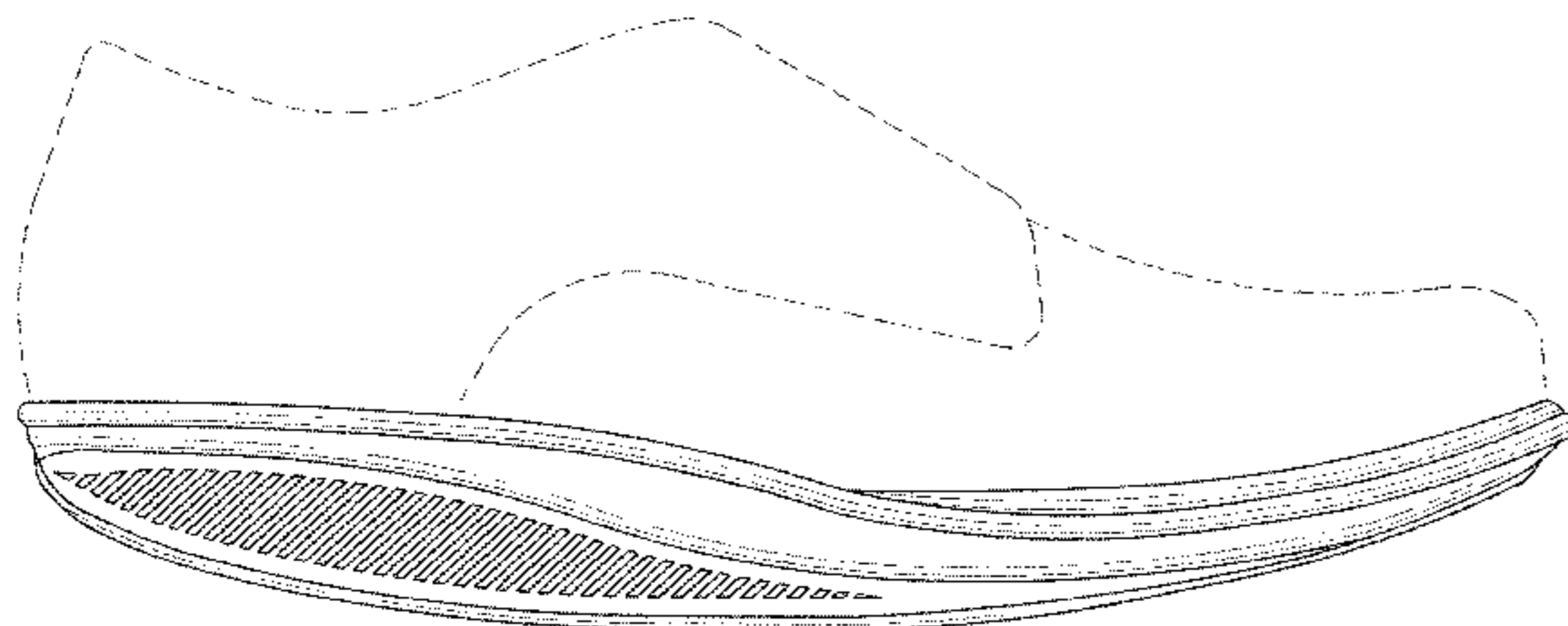

FIG. 1

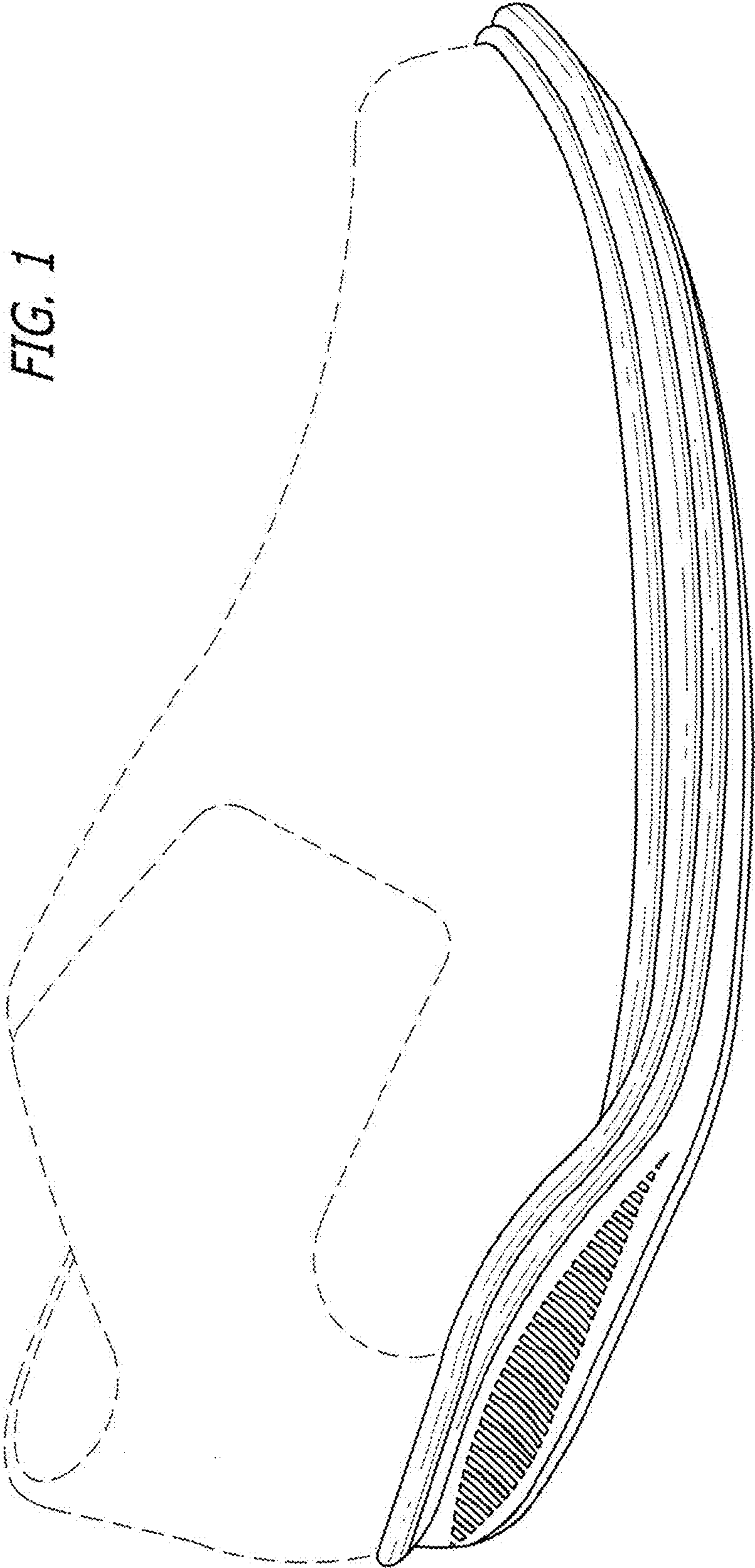
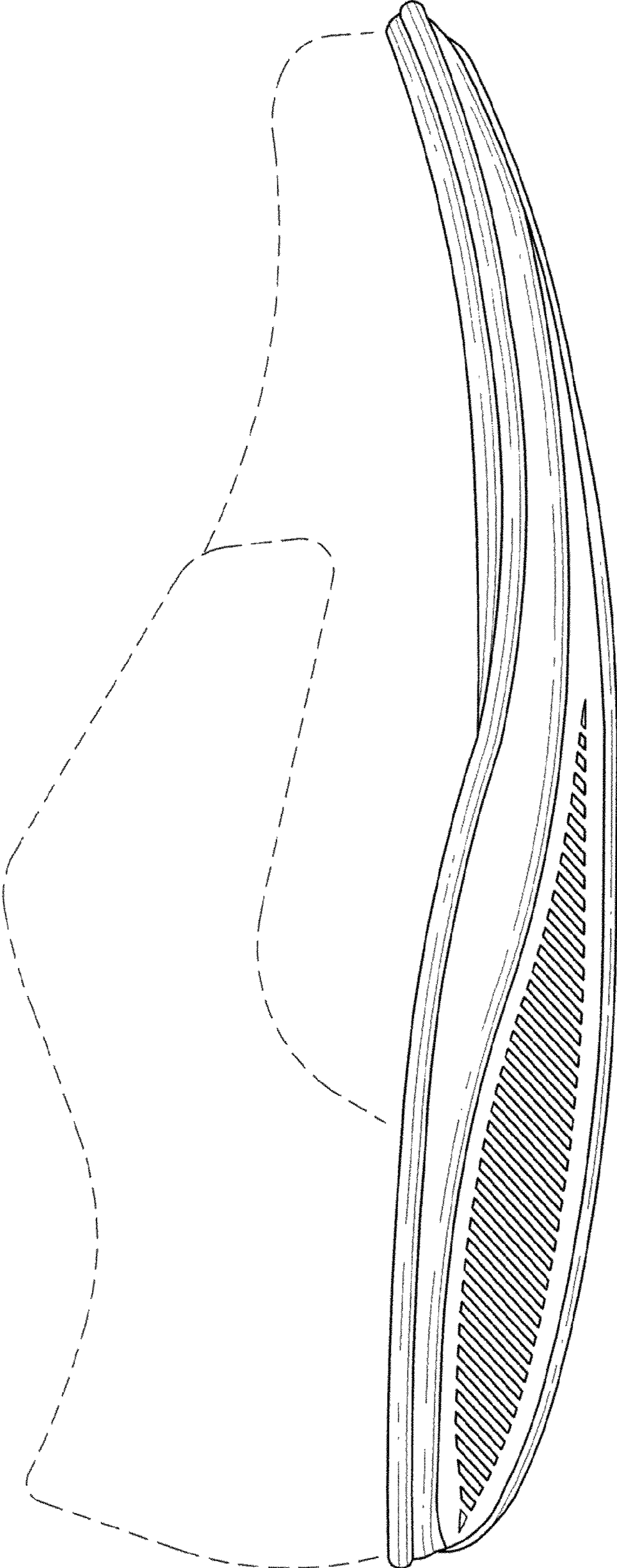

FIG. 2



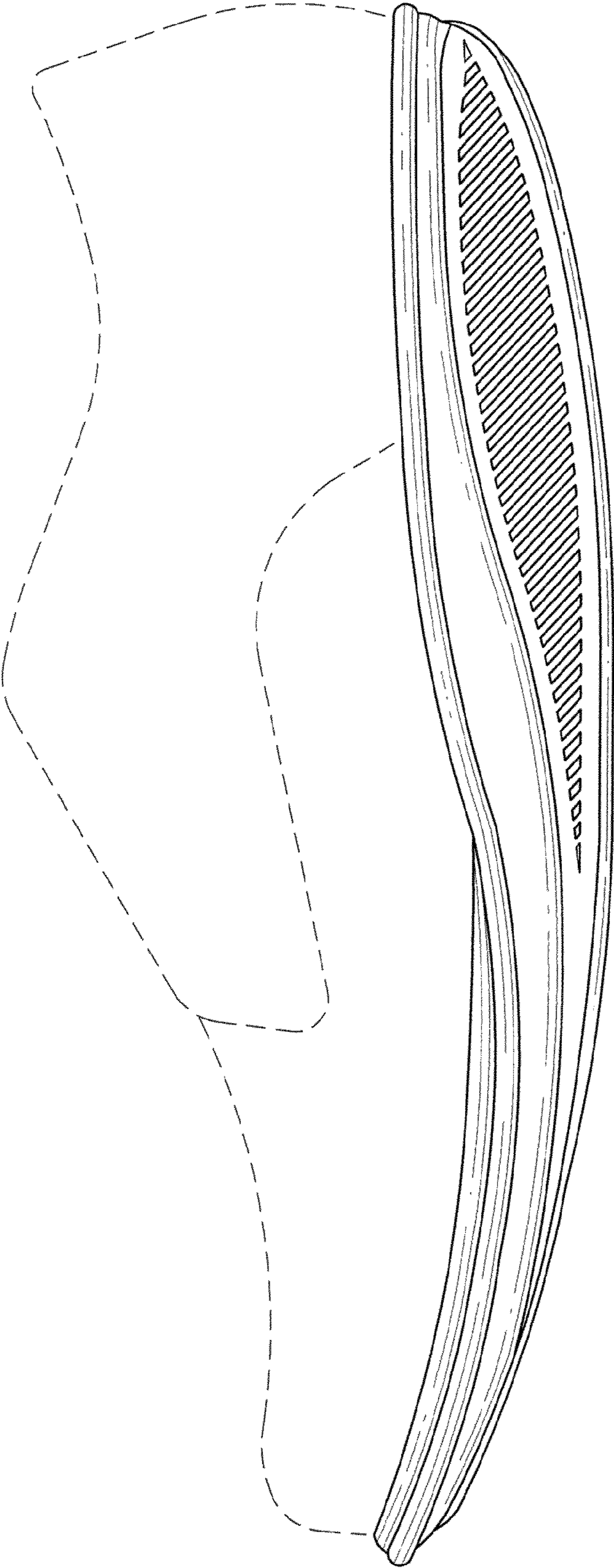

FIG. 3

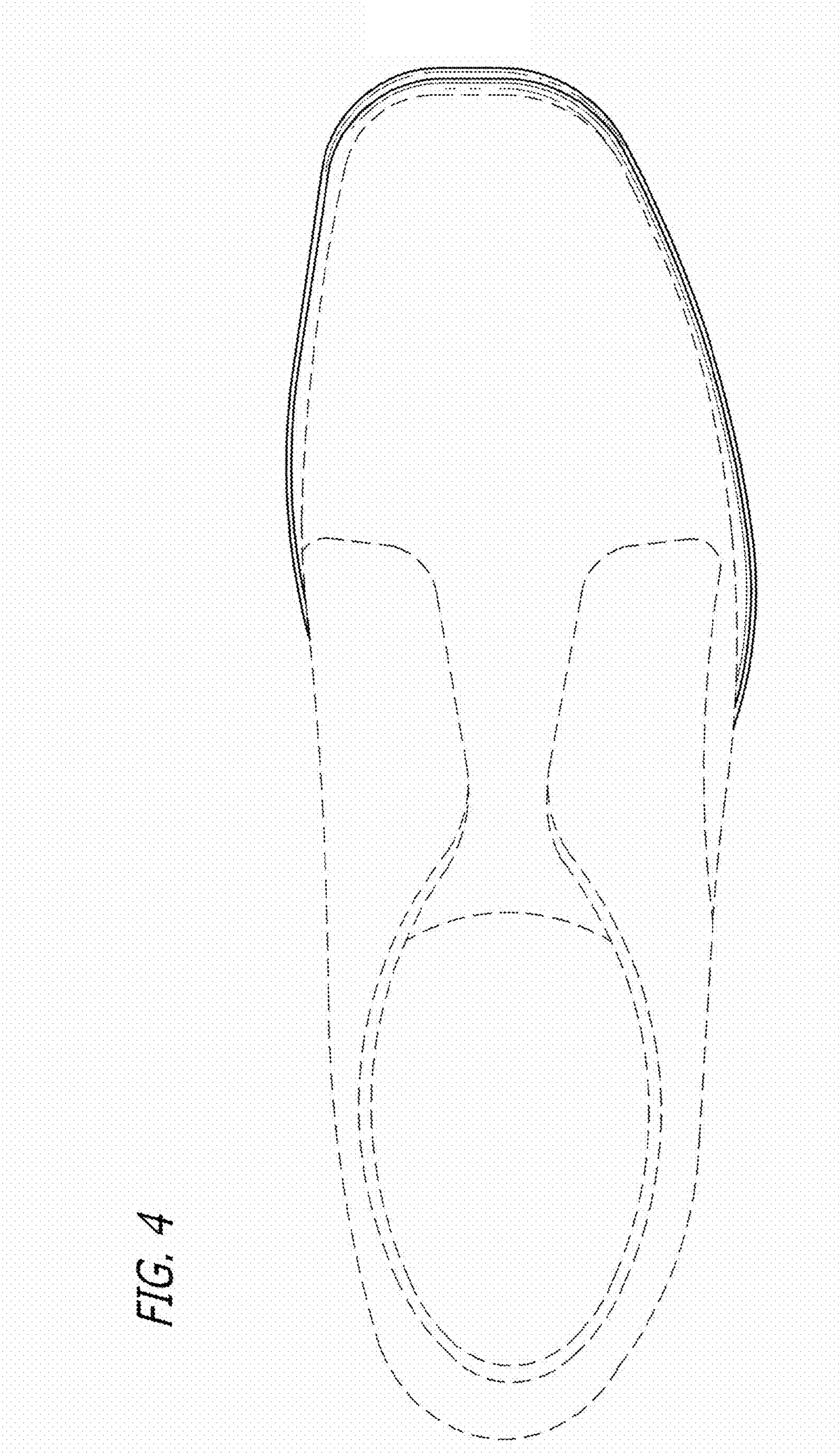

FIG. 4

FIG. 6

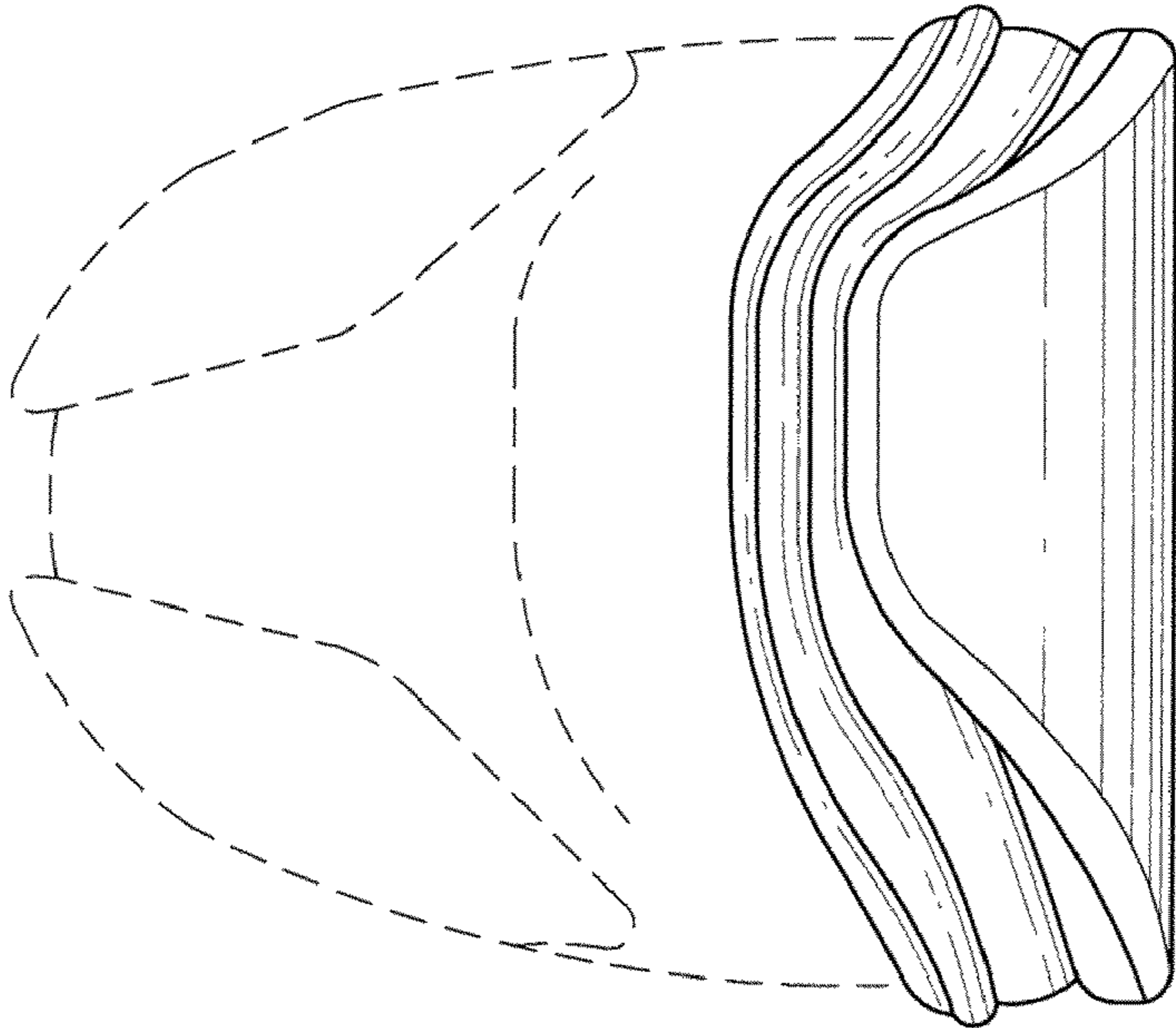
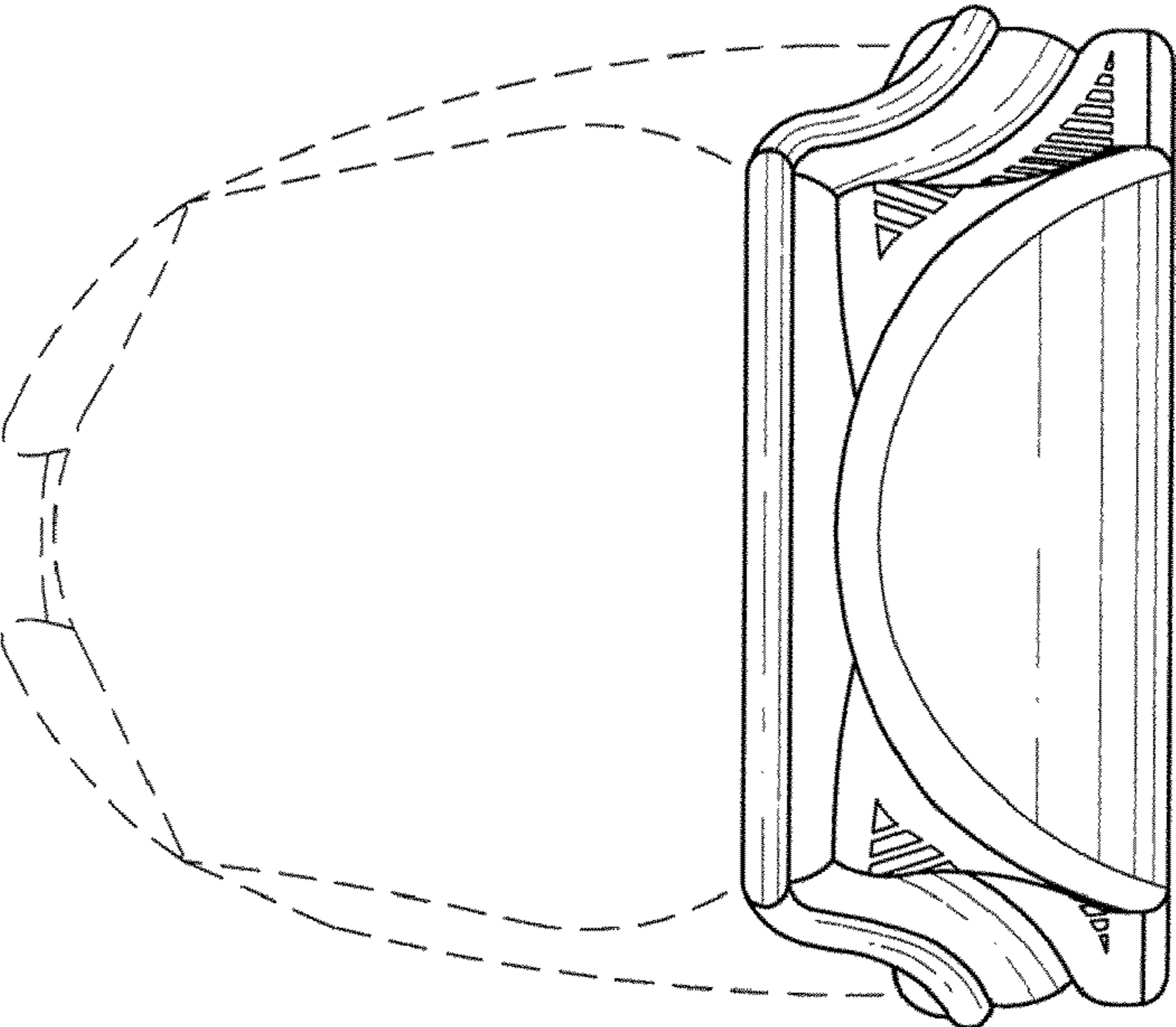

FIG. 5



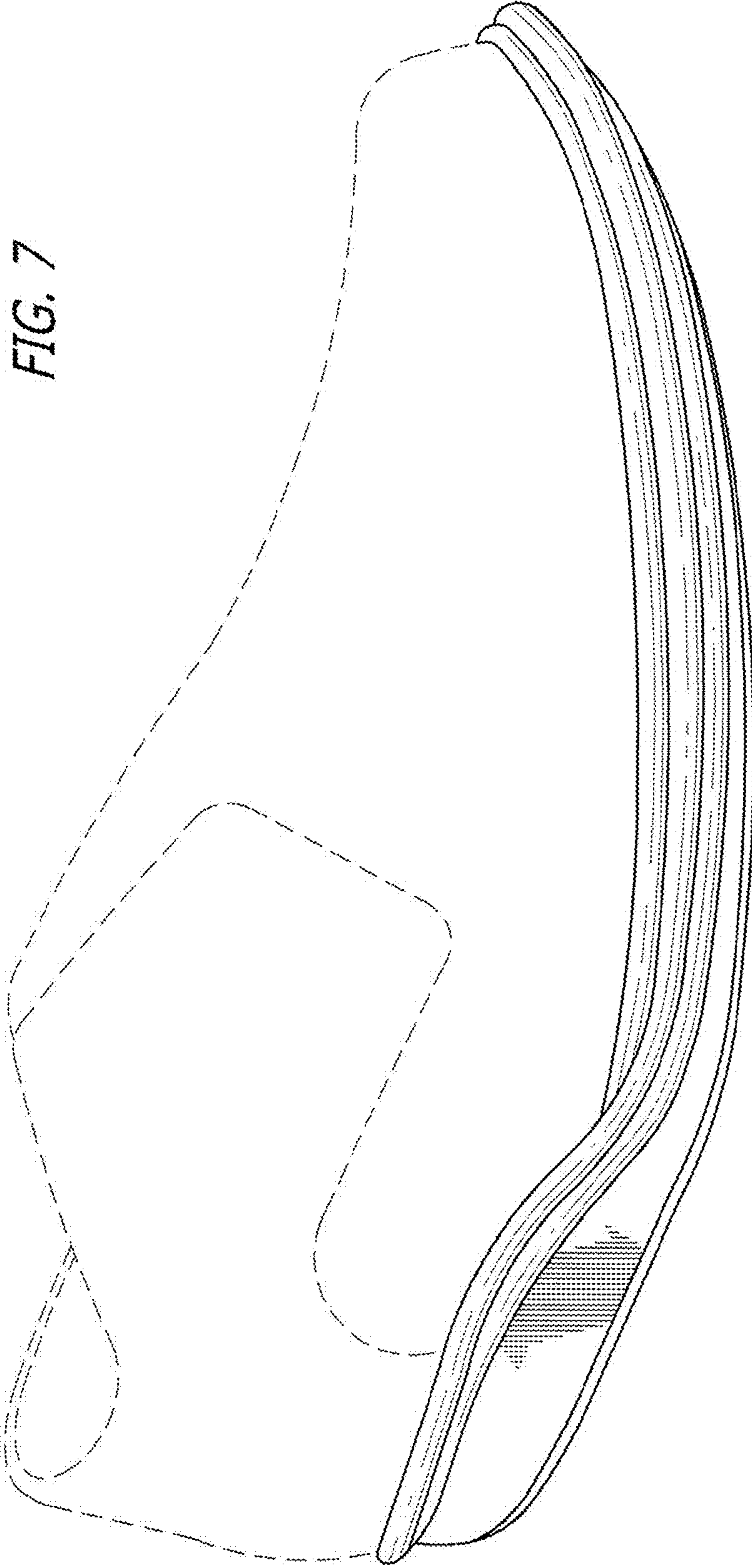
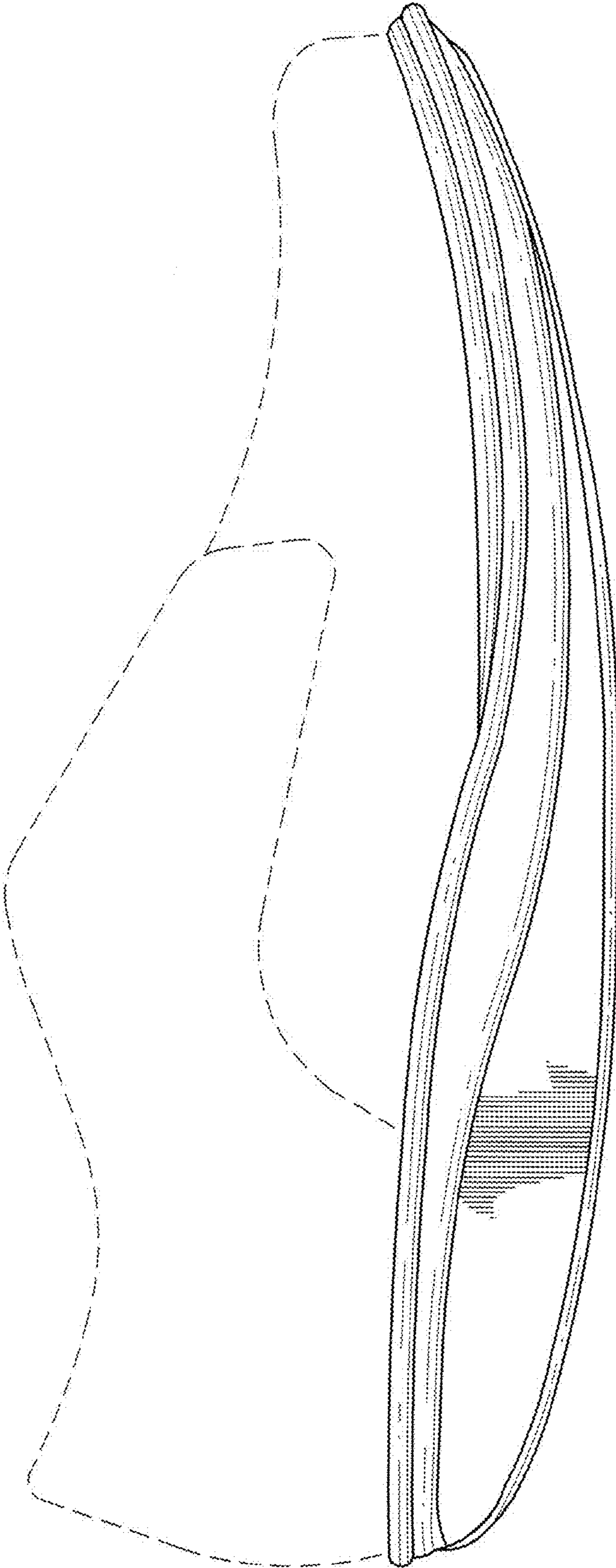

FIG. 7

FIG. 8



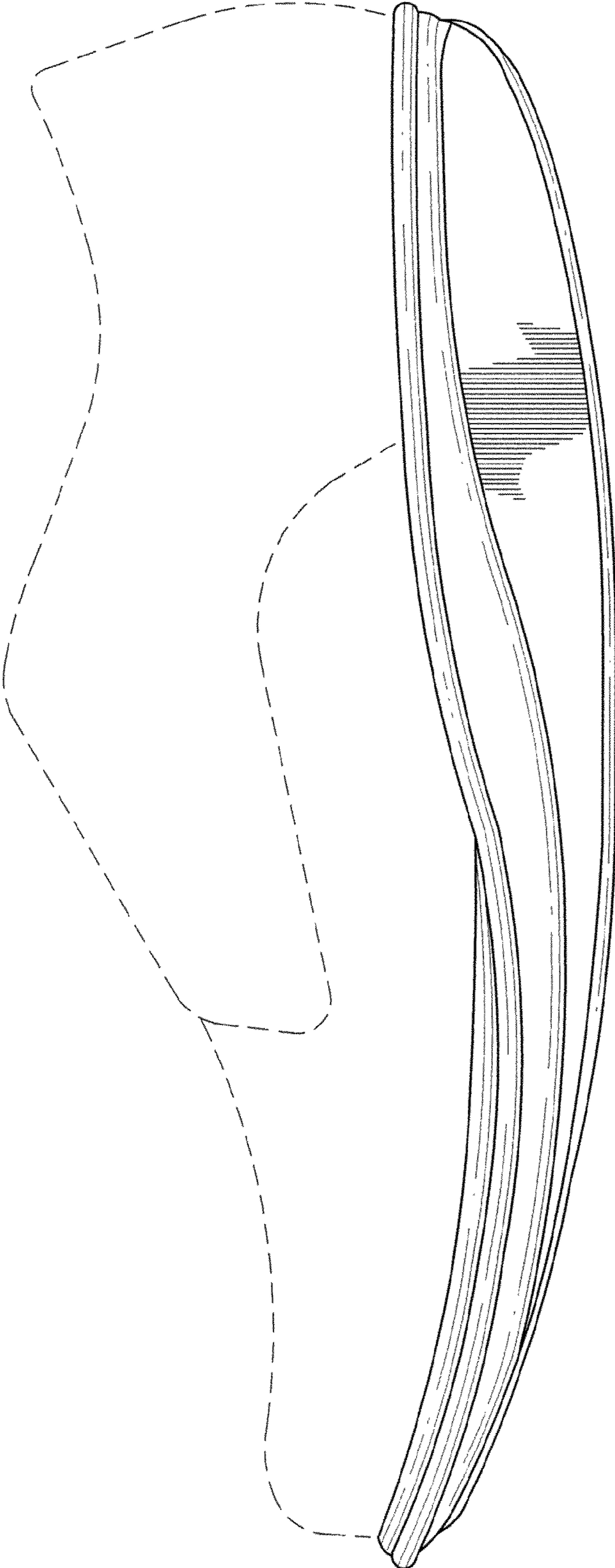

FIG. 9

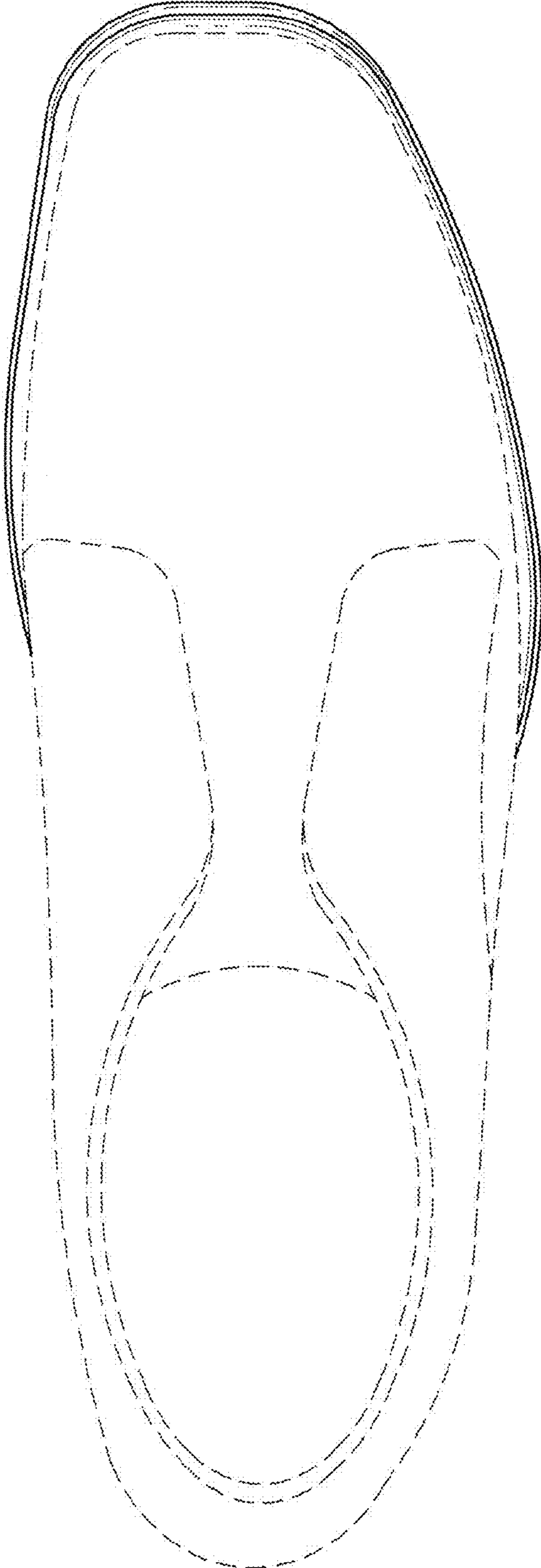

FIG. 10

FIG. 12

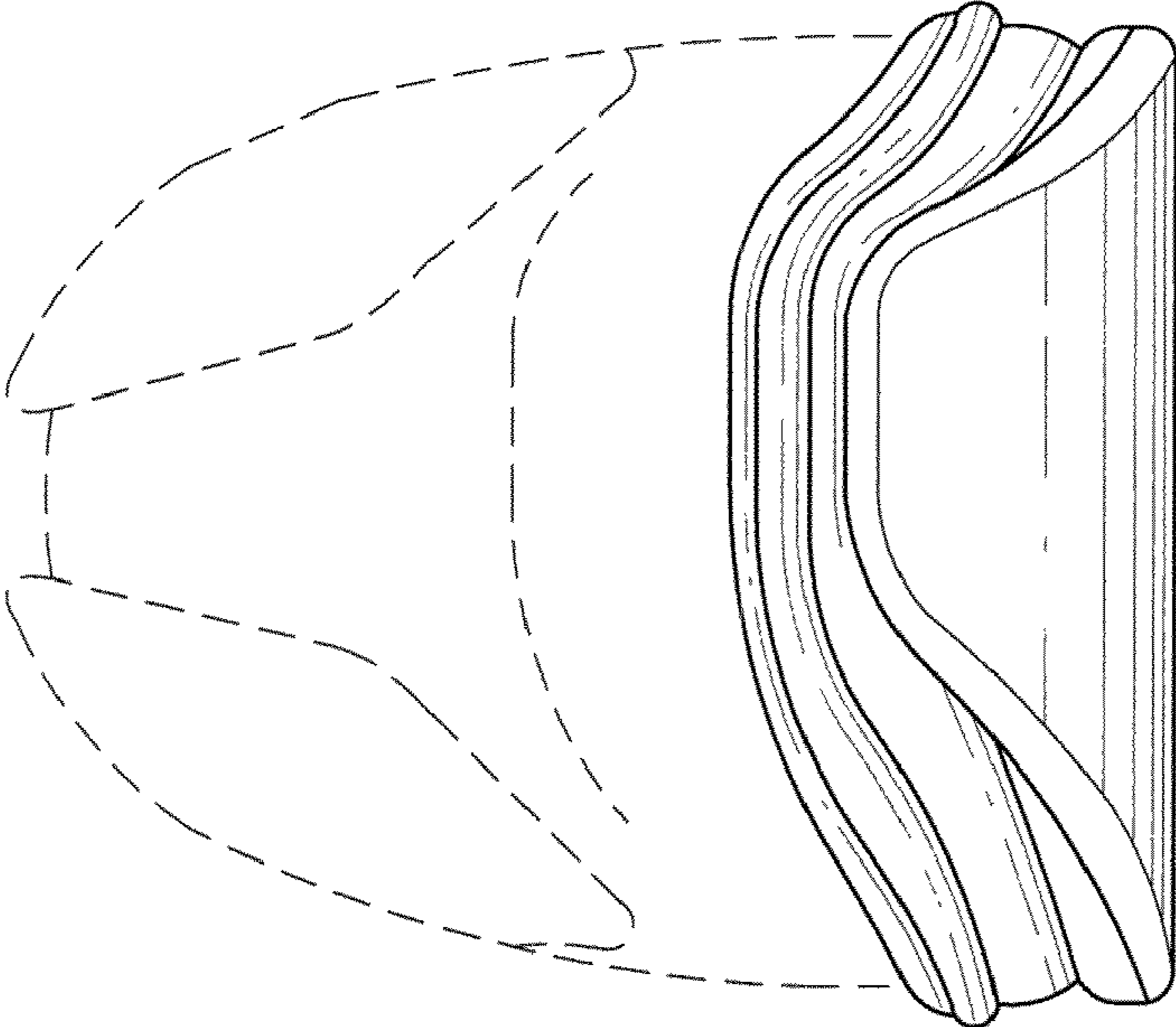

FIG. 11

