



US00D636565S

(12) **United States Design Patent**
Gile

(10) **Patent No.:** **US D636,565 S**

(45) **Date of Patent:** **** Apr. 26, 2011**

(54) **BOOT WARMER**

(75) Inventor: **Peter Gile**, Shrewsbury, VT (US)

(73) Assignee: **Two Bad Cats, LLC**, Shrewsbury, VT (US)

(**) Term: **14 Years**

(21) Appl. No.: **29/349,289**

(22) Filed: **Mar. 23, 2010**

(51) **LOC (9) Cl.** **02-04**

(52) **U.S. Cl.** **D2/946**

(58) **Field of Classification Search** D2/610,
D2/909-915, 946, 976; 36/2.6, 136; D28/5;
D8/303, 400, 402, 403; D23/386; 607/111,
607/144, 145

See application file for complete search history.

(56) **References Cited**

U.S. PATENT DOCUMENTS

D284,615	S	*	7/1986	Rock et al.	D2/913
D330,623	S	*	11/1992	Kelley	D2/946
5,331,688	A	*	7/1994	Kiyohara	2/239
D366,554	S	*	1/1996	Lawson	D2/610
6,148,545	A	*	11/2000	Yeager, Jr.	36/2.6
6,701,639	B2	*	3/2004	Treptow et al.	36/2.6
7,347,831	B2	*	3/2008	Chiu	601/15

D605,383	S	*	12/2009	Gile	D2/946
D606,291	S	*	12/2009	Gile	D2/946
D607,632	S	*	1/2010	Gile	D2/946

* cited by examiner

Primary Examiner — Stella Reid

Assistant Examiner — Keli L Hill

(74) *Attorney, Agent, or Firm* — Michael de Angeli

(57) **CLAIM**

The ornamental design for a boot warmer, as shown and described.

DESCRIPTION

FIG. 1 shows a right side of a boot warmer, embodying my new design, the view from the left side being a mirror image thereto;

FIG. 2 shows a top plan view thereof;

FIG. 3 shows a bottom view thereof;

FIG. 4 shows an end view thereof, taken from the left side as depicted in FIGS. 1-3; and,

FIG. 5 shows an end view thereof, taken from the right side as depicted in FIGS. 1-3.

The invention is of an ornamental design for a boot warmer, comprising a quantity of clay, sand, or similar substance(s) encased in one or more bags sewn of fabric or like material. The boot warmer of the invention is used by heating it in a microwave oven or otherwise and placing it in a ski boot or the like to warm it prior to being worn.

1 Claim, 1 Drawing Sheet

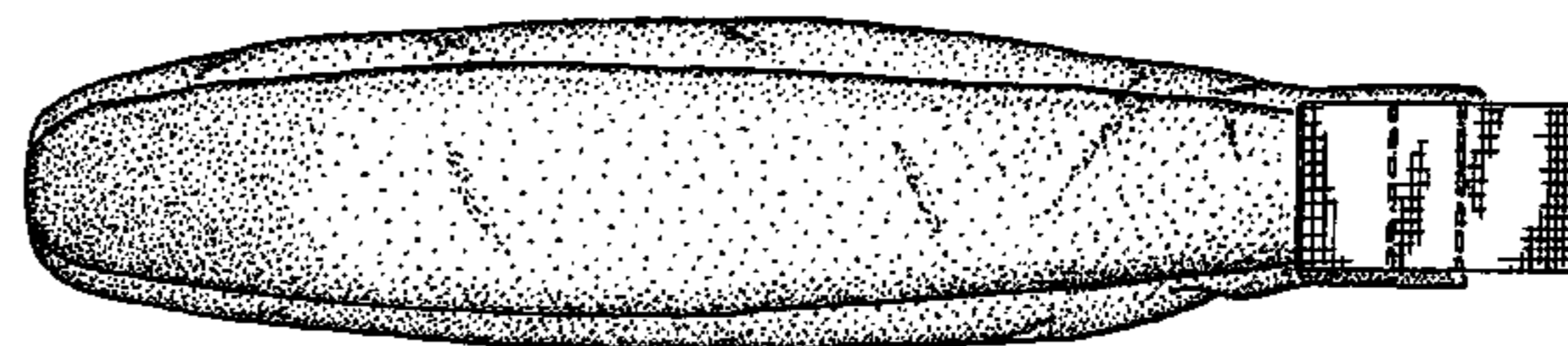
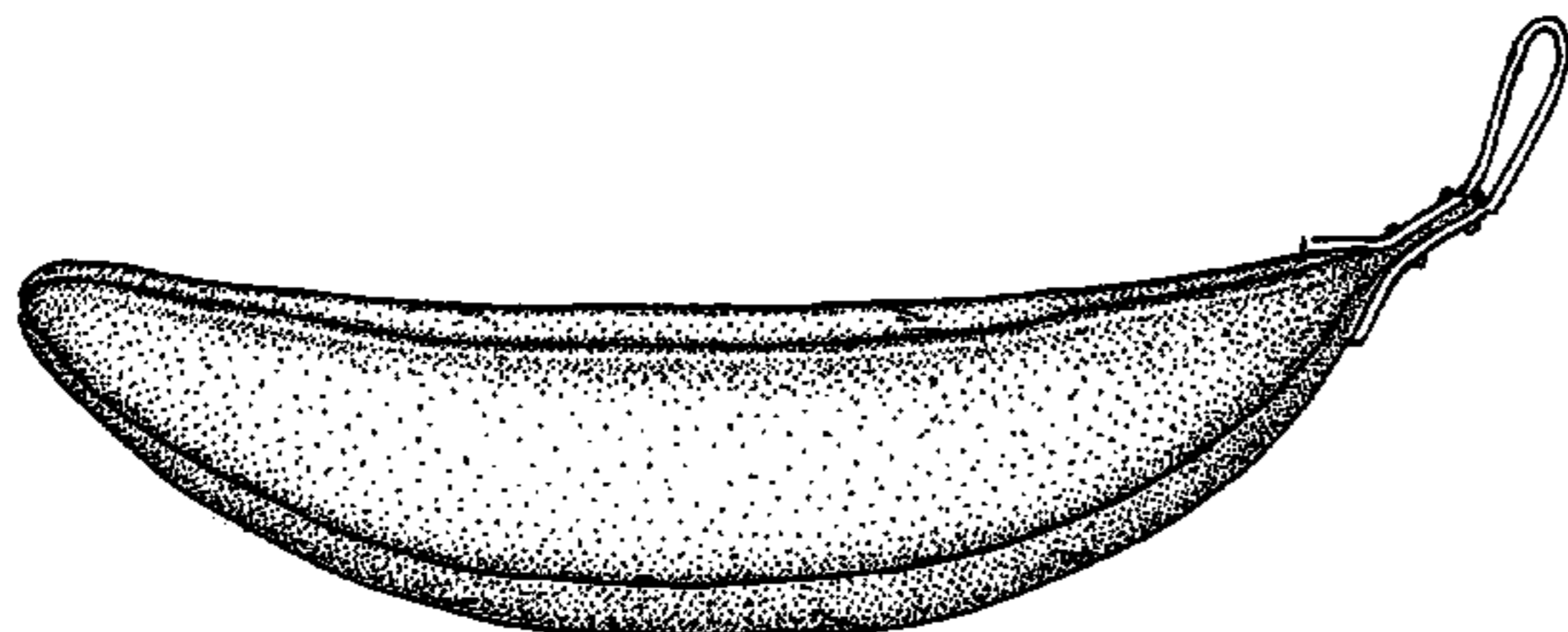

FIG. 1

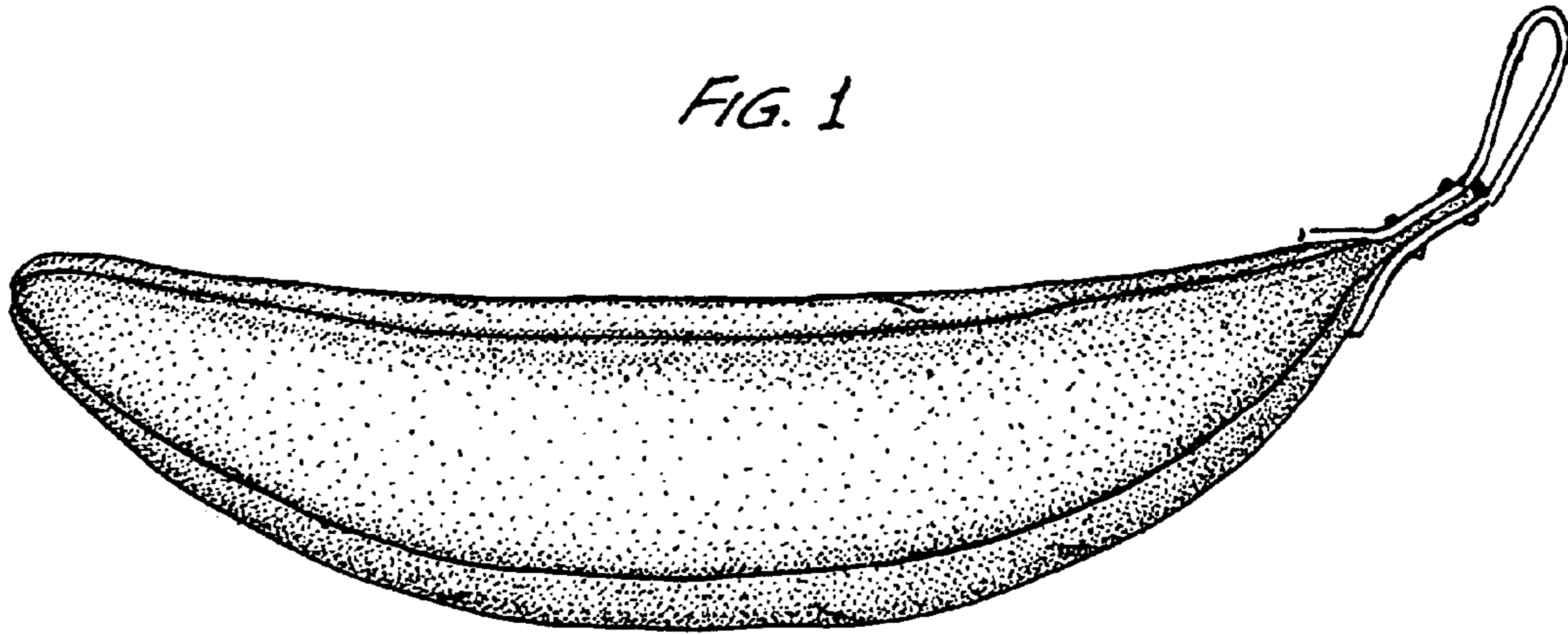

FIG. 2

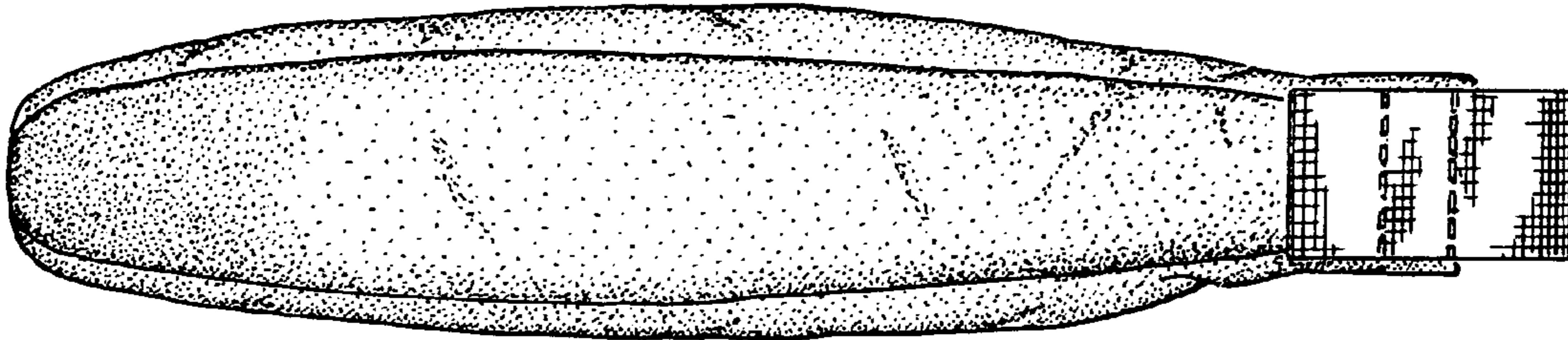

FIG. 3

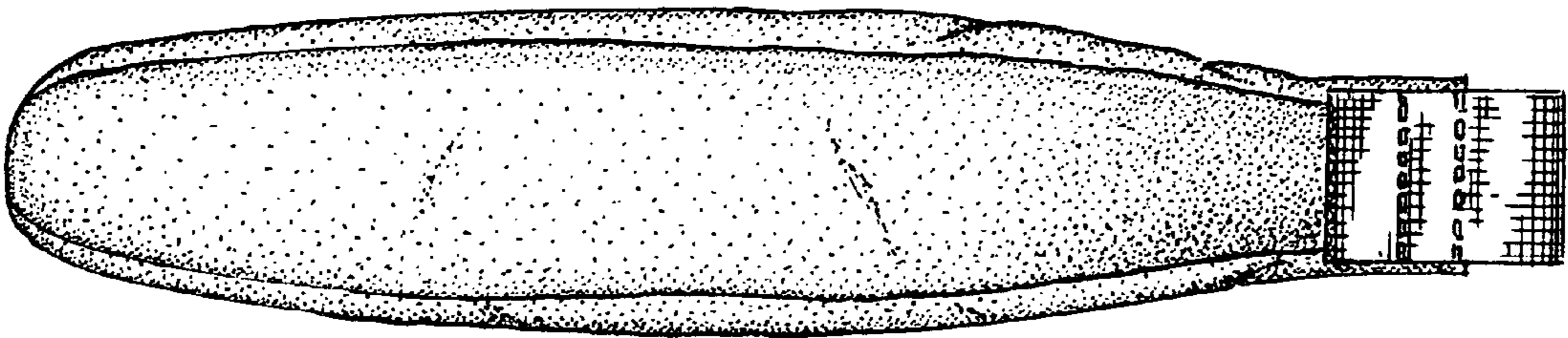

FIG. 4

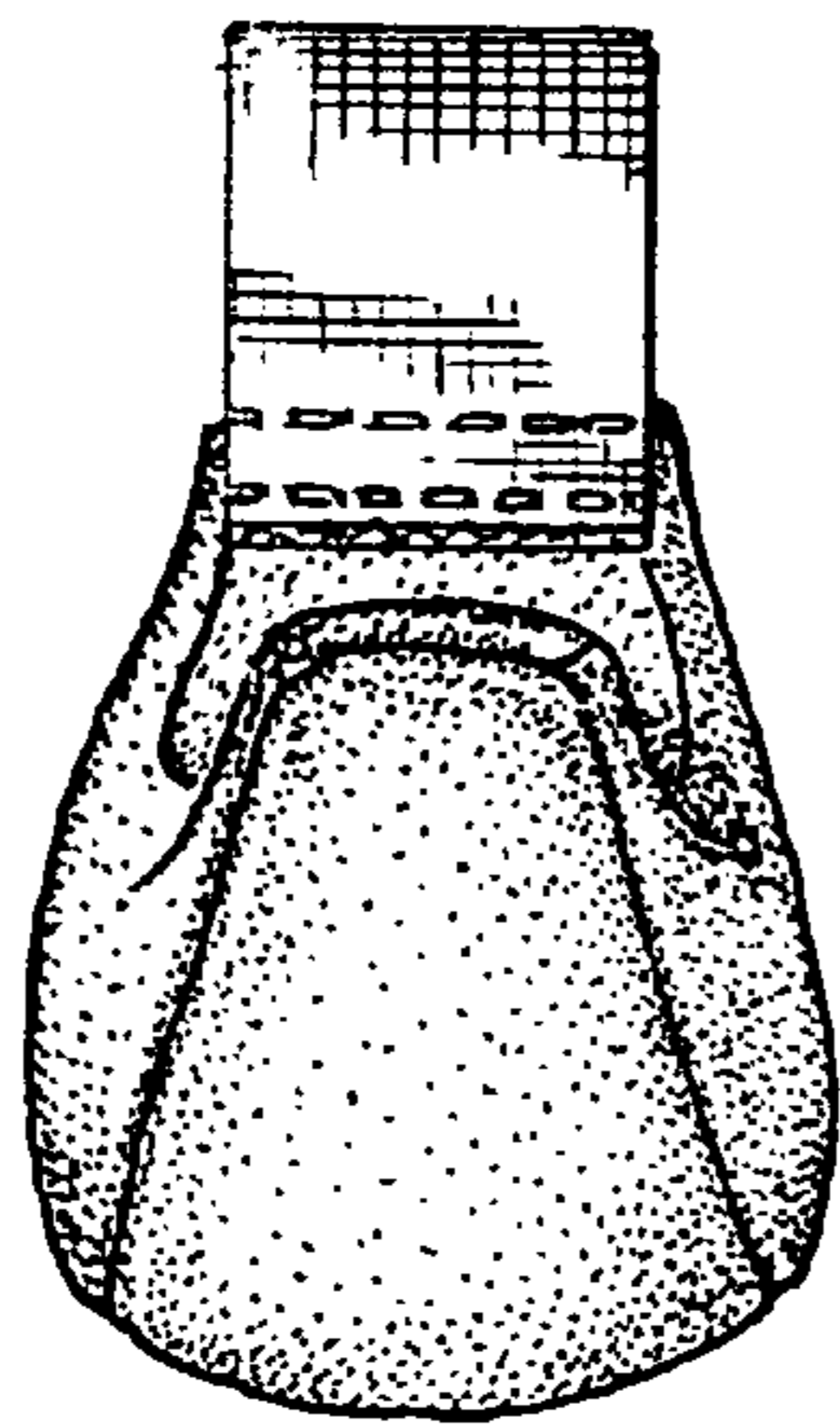

FIG. 5

