



US00D636564S

(12) **United States Design Patent**
Matsueda et al.

(10) **Patent No.:** **US D636,564 S**

(45) **Date of Patent:** **** Apr. 26, 2011**

(54) **ROWING SHOE**

(75) Inventors: **Keiji Matsueda**, Osaka (JP); **Masahiro Ohkoshi**, Osaka (JP); **Satoshi Watanabe**, Osaka (JP)

(73) Assignee: **Shimano Inc.**, Osaka (JP)

(**) Term: **14 Years**

(21) Appl. No.: **29/343,679**

(22) Filed: **Sep. 17, 2009**

(30) **Foreign Application Priority Data**

May 15, 2009 (EP) 001141832

(51) **LOC (9) Cl.** **02-04**

(52) **U.S. Cl.** **D2/902; 907/908**

(58) **Field of Classification Search** D2/896,
D2/902, 906-908, 943, 969, 972-974; 36/45-49,
36/50.1, 77 M, 77 R, 83, 88, 113, 114, 126-131
See application file for complete search history.

(56) **References Cited**

U.S. PATENT DOCUMENTS

535,816	A	*	3/1895	Cushman	36/131
589,443	A	*	9/1897	Rathbun	36/131
D387,549	S	*	12/1997	Rusnak	D2/969
D473,702	S	*	4/2003	Burg et al.	D2/969
D475,186	S	*	6/2003	Shea et al.	D2/969
D492,098	S	*	6/2004	Magro	D2/908

D517,298	S	*	3/2006	James	D2/969
D541,515	S	*	5/2007	Lane, III	D2/969
D547,043	S	*	7/2007	Matis et al.	D2/969
D554,355	S	*	11/2007	Goldman	D2/972
D561,431	S	*	2/2008	Walton et al.	D2/902
D581,635	S	*	12/2008	Hickman	D2/902

* cited by examiner

Primary Examiner — Dominic Simone

(74) *Attorney, Agent, or Firm* — Global IP Counselors, LLP

(57) **CLAIM**

The ornamental design for a rowing shoe, as shown and described.

DESCRIPTION

The patent or application file contains at least one drawing executed in color. Copies of this patent or patent application publication with color drawing(s) will be provided by the Office upon request and payment of the necessary fee.

FIG. 1 is a front, lateral side perspective view of a left rowing shoe showing my new design, with a right rowing shoe being a mirror image;

FIG. 2 is a lateral side elevational view thereof;

FIG. 3 is a medial side elevational view thereof;

FIG. 4 is a front elevational view thereof;

FIG. 5 is a rear elevational view thereof;

FIG. 6 is a top plan view thereof; and,

FIG. 7 is a bottom plan view thereof.

1 Claim, 4 Drawing Sheets
(4 of 4 Drawing Sheet(s) Filed in Color)





FIG. 1

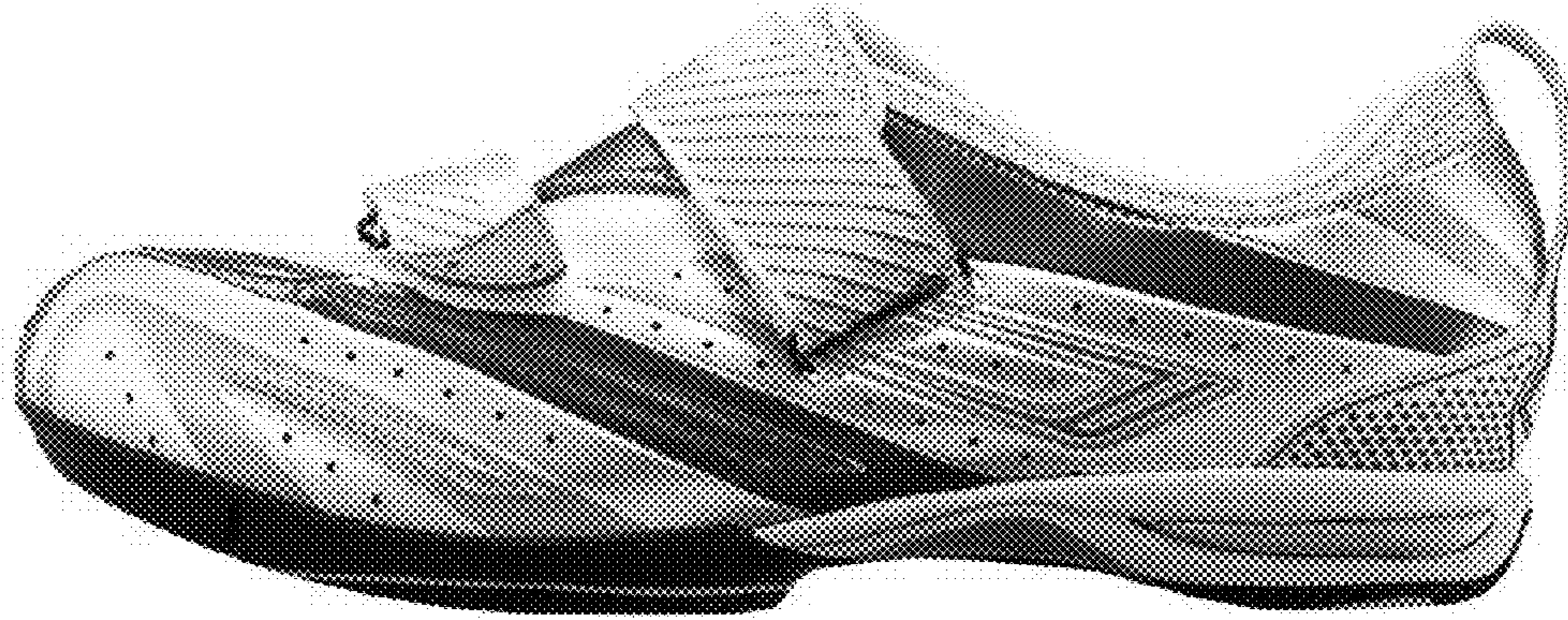

FIG. 2



FIG. 3

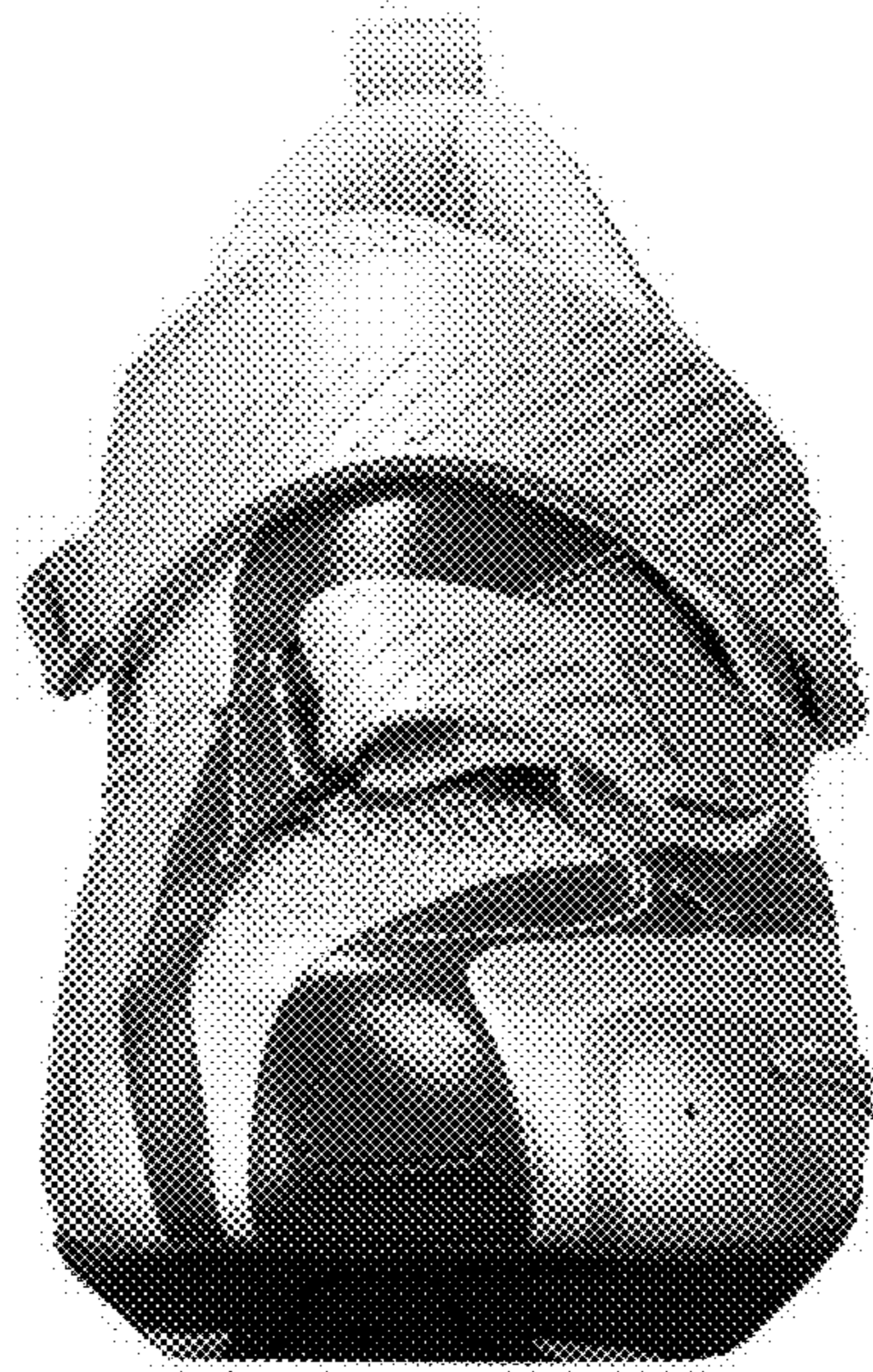

FIG. 4



FIG. 5

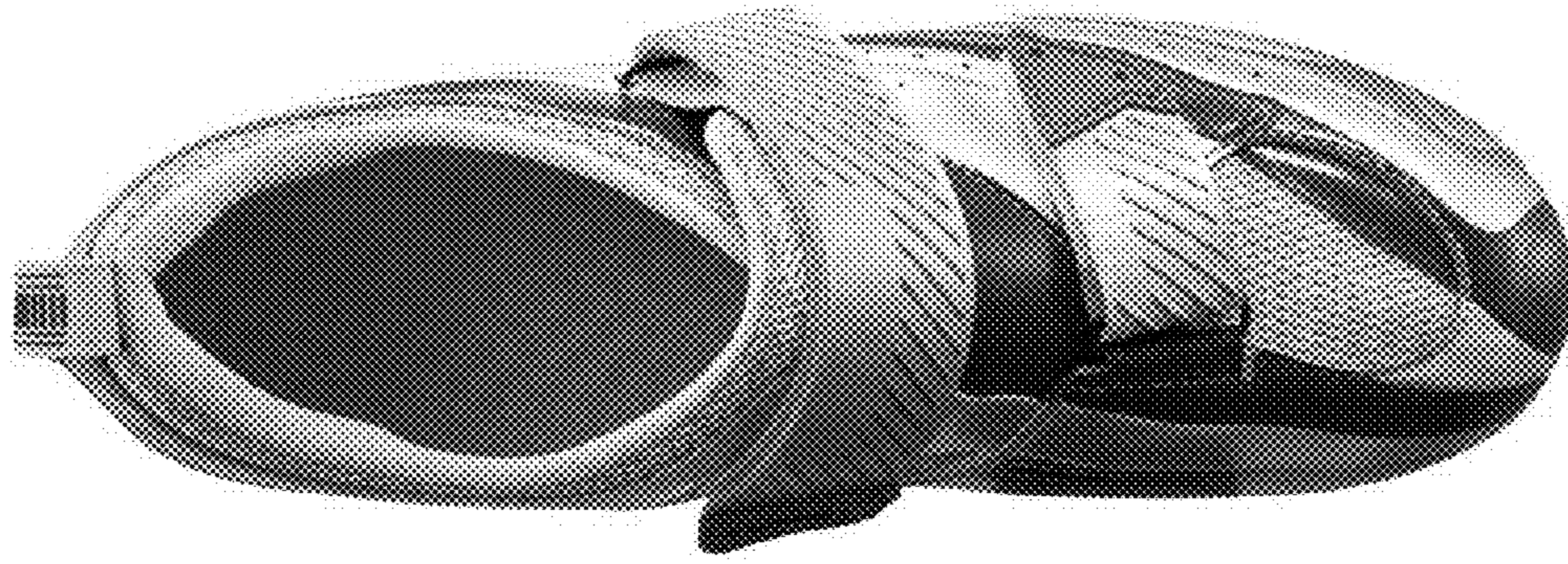

FIG. 6

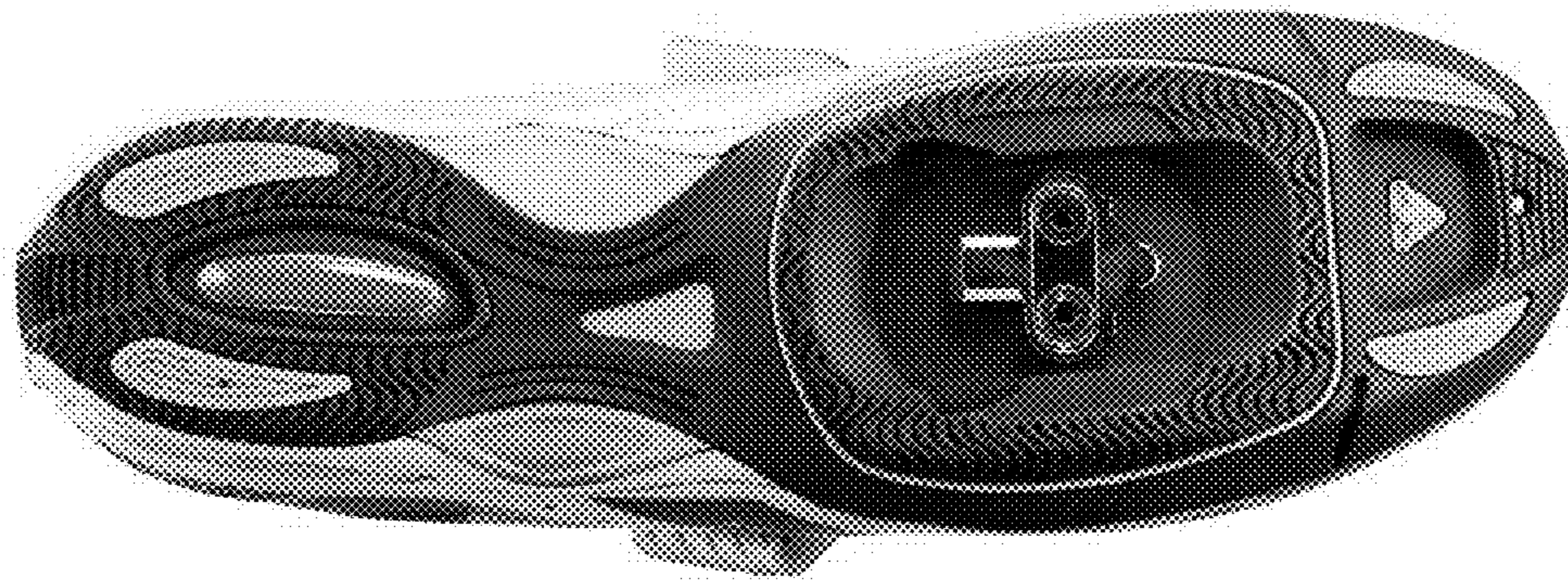

FIG. 7