

US00D636558S

(12) **United States Design Patent**
Shelton

(10) **Patent No.:** **US D636,558 S**

(45) **Date of Patent:** **** Apr. 26, 2011**

(54) **MAMMOGRAM AND RADIATION GOWN**

(76) **Inventor:** **Staci Shelton**, Grand Blanc, MI (US)

(**) **Term:** **14 Years**

(21) **Appl. No.:** **29/368,859**

(22) **Filed:** **Aug. 31, 2010**

(51) **LOC (9) Cl.** **02-02**

(52) **U.S. Cl.** **D2/720**

(58) **Field of Classification Search** D2/717,
D2/840, 841, 844, 720, 739, 847, 848, 850;
2/106, 113-115

See application file for complete search history.

(56) **References Cited**

U.S. PATENT DOCUMENTS

2,393,258	A *	1/1946	Northrup	2/111
2,479,246	A *	8/1949	Lupo	2/114
2,486,236	A *	10/1949	Yates	2/128
2,589,916	A *	3/1952	Wyner	2/111
2,643,386	A *	6/1953	Wyner et al.	2/111
2,686,913	A *	8/1954	Brierley	2/111
3,369,256	A *	2/1968	Kern	2/114
4,964,173	A	10/1990	Gordon et al.		
D319,525	S *	9/1991	Clark	D2/743
5,097,536	A *	3/1992	Cohen	2/114
5,444,872	A	8/1995	Johnson		
6,272,685	B1	8/2001	Kumar		
6,694,522	B1	2/2004	Neal		
D547,927	S *	8/2007	Booth	D2/720

D563,627	S *	3/2008	Warren	D2/720
D573,776	S *	7/2008	Thunstedt	D2/840
2010/0017933	A1 *	1/2010	Taylor-Barry	2/83

FOREIGN PATENT DOCUMENTS

EP 490674 A1 * 6/1992

* cited by examiner

Primary Examiner — Ian Simmons

Assistant Examiner — Rashida Johnson

(74) *Attorney, Agent, or Firm* — Bliss McGlynn, P.C.

(57) **CLAIM**

The ornamental design for a mammogram and radiation gown, as shown and described.

DESCRIPTION

FIG. 1 is a front view of the mammogram and radiation gown design of the present invention showing the front of the gown completely closed;

FIG. 2 is a front view thereof showing the front of the gown partially opened;

FIG. 3 is a front view thereof showing the front of the gown substantially completely opened;

FIG. 4 is a rear view thereof showing the rear of the gown completely closed;

FIG. 5 is a rear view thereof showing the rear of the gown partially opened; and,

FIG. 6 is a rear view thereof showing the rear of the gown substantially completely opened.

The broken lines in FIGS. 1-6 represent stitching.

1 Claim, 6 Drawing Sheets

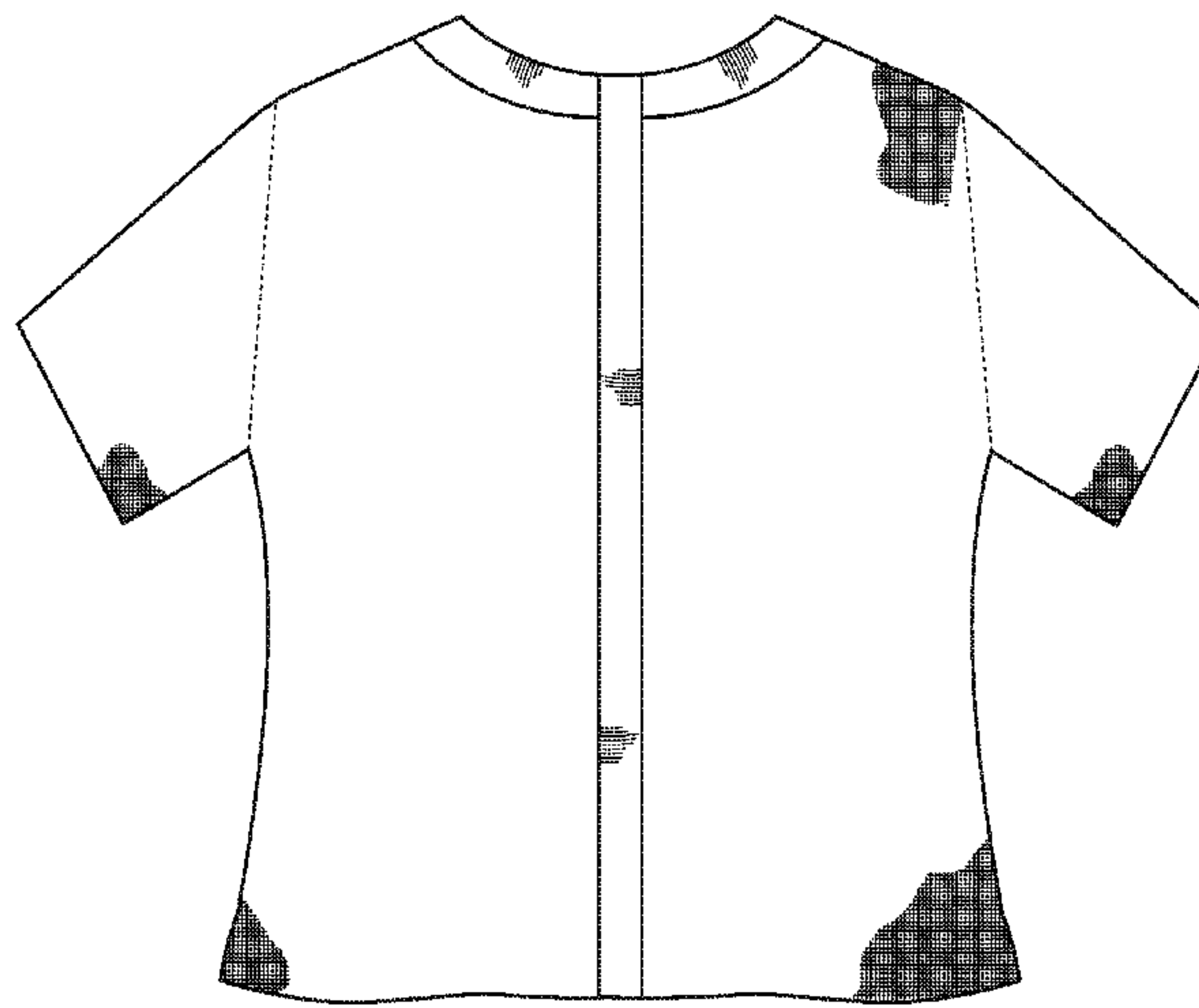
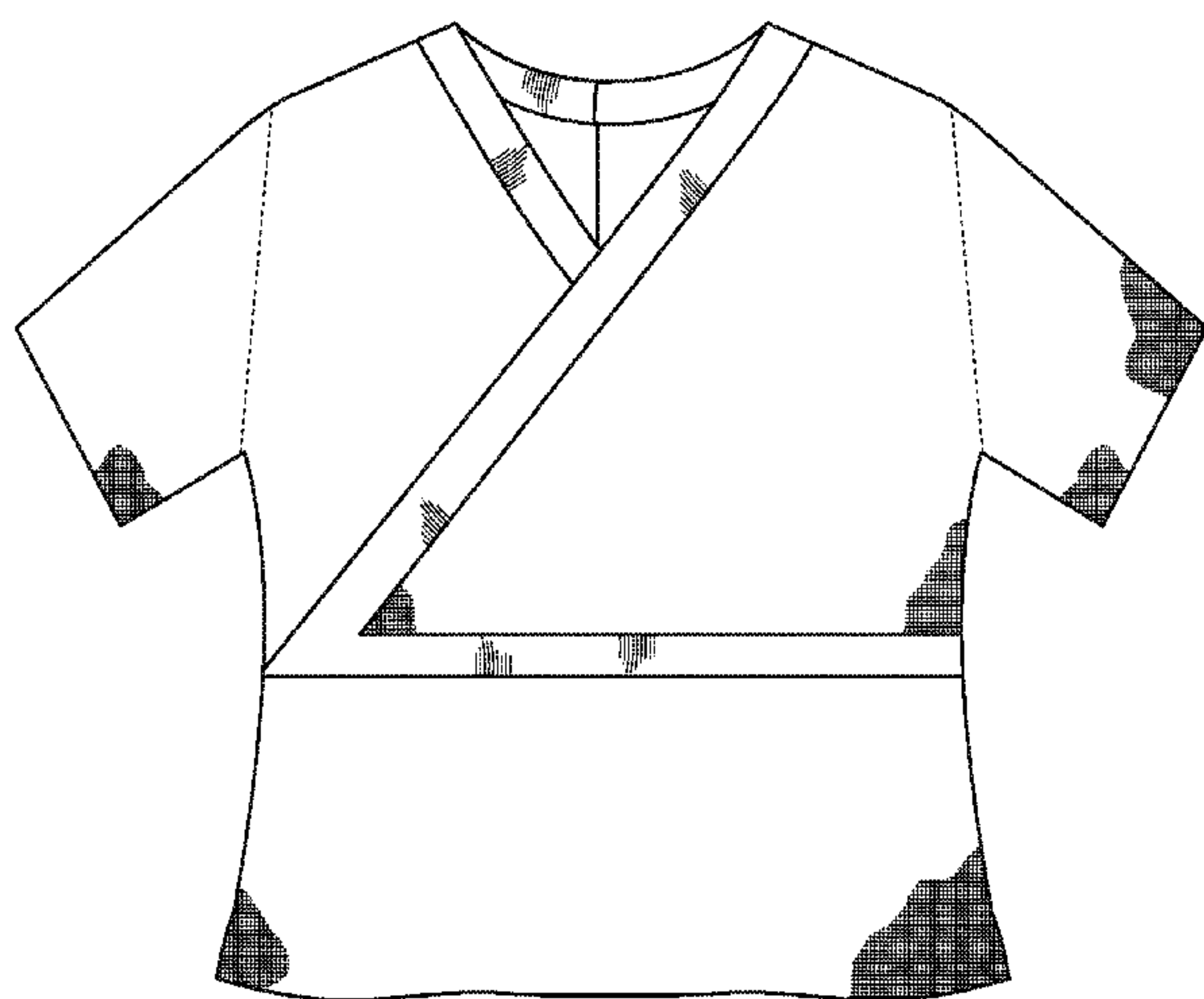

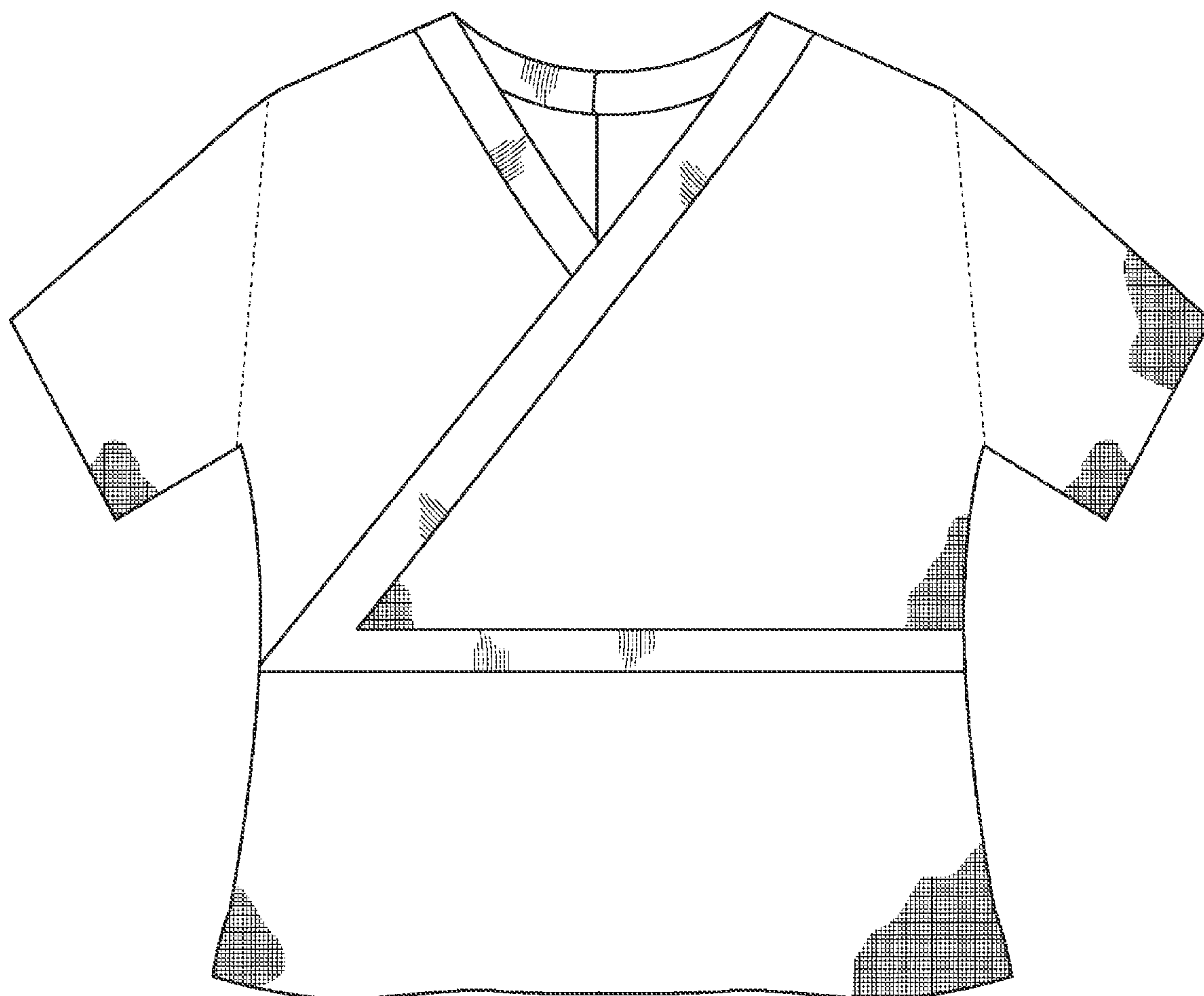

FIG. 1

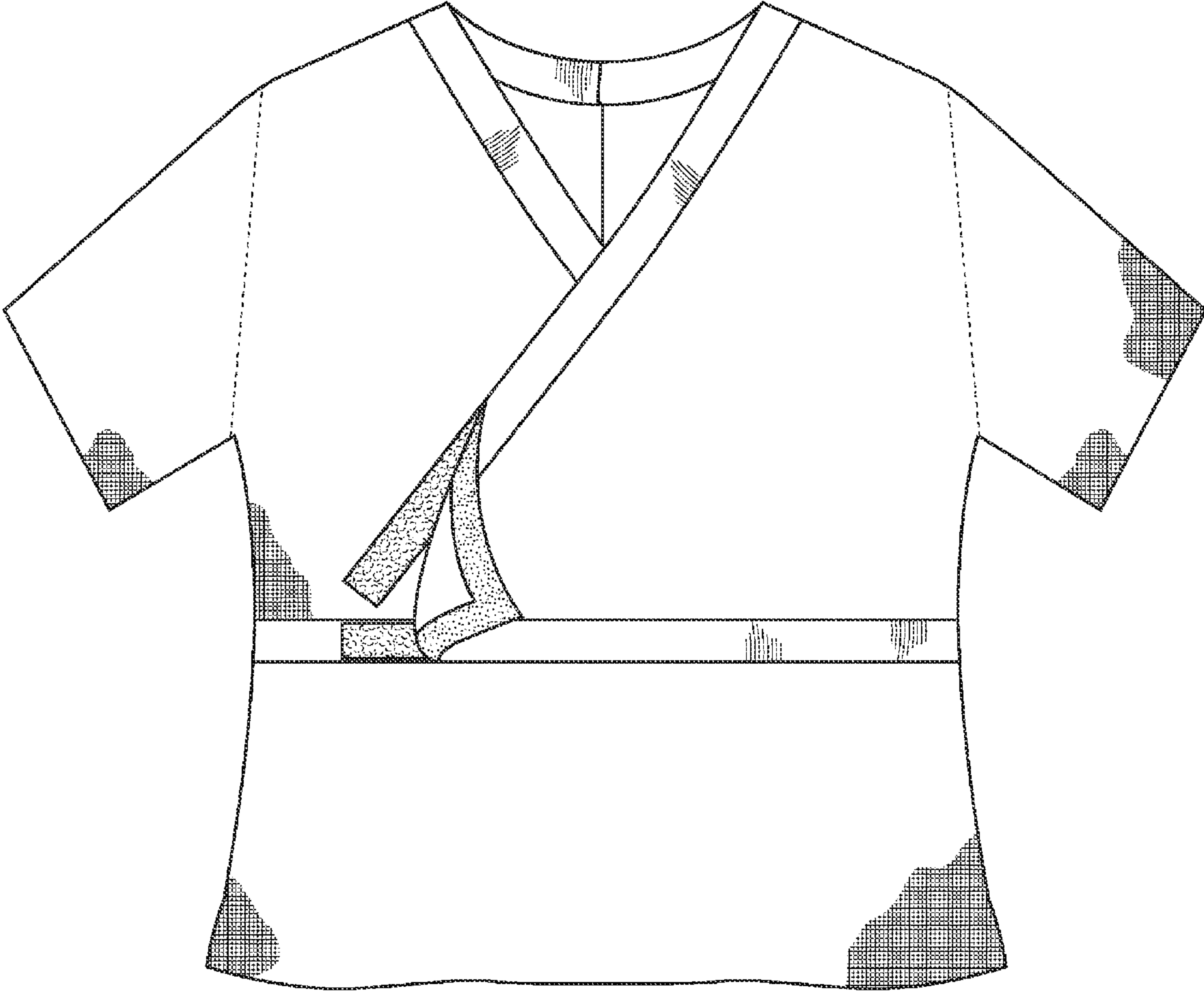

FIG. 2

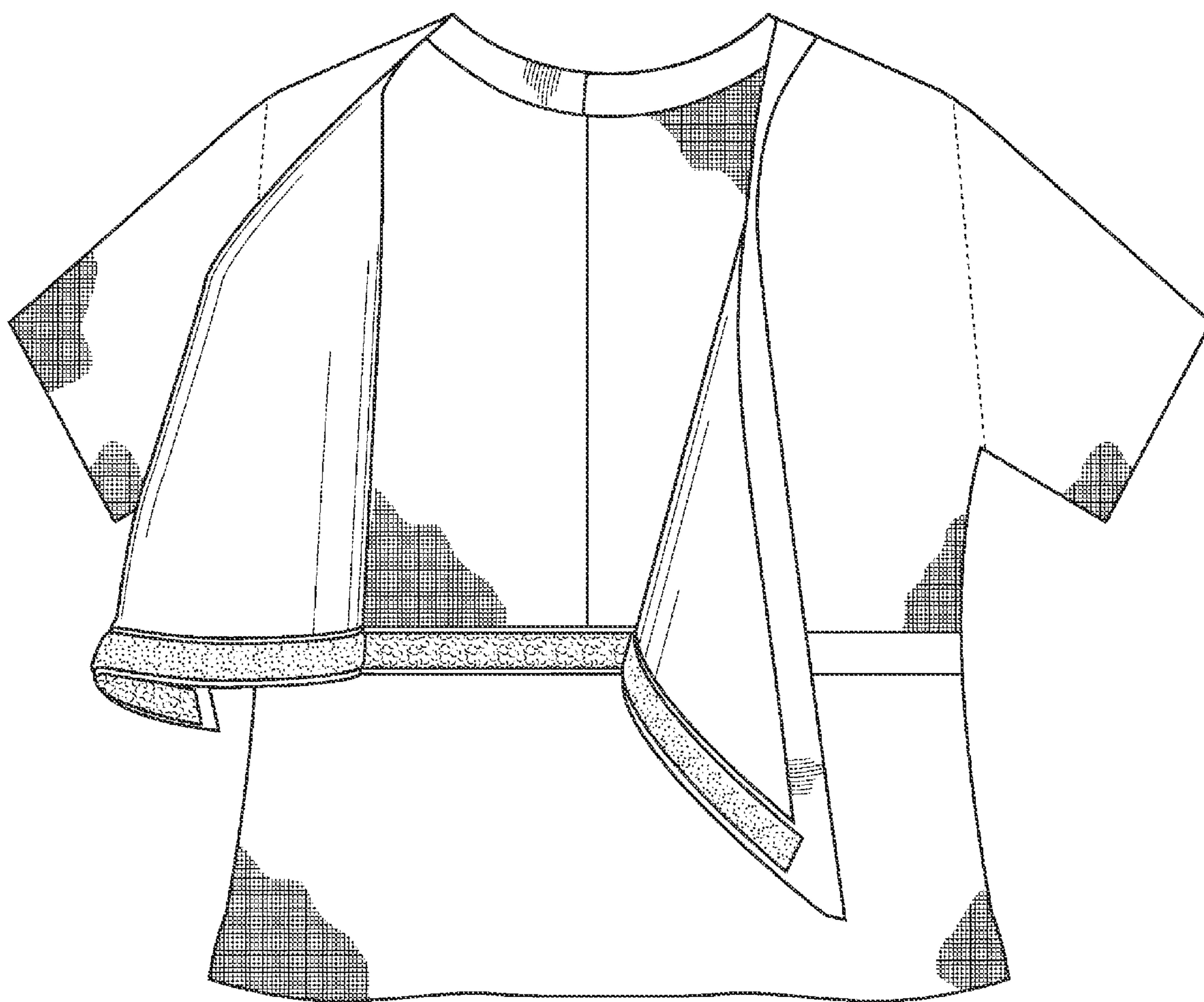

FIG. 3

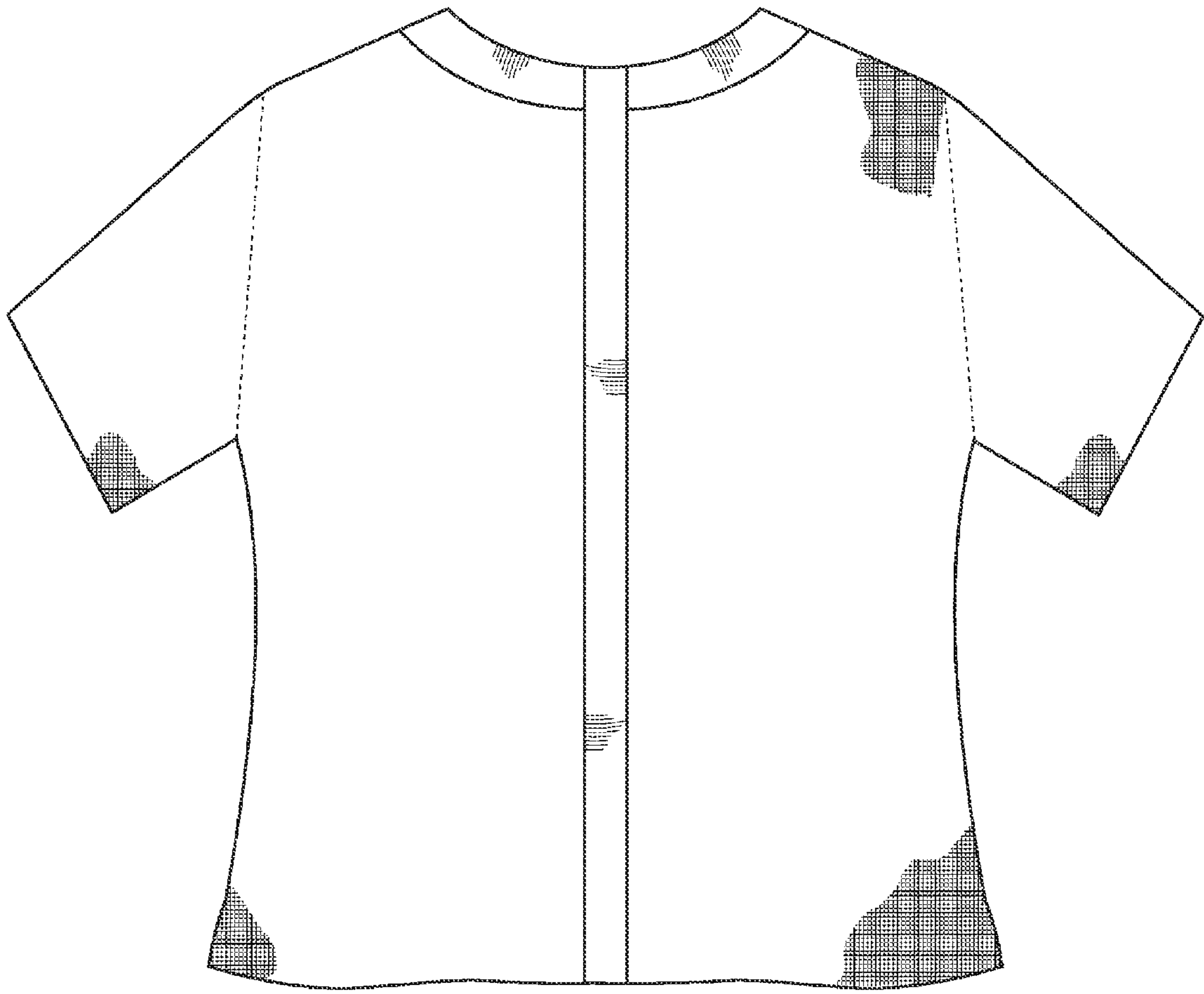

FIG. 4

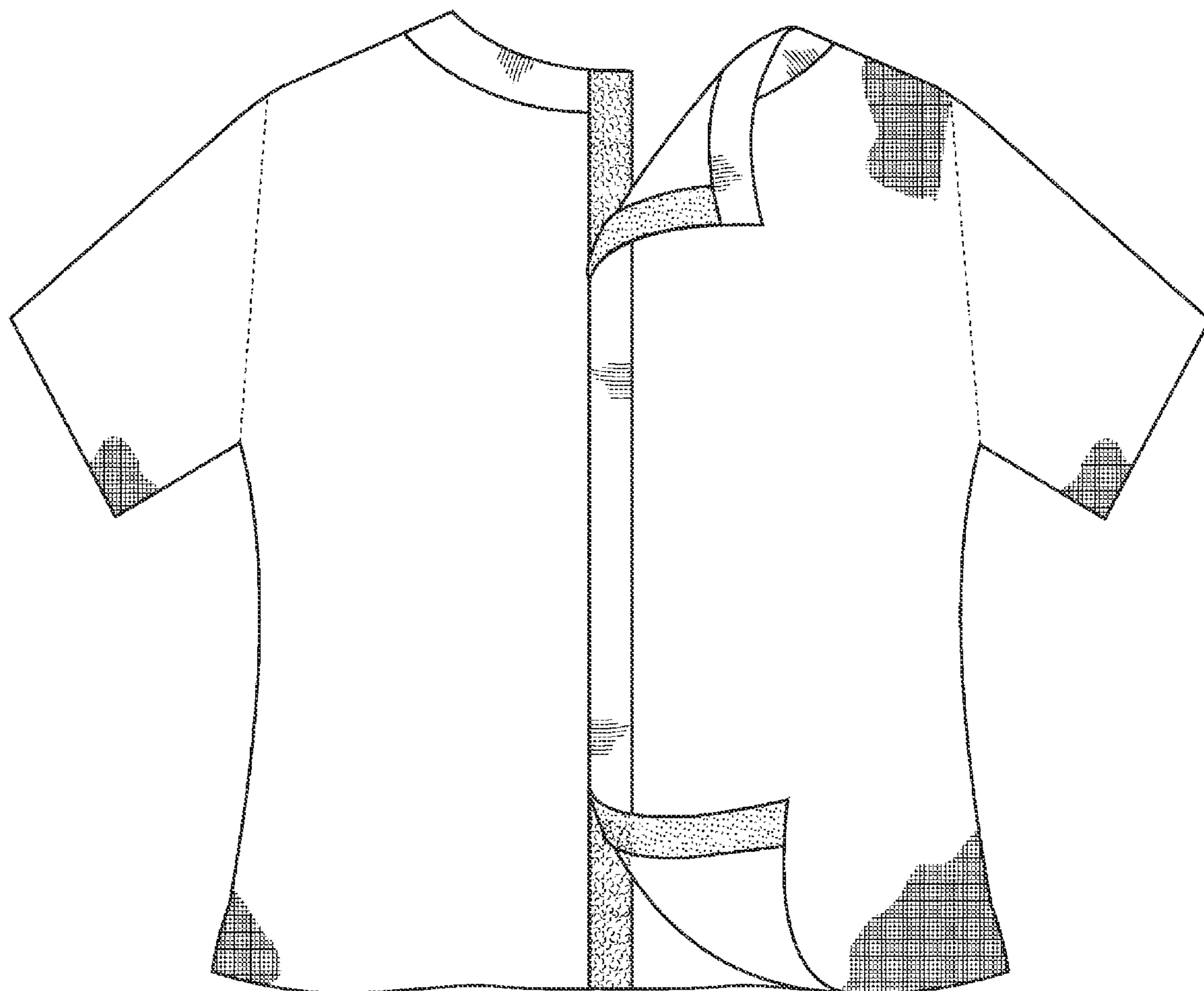

FIG. 5

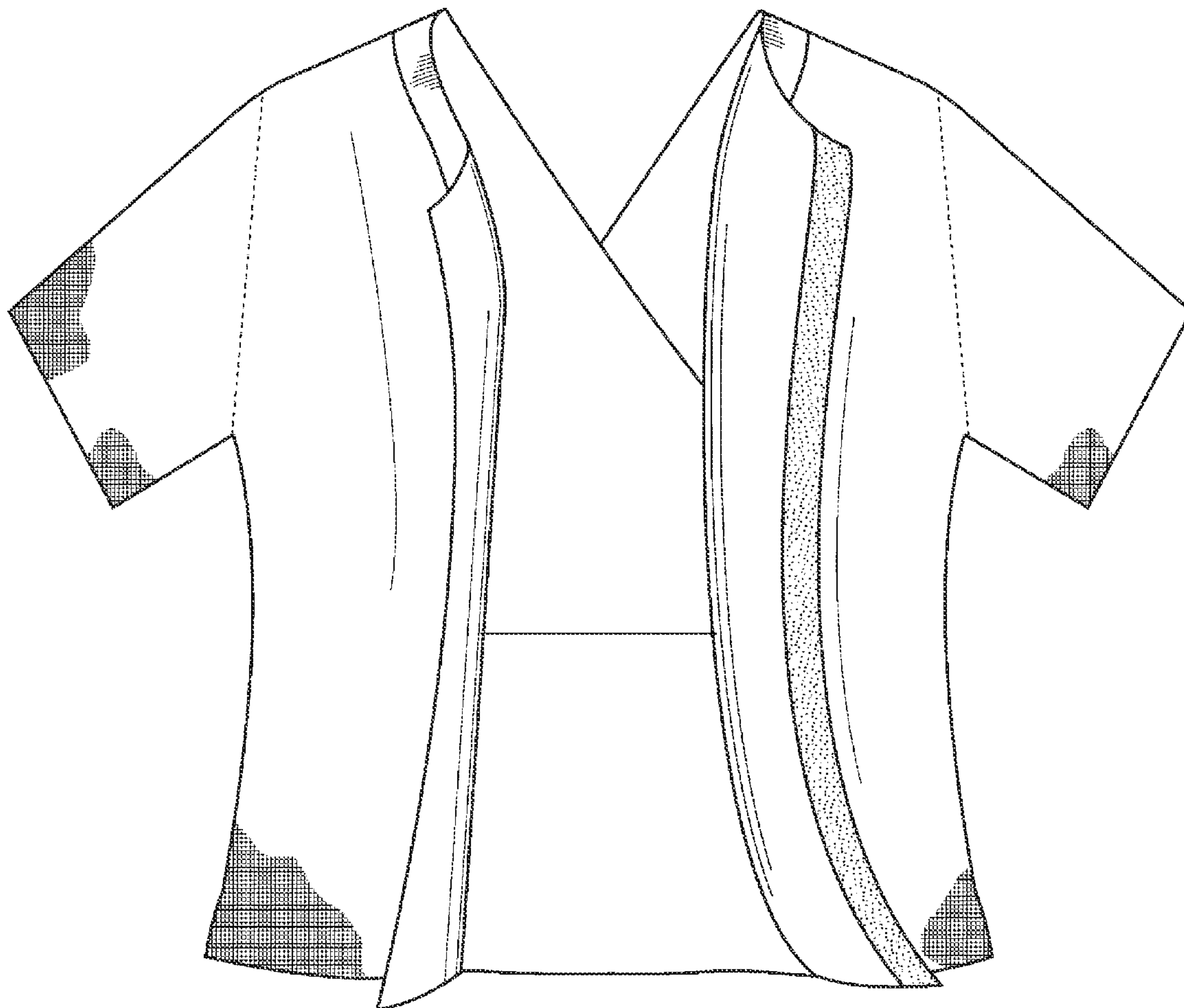

FIG. 6