

US00D636557S

(12) **United States Design Patent**
Bengyak

(10) **Patent No.:** **US D636,557 S**

(45) **Date of Patent:** **** Apr. 26, 2011**

(54) **PAIR OF GLOVES**

(76) **Inventor:** **Christopher Edward Bengyak**, Vero Beach, FL (US)

(**) **Term:** **14 Years**

(21) **Appl. No.:** **29/372,171**

(22) **Filed:** **Oct. 25, 2010**

Related U.S. Application Data

(62) Division of application No. 29/349,282, filed on Mar. 22, 2010, now Pat. No. Des. 628,356.

(51) **LOC (9) Cl.** **02-06**

(52) **U.S. Cl.** **D2/615**

(58) **Field of Classification Search** D2/610-623;
D29/113, 118, 119; 2/158, 159, 161.3, 161.4,
2/161.8; 15/227, 104, 94; D21/153, 157,
D21/159, 168, 100; D20/10, 23, 25, 29
See application file for complete search history.

(56) **References Cited**

U.S. PATENT DOCUMENTS

1,624,429	A *	4/1927	Palmer	2/162
1,630,730	A *	5/1927	Daugherty	116/35 R
D295,640	S *	5/1988	Breault	D10/109
D364,742	S *	12/1995	Wells	D4/138
D427,278	S *	6/2000	Lin	D23/202

D464,376	S *	10/2002	Zimmerman	D20/33
6,976,274	B1 *	12/2005	Dufresne	2/161.6
D529,526	S *	10/2006	Gringer et al.	D15/147
D609,428	S *	2/2010	Bengyak	D2/615
2004/0098894	A1 *	5/2004	Thomas	40/586

* cited by examiner

Primary Examiner — Raphael Barkai
Assistant Examiner — Randall Gholson

(57) **CLAIM**

The ornamental design for pair of gloves, as shown and described.

DESCRIPTION

FIG. 1 is an elevational backhand view of a right hand glove according to the present invention;
FIG. 2 is an elevational palm-side view of the glove of FIG. 1 according to the present invention;
FIG. 3 is an elevational backhand view of a left hand glove according to the present invention;
FIG. 4 is an elevational palm-side view of the glove of FIG. 3 according to the present invention; and,
FIG. 5 is an elevational backhand view of the glove of FIGS. 1 and 2 and the glove of FIGS. 3 and 4, being worn by a user according to the present invention. The broken lines showing the gloves in use are included for the purpose of illustration and form no part of the claimed design.

1 Claim, 3 Drawing Sheets

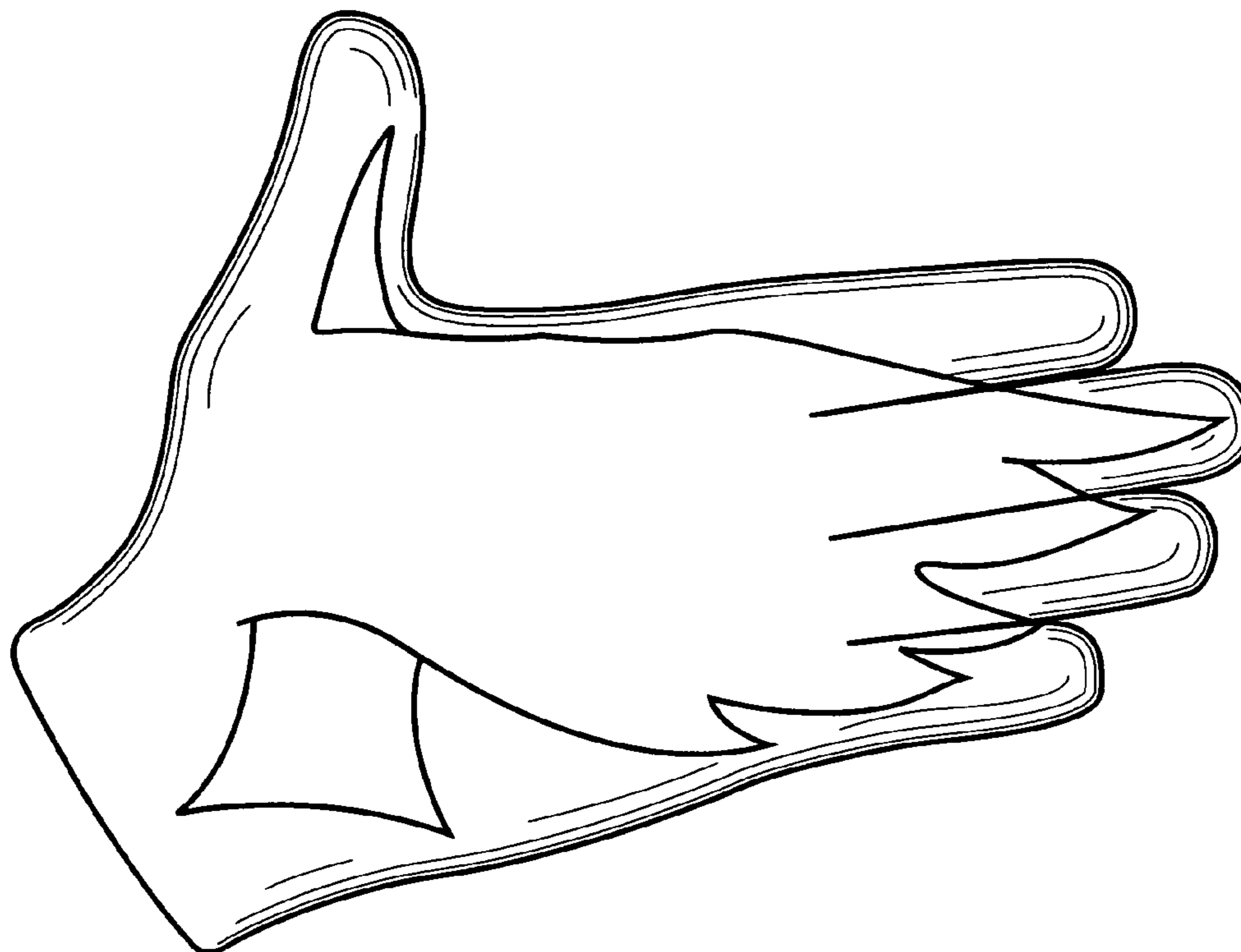

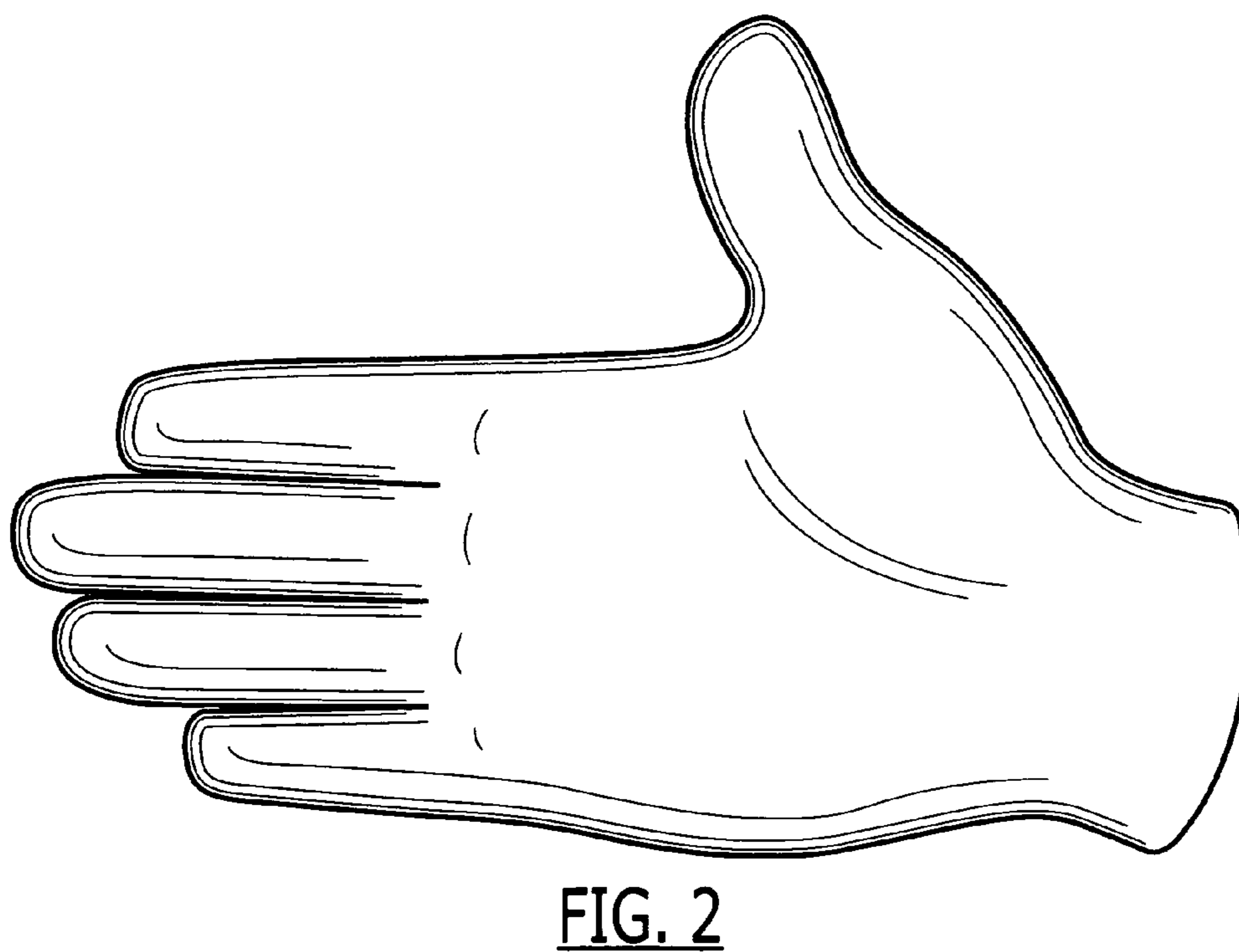
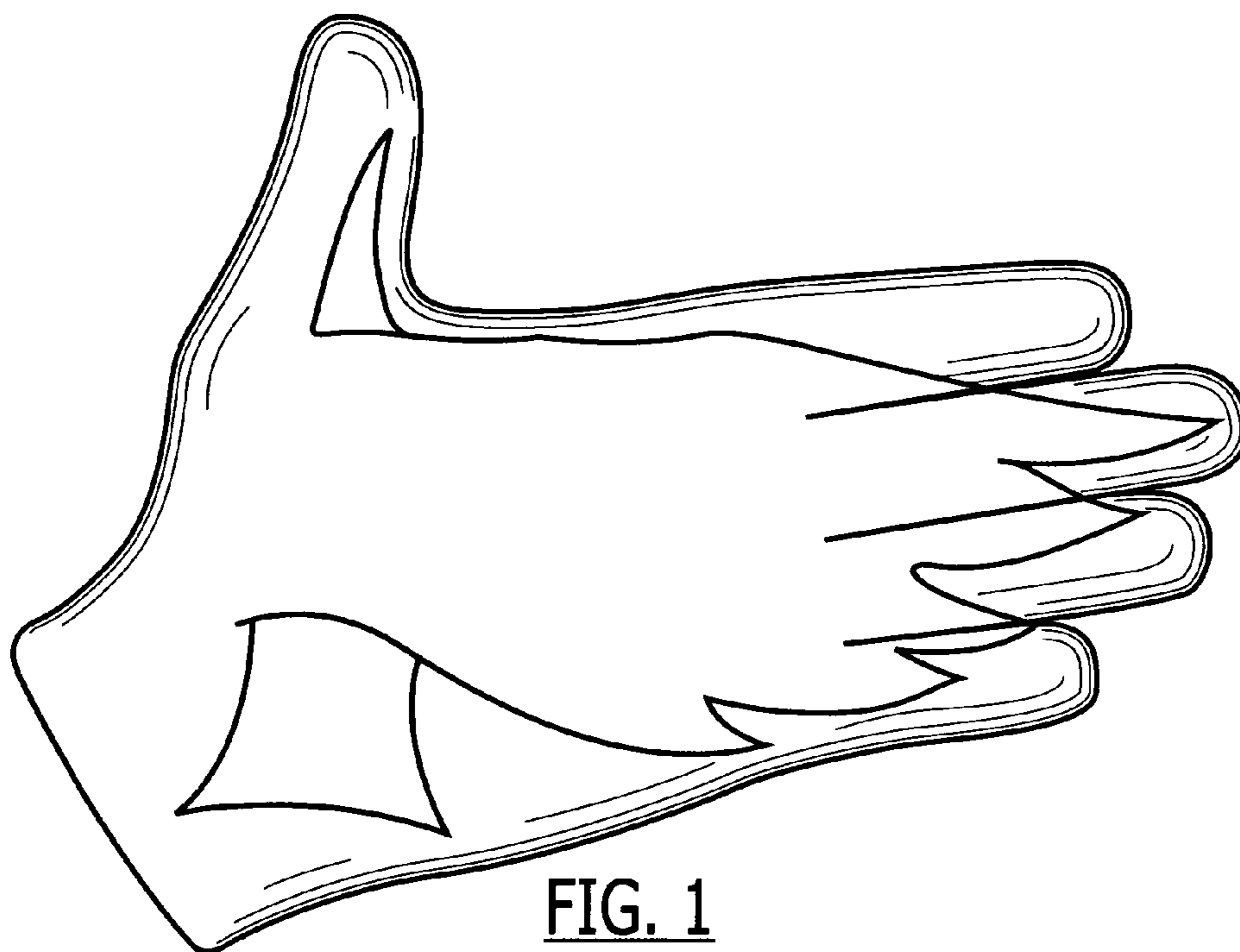

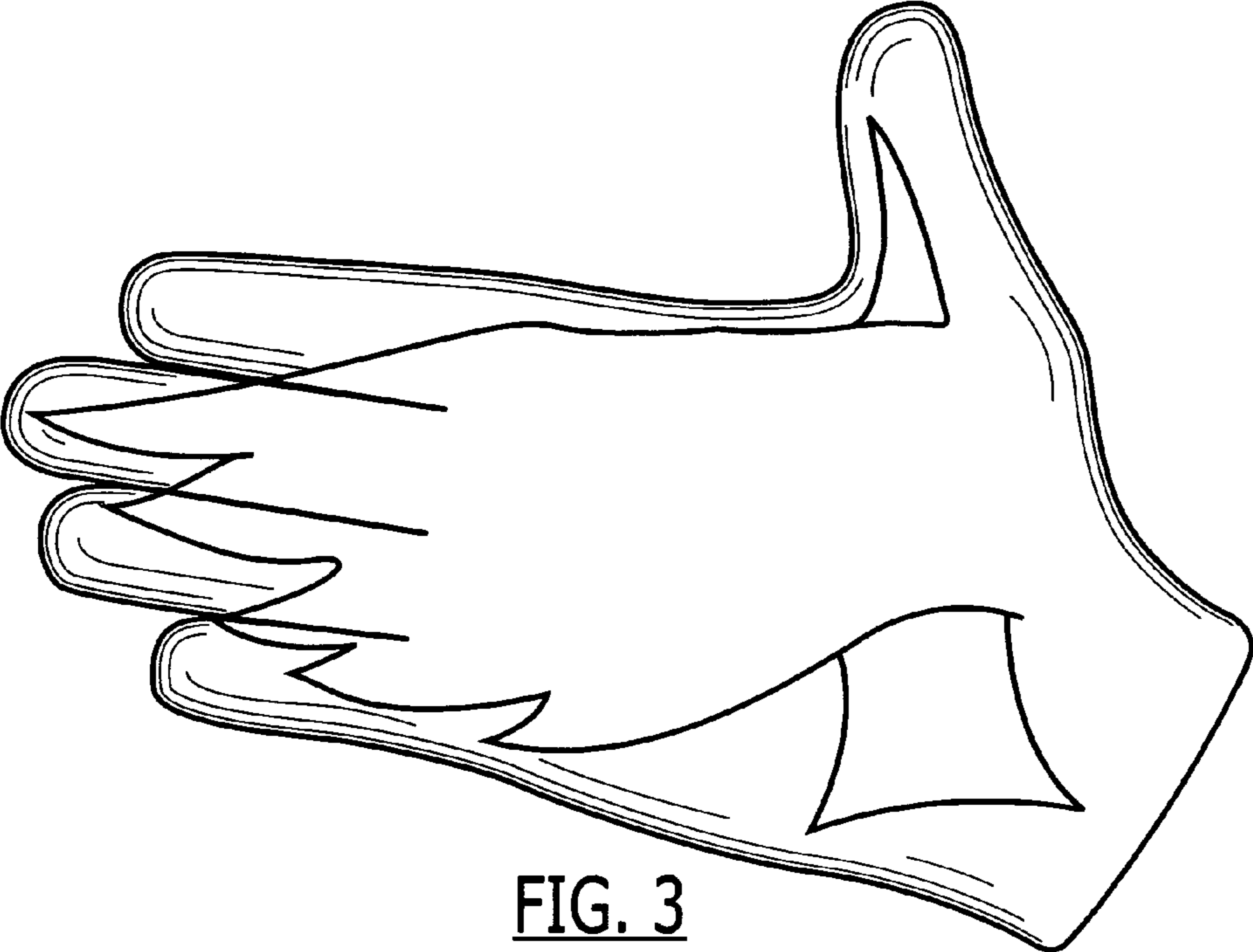

FIG. 3

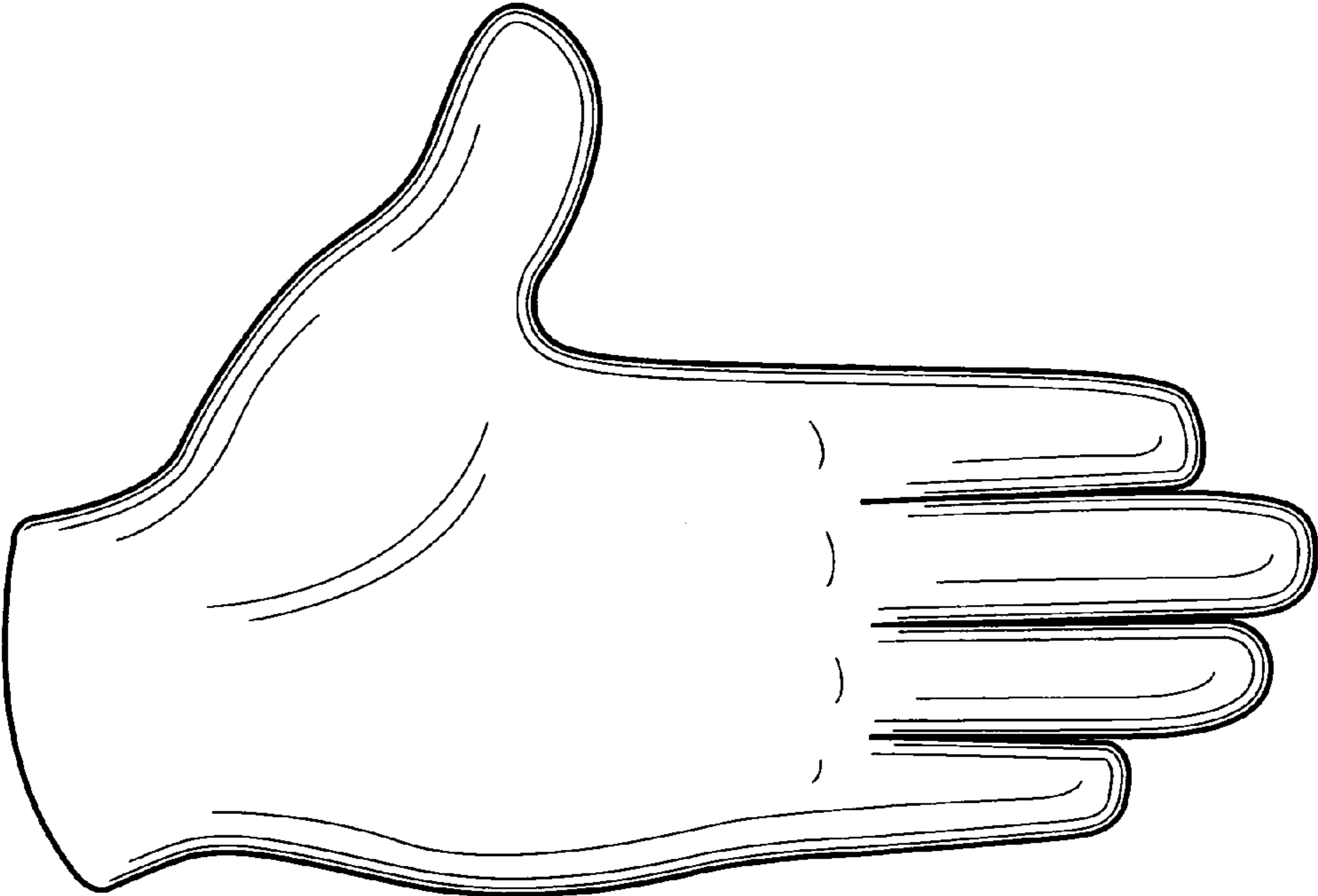

FIG. 4

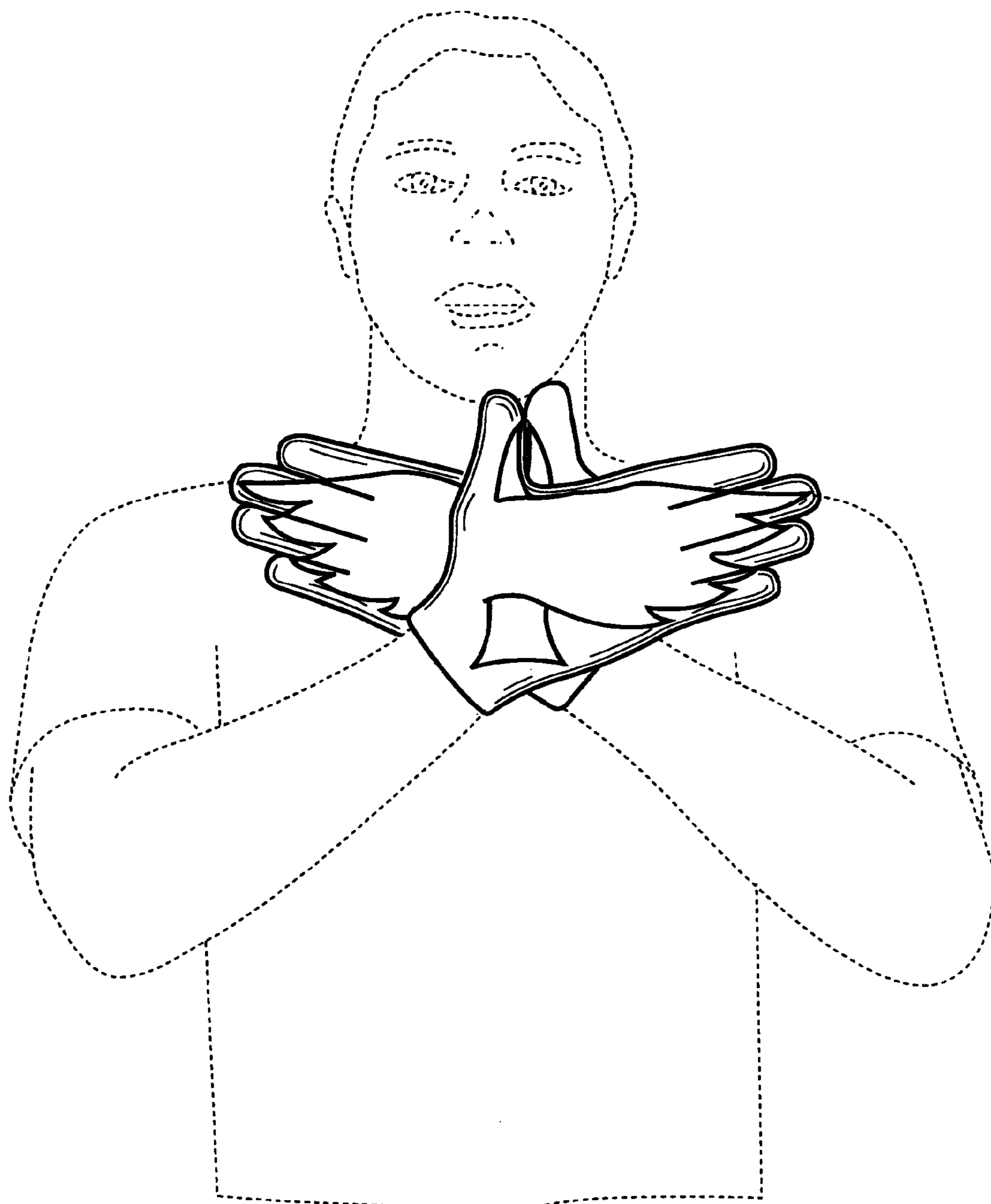

FIG. 5