



US00D636413S

(12) **United States Design Patent**  
**Gustavsson et al.**

(10) **Patent No.:** **US D636,413 S**  
(45) **Date of Patent:** **\*\* Apr. 19, 2011**

(54) **PRESS BODY**

(75) Inventors: **Tord Gustavsson**, Forshaga (SE);  
**Göran Ekström**, Väse (SE)

(73) Assignee: **Metso Paper Karlstad AB**, Karlstad  
(SE)

(\*\*) Term: **14 Years**

(21) Appl. No.: **29/342,433**

(22) Filed: **Aug. 25, 2009**

(30) **Foreign Application Priority Data**

Feb. 26, 2009 (EM) ..... 001096036

(51) **LOC (9) Cl.** ..... **15-09**

(52) **U.S. Cl.** ..... **D15/123**

(58) **Field of Classification Search** ..... D15/122,  
D15/123, 131; 29/428; 72/405.1, 445, 448,  
72/455, 465; 100/100, 102, 207, 208, 214,  
100/229 A, 268, 282, 292; 162/289; 198/468.3,  
198/468.4; 414/222.12, 736; 435/86, 135,  
435/347, 348 S, 349, 350, 353, 358, 355,  
435/360

See application file for complete search history.

(56) **References Cited**

U.S. PATENT DOCUMENTS

4,259,052 A *	3/1981	Imanishi et al. ....	425/135
4,502,379 A *	3/1985	Sato .....	100/214
4,648,786 A *	3/1987	Sakurai .....	198/468.3
D331,414 S *	12/1992	Long .....	D15/123
D350,142 S *	8/1994	Imanishi et al. ....	D15/123
D372,146 S *	7/1996	Svee .....	D6/476
D413,339 S *	8/1999	Wales, Jr. ....	D15/123
D525,270 S *	7/2006	Bundschuh .....	D15/123
D604,343 S *	11/2009	Murakami et al. ....	D15/123

\* cited by examiner

*Primary Examiner* — Patricia Palasik

(74) *Attorney, Agent, or Firm* — KED & Associates LLP

(57) **CLAIM**

The ornamental design for “a press body,” as shown and described.

**DESCRIPTION**

FIG. 1 is a front perspective view of a press body;  
FIG. 2 is a rear perspective view of the press body of FIG. 1;  
FIG. 3 is a front view of the press body of FIG. 1;  
FIG. 4 is a rear view of the press body of FIG. 1;  
FIG. 5 is a side view of the press body of FIG. 1;  
FIG. 6 is an opposite side view of the press body of FIG. 1;  
FIG. 7 is a top view of the press body of FIG. 1; and,  
FIG. 8 is a bottom view of the press body of FIG. 1.

**1 Claim, 7 Drawing Sheets**

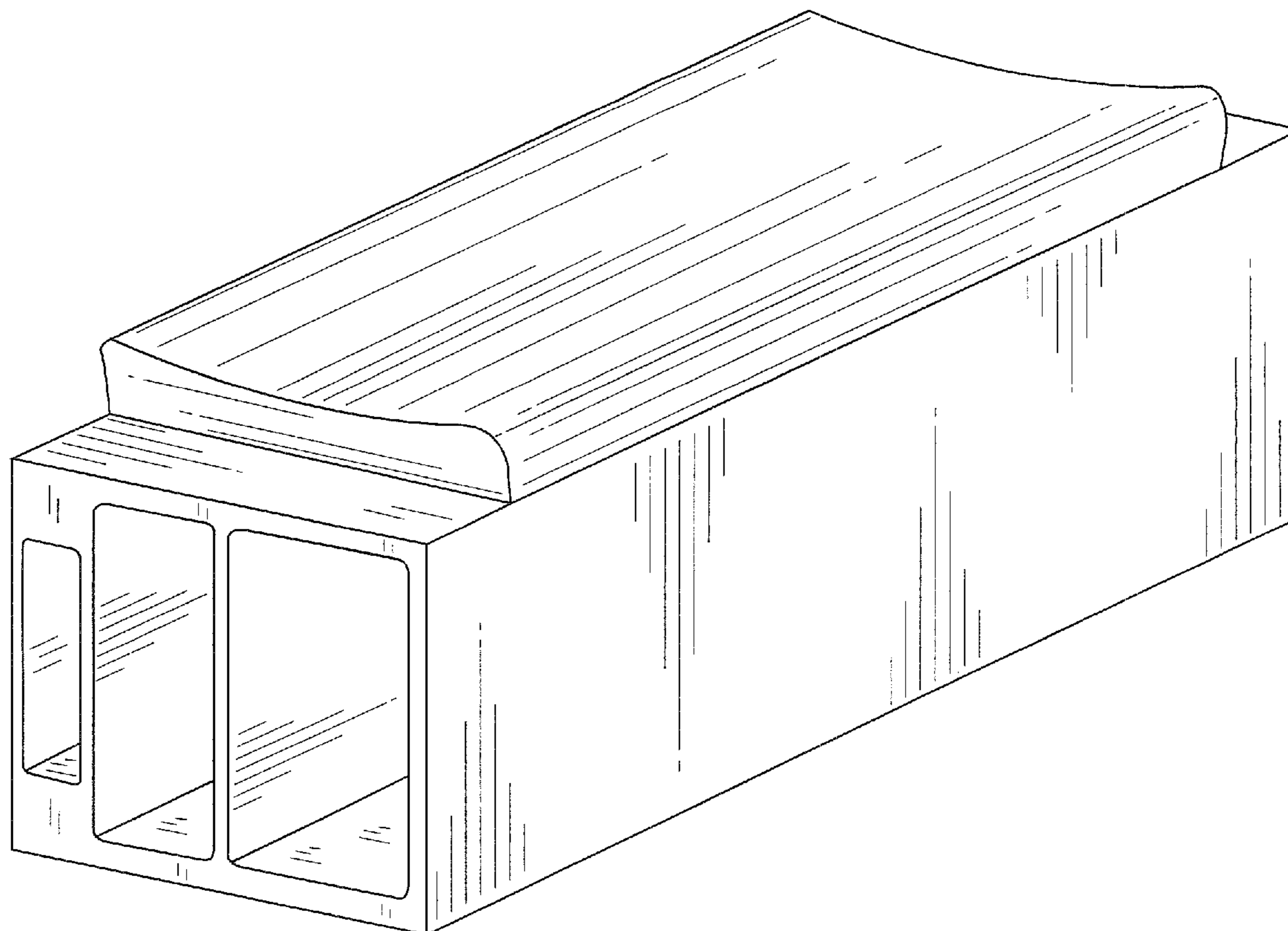

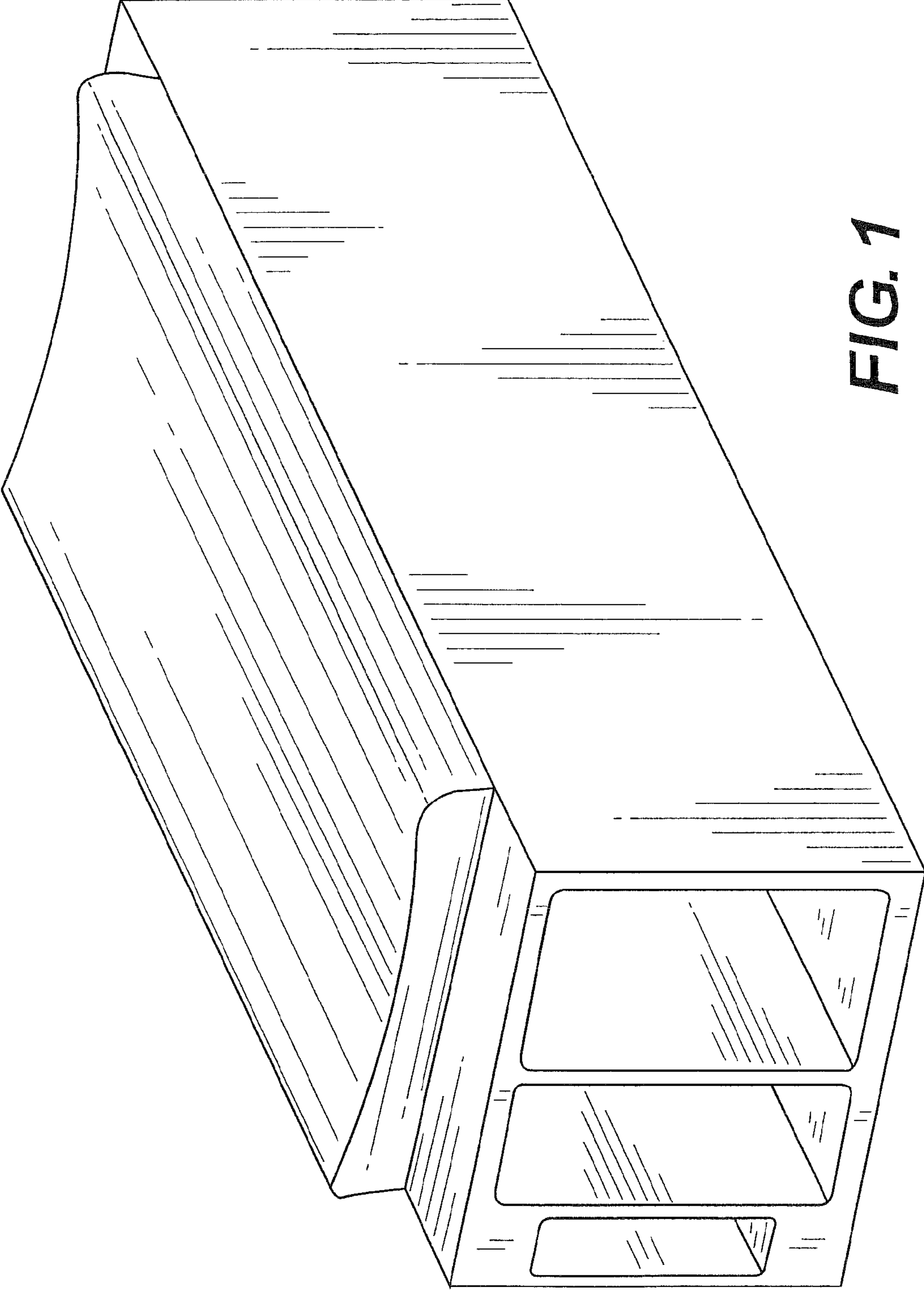

**FIG. 1**

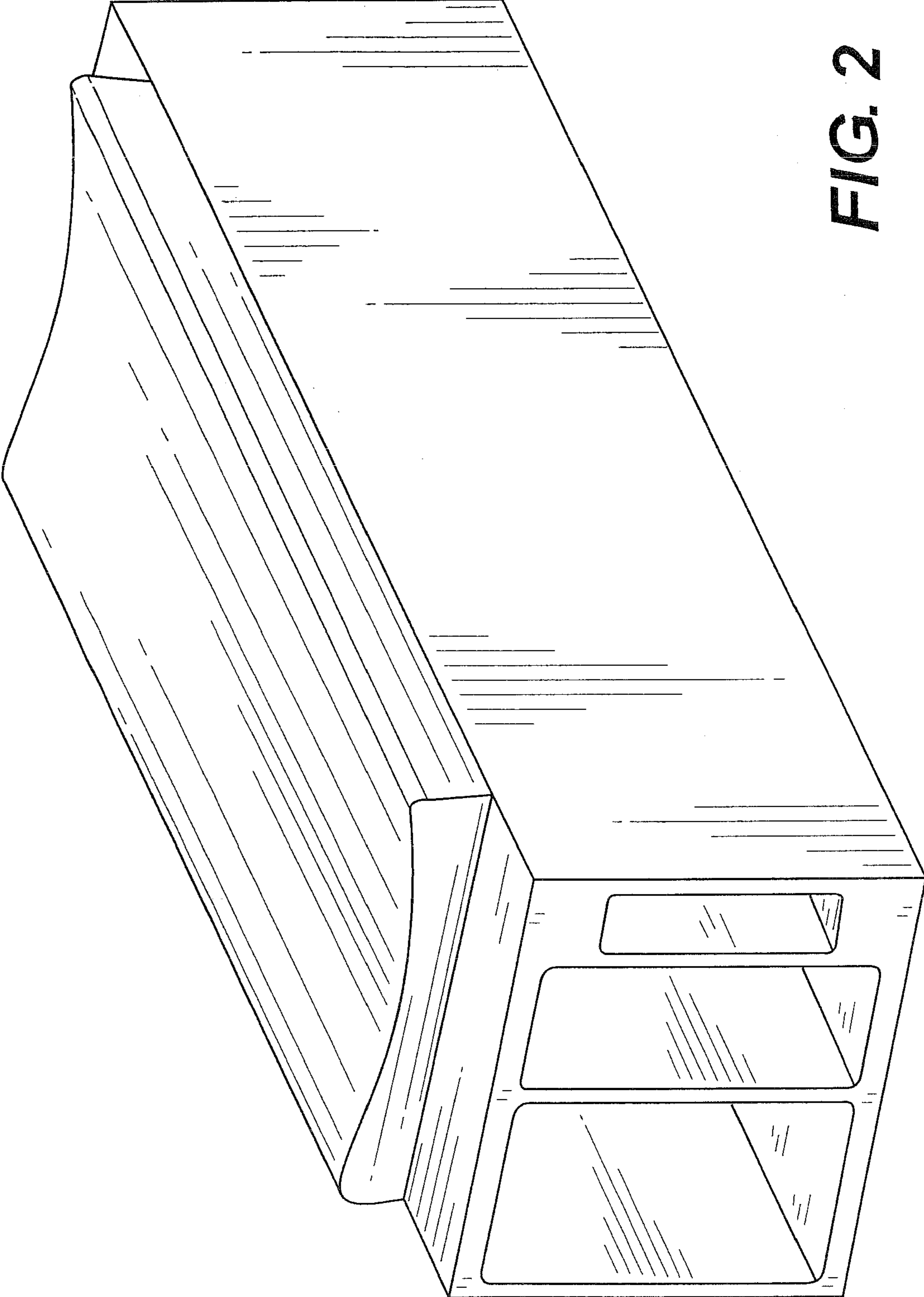
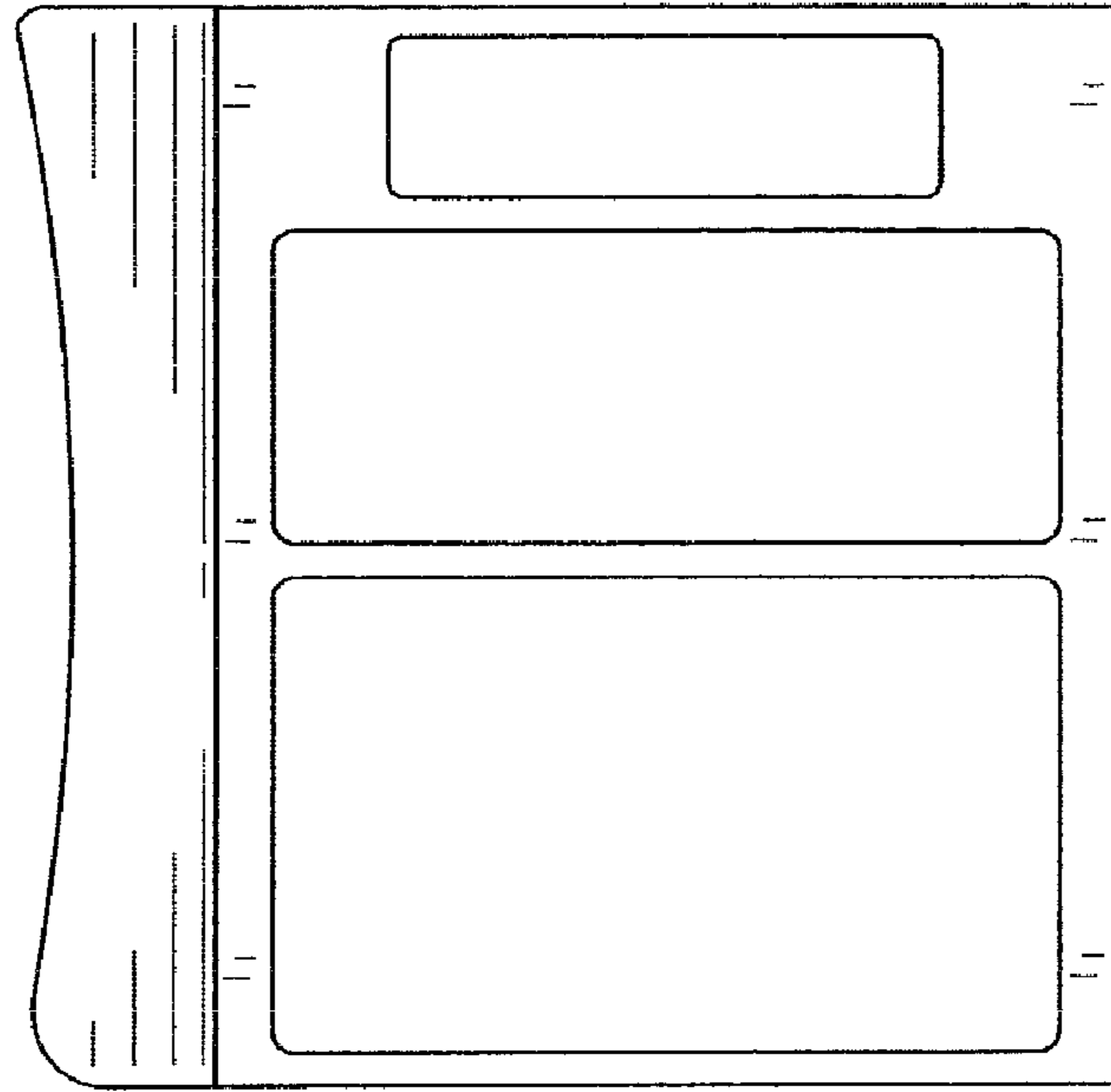
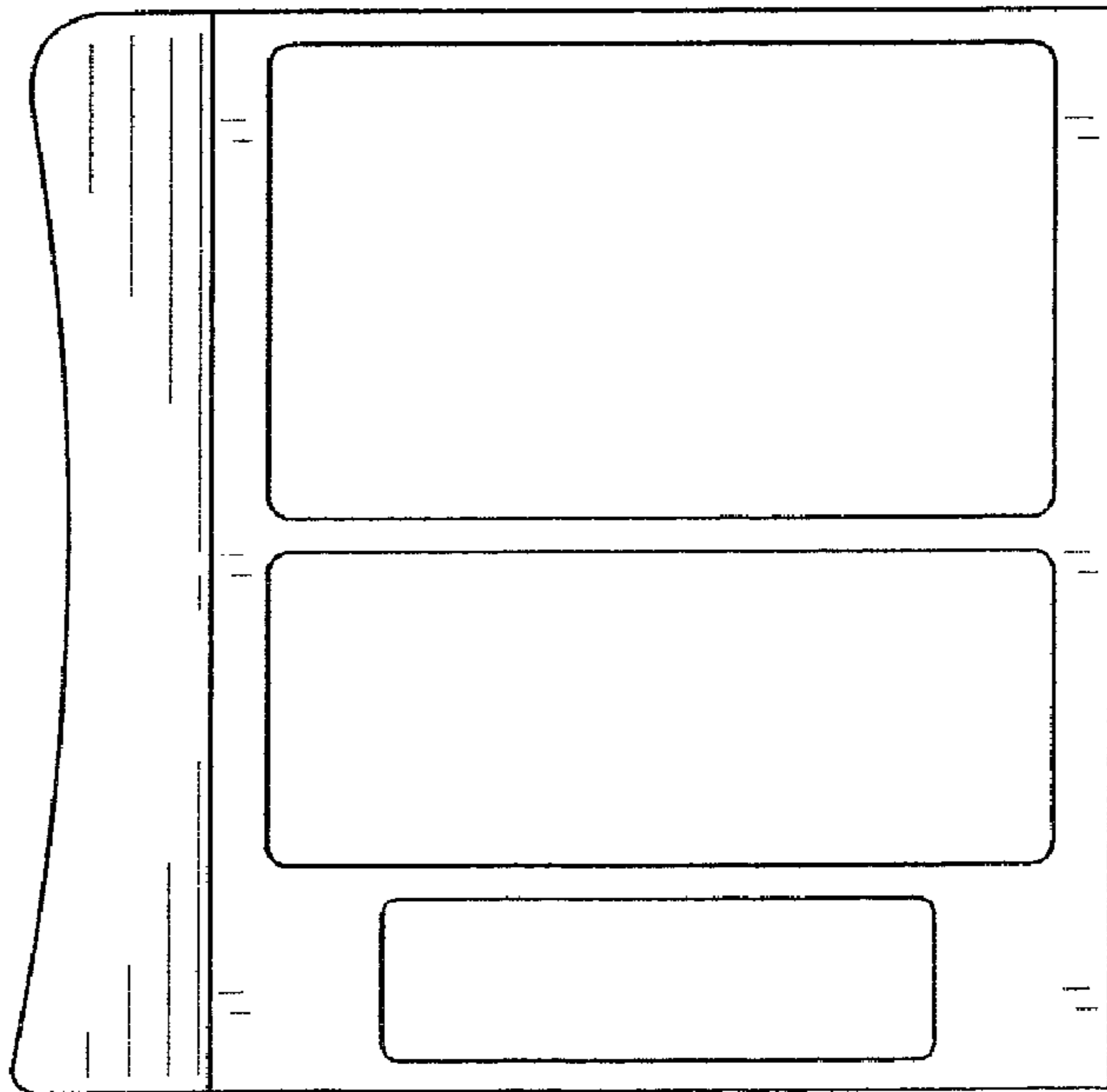

FIG. 2



**FIG. 3**



**FIG. 4**

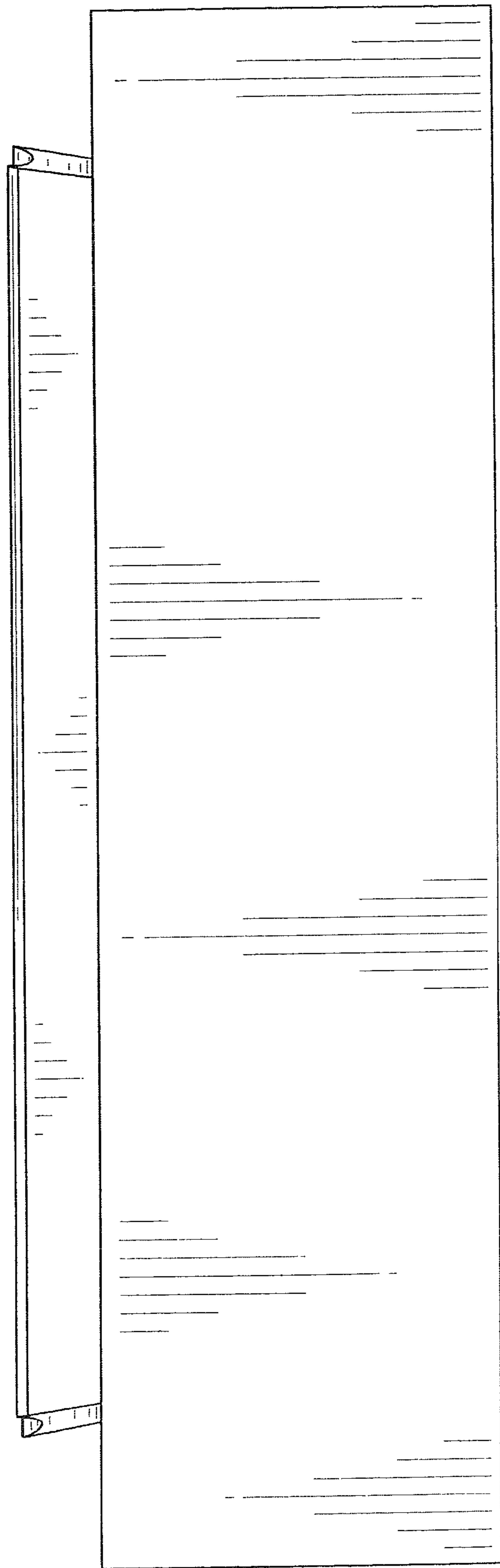

FIG. 5

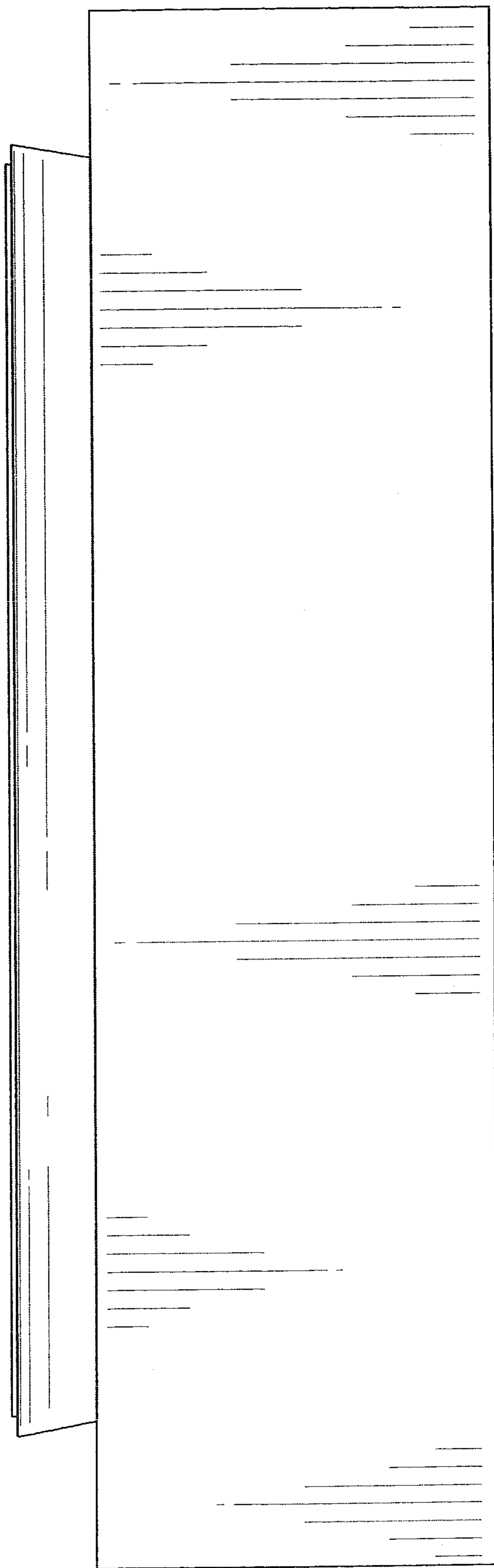

FIG. 6

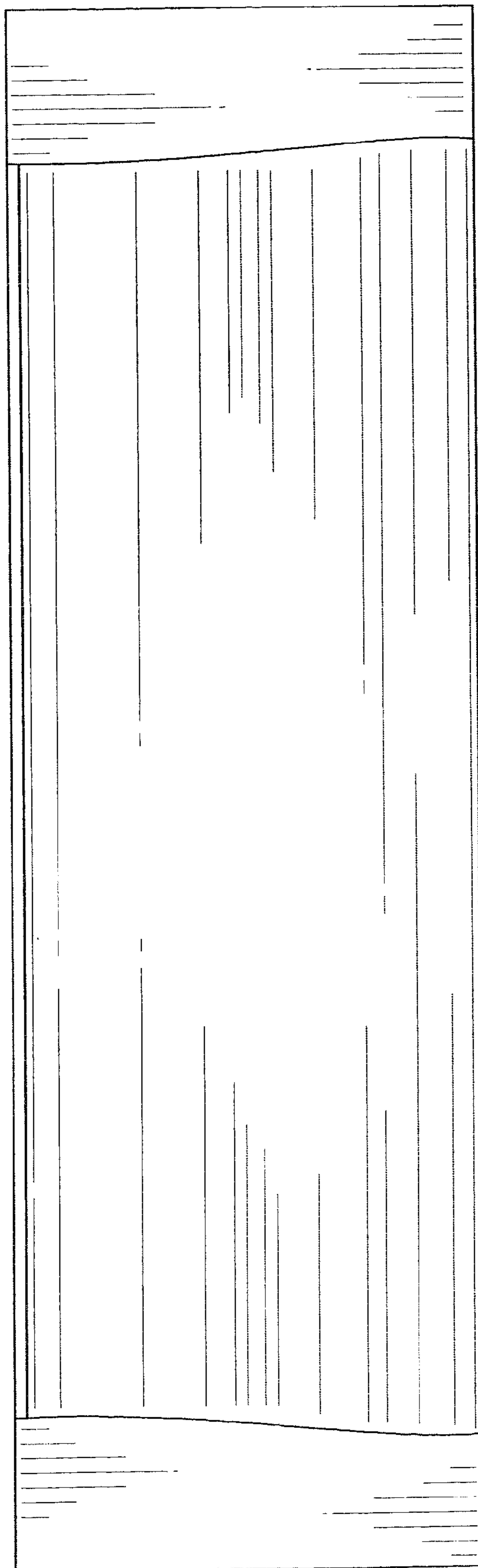
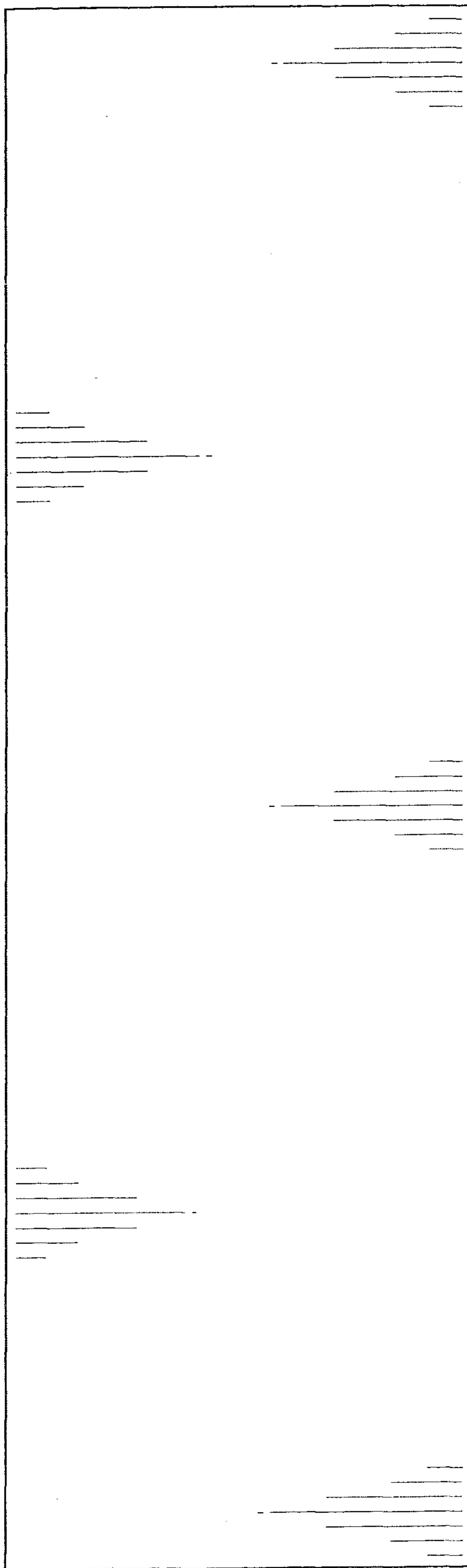

FIG. 7



**FIG. 8**