



US00D636330S

(12) **United States Design Patent**
Pringiers

(10) **Patent No.:** **US D636,330 S**

(45) **Date of Patent:** **** Apr. 19, 2011**

(54) **TIRE**

(75) Inventor: **Koenraad Pringiers**, Colombo (LK)

(73) Assignee: **Solideal Holding, S.A.**, Luxembourg (LU)

(**) Term: **14 Years**

(21) Appl. No.: **29/337,633**

(22) Filed: **May 27, 2009**

(30) **Foreign Application Priority Data**

Jan. 13, 2009 (EM) 001069546-0001

(51) **LOC (9) Cl.** **12-15**

(52) **U.S. Cl.** **D12/593**

(58) **Field of Classification Search** D12/568-603;
152/209.1, 209.8, 209.9, 209.12, 209.18,
152/209.25

See application file for complete search history.

(56) **References Cited**

U.S. PATENT DOCUMENTS

4,649,976 A * 3/1987 Cherveney et al. 152/209.18
D384,622 S * 10/1997 Scheuren et al. D12/600
D529,434 S * 10/2006 Regallis et al. D12/579

* cited by examiner

Primary Examiner — Caron Veynar

Assistant Examiner — Geroge D Kirschbaum

(74) *Attorney, Agent, or Firm* — Kirschstein, et al.

(57) **CLAIM**

The ornamental design for a tire, as shown and described.

DESCRIPTION

FIG. 1 is a perspective view of a tire according to my new design;

FIG. 2 is an axial end view thereof, the opposite end view being a mirror image;

FIG. 3 is a front elevational view thereof, the opposite elevational view being a mirror image; and,

FIG. 4 is an enlarged section of the front elevational view thereof.

1 Claim, 4 Drawing Sheets

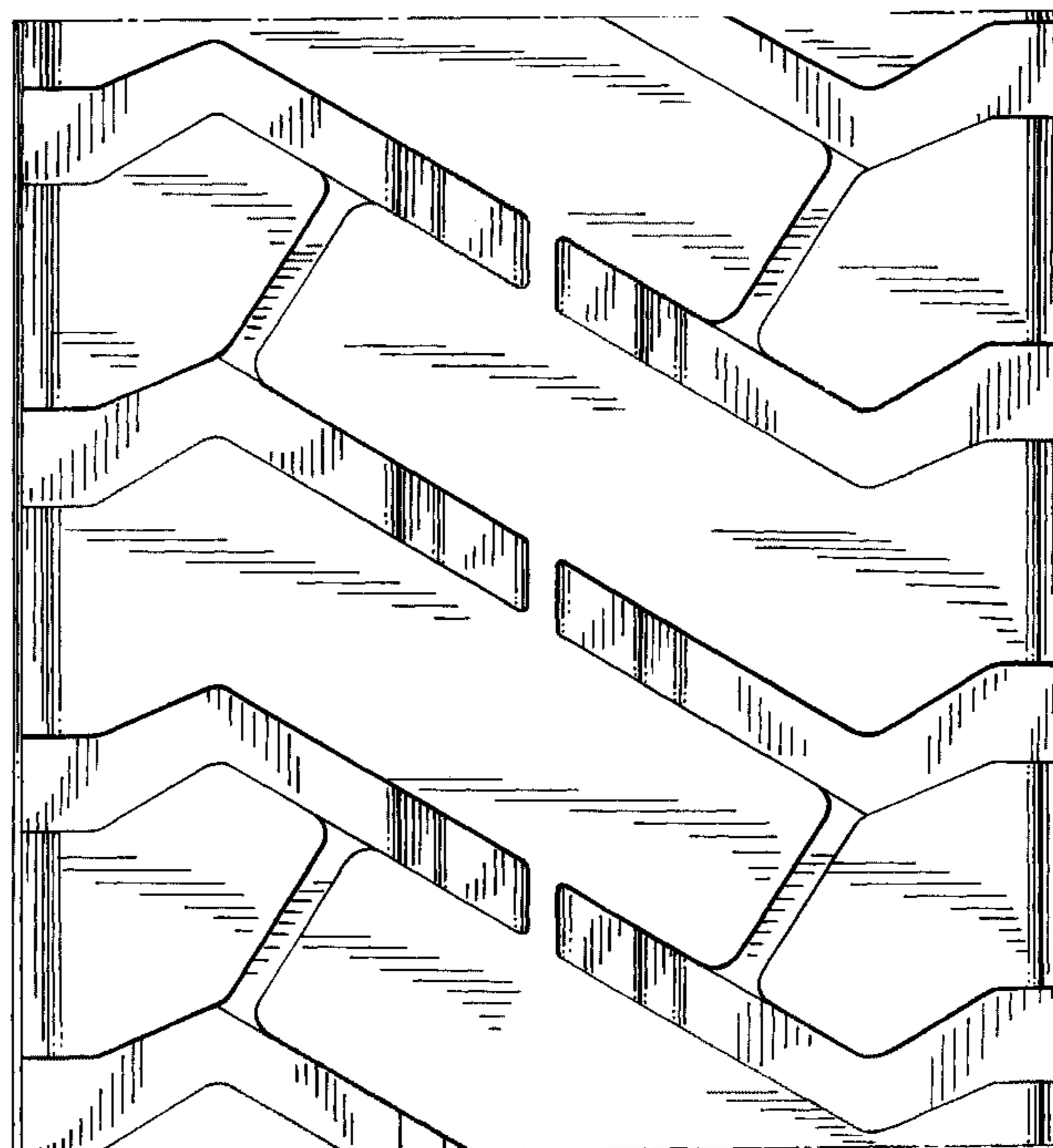
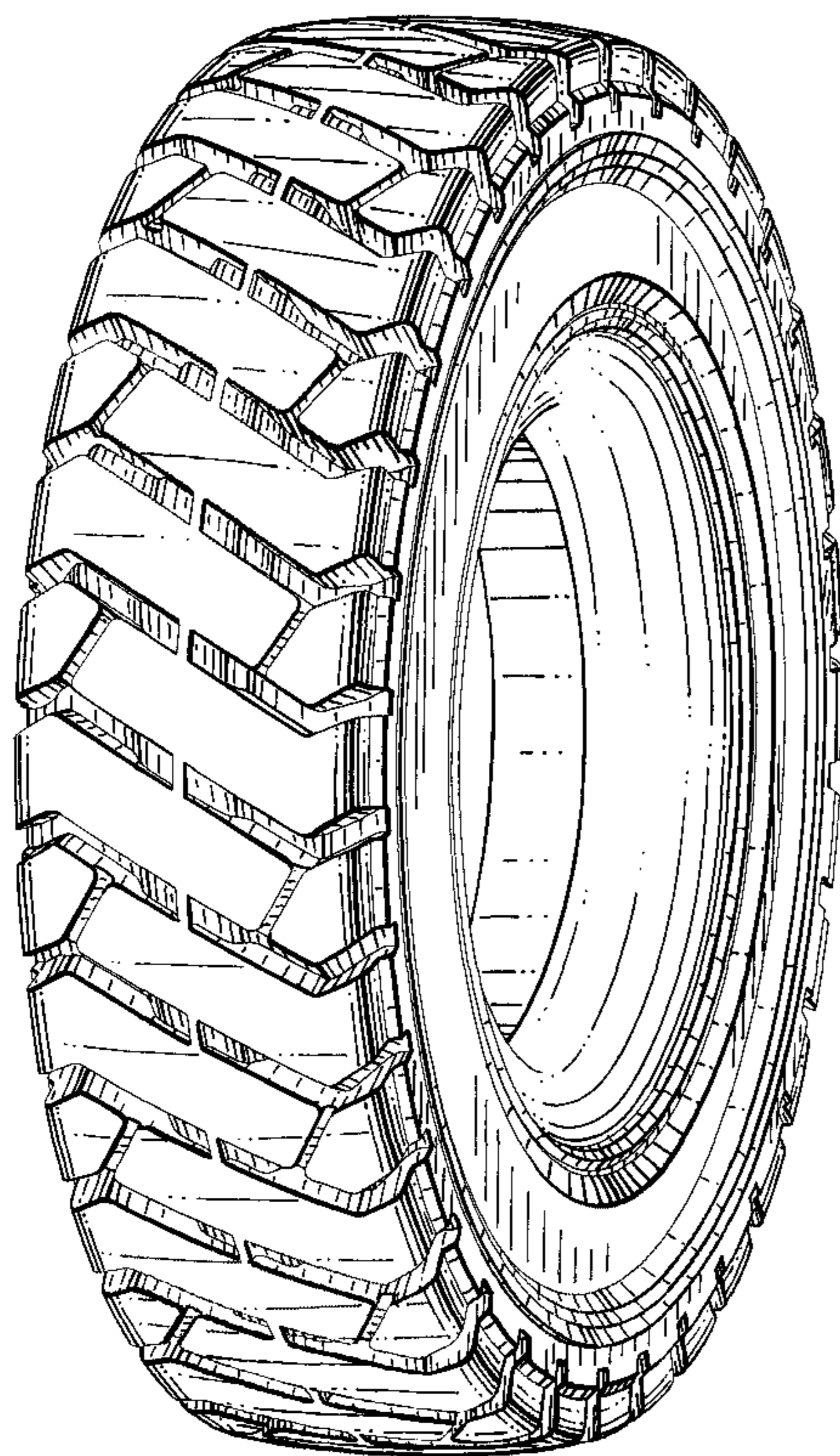

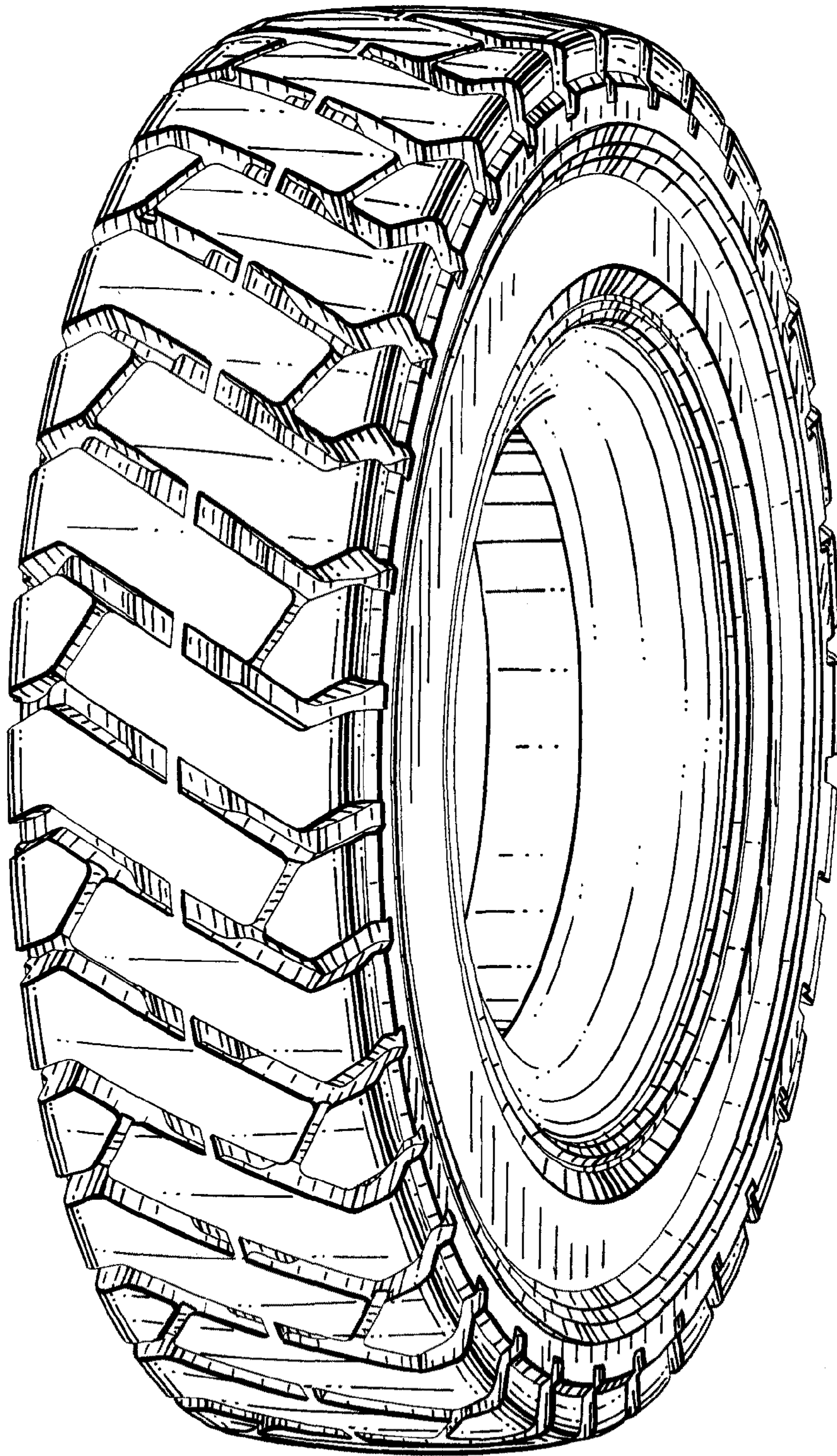

FIG. 1

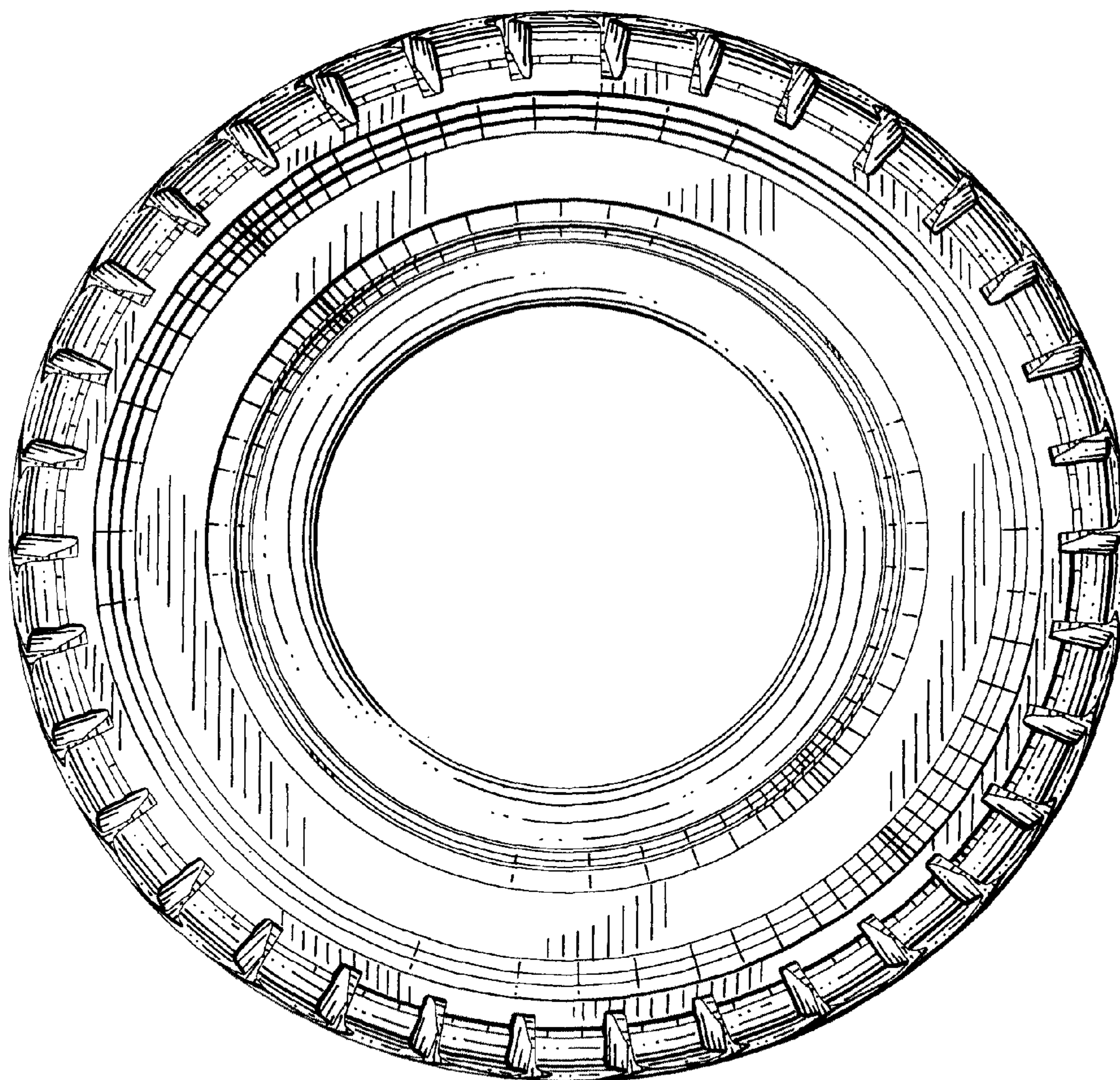

FIG. 2

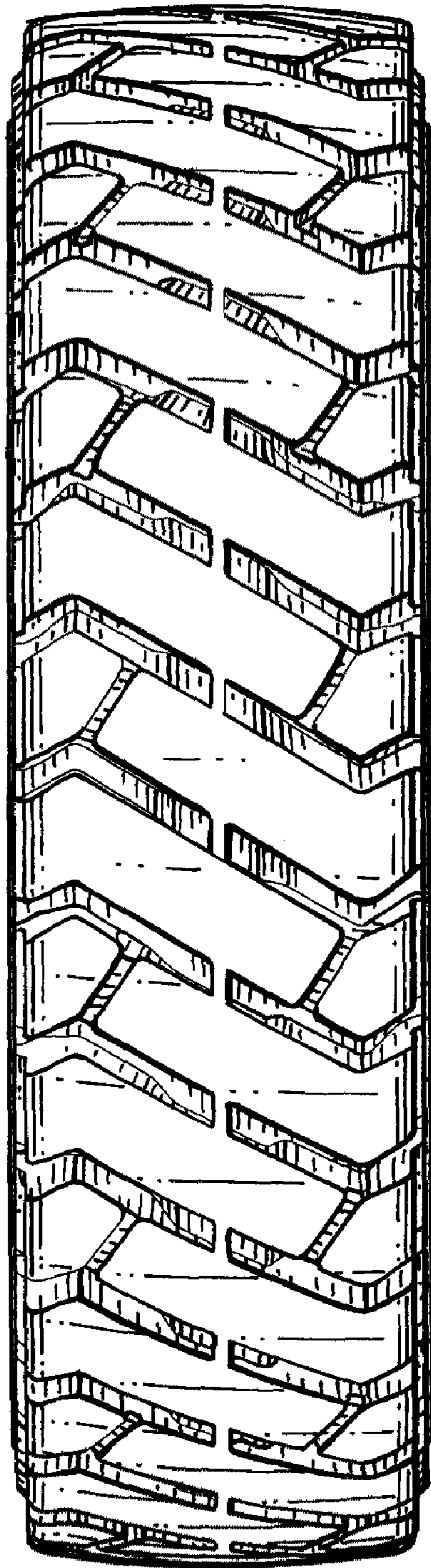

FIG. 3

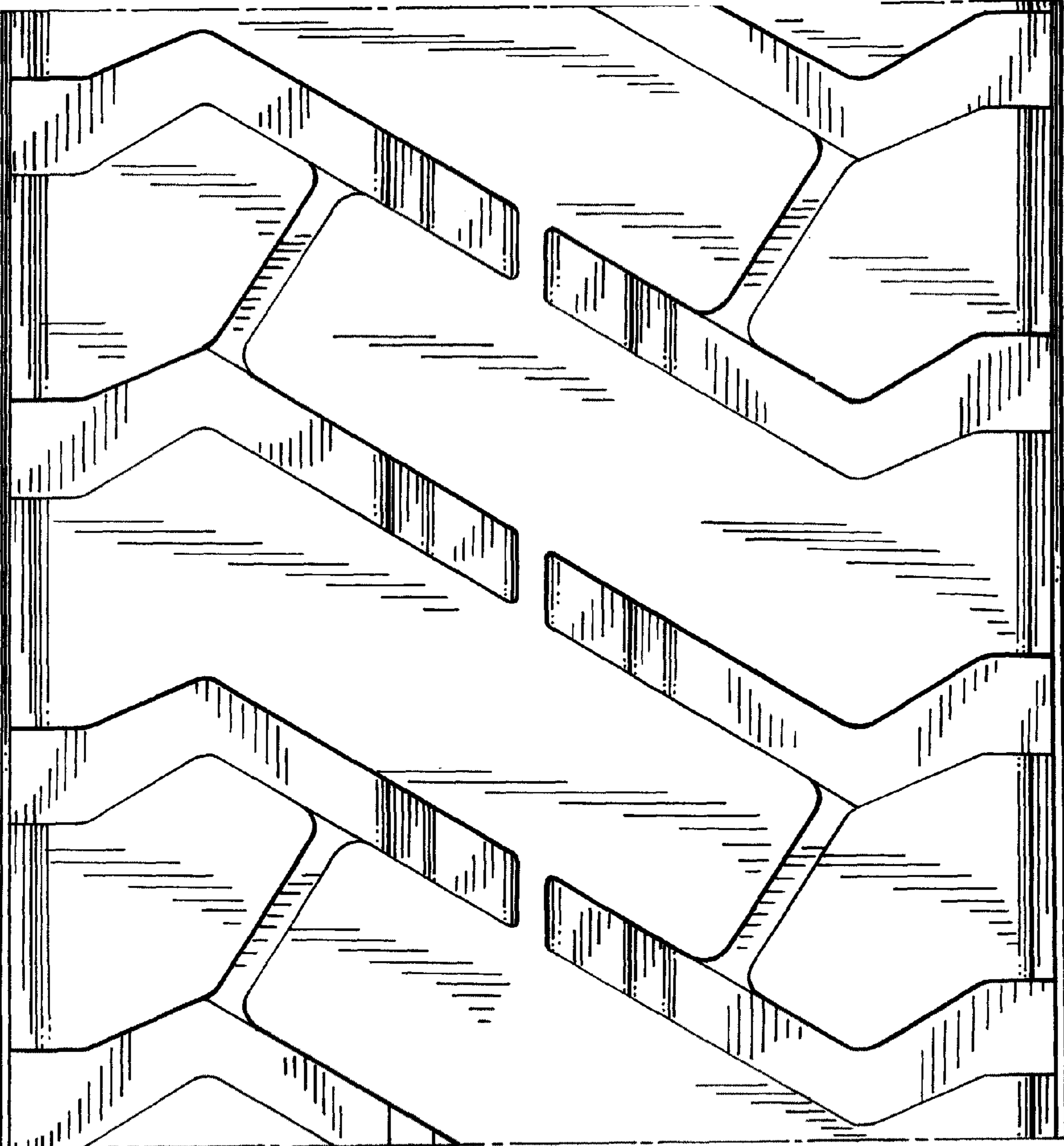

FIG. 4