



US00D636329S

(12) **United States Design Patent**
Pringiers

(10) **Patent No.:** **US D636,329 S**

(45) **Date of Patent:** **** Apr. 19, 2011**

(54) **TIRE**

(75) **Inventor:** **Koenraad Pringiers**, Colombo (LK)

(73) **Assignee:** **Solideal Holding S.A.**, Luxembourg (LU)

(**) **Term:** **14 Years**

(21) **Appl. No.:** **29/334,206**

(22) **Filed:** **Mar. 23, 2009**

(30) **Foreign Application Priority Data**

Oct. 20, 2008 (EM) 1024103-0002

(51) **LOC (9) Cl.** **12-15**

(52) **U.S. Cl.** **D12/592**

(58) **Field of Classification Search** D12/568-603;
152/209.1, 209.8, 209.9, 209.12, 209.18,
152/209.25

See application file for complete search history.

(56) **References Cited**

U.S. PATENT DOCUMENTS

| | | | | | | |
|-----------|---|---|--------|----------------|-------|------------|
| D168,714 | S | * | 1/1953 | Schlichtmann | | D12/593 |
| D177,233 | S | * | 3/1956 | Hawkinson | | D12/598 |
| 3,030,998 | A | * | 4/1962 | Jensen | | 152/209.19 |
| 3,945,417 | A | * | 3/1976 | Harrelson, Jr. | | 152/209.6 |

* cited by examiner

Primary Examiner — Caron Veynar

Assistant Examiner — George D Kirschbaum

(74) *Attorney, Agent, or Firm* — Kirschstein, et al.

(57) **CLAIM**

The ornamental design for a tire, as shown and described.

DESCRIPTION

FIG. 1 is a perspective view of a tire according to my new design;

FIG. 2 is an axial end view thereof, the opposite end view being a minor image; and,

FIG. 3 is a front elevational view thereof, the opposite elevational view being a mirror image.

1 Claim, 3 Drawing Sheets

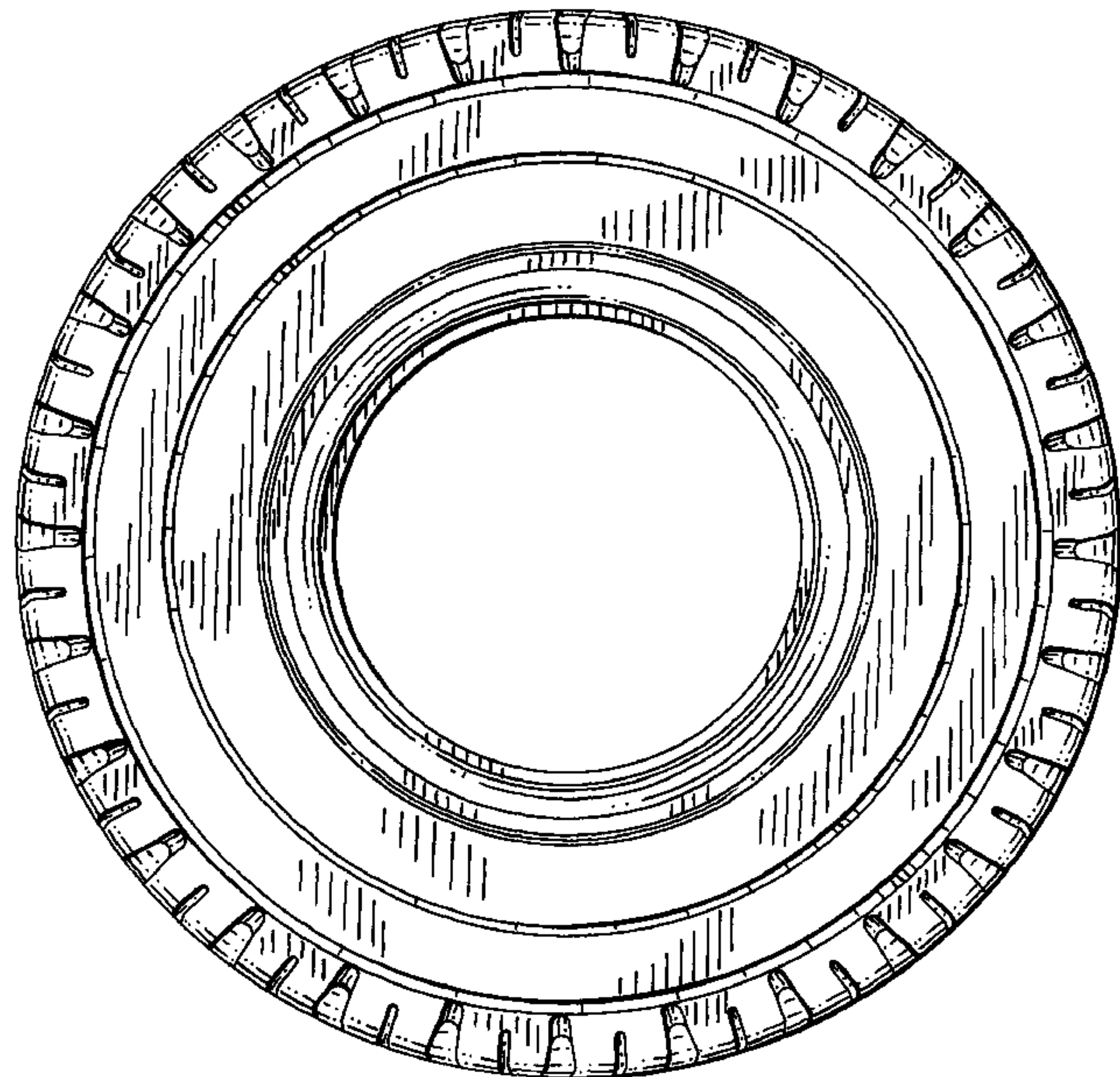
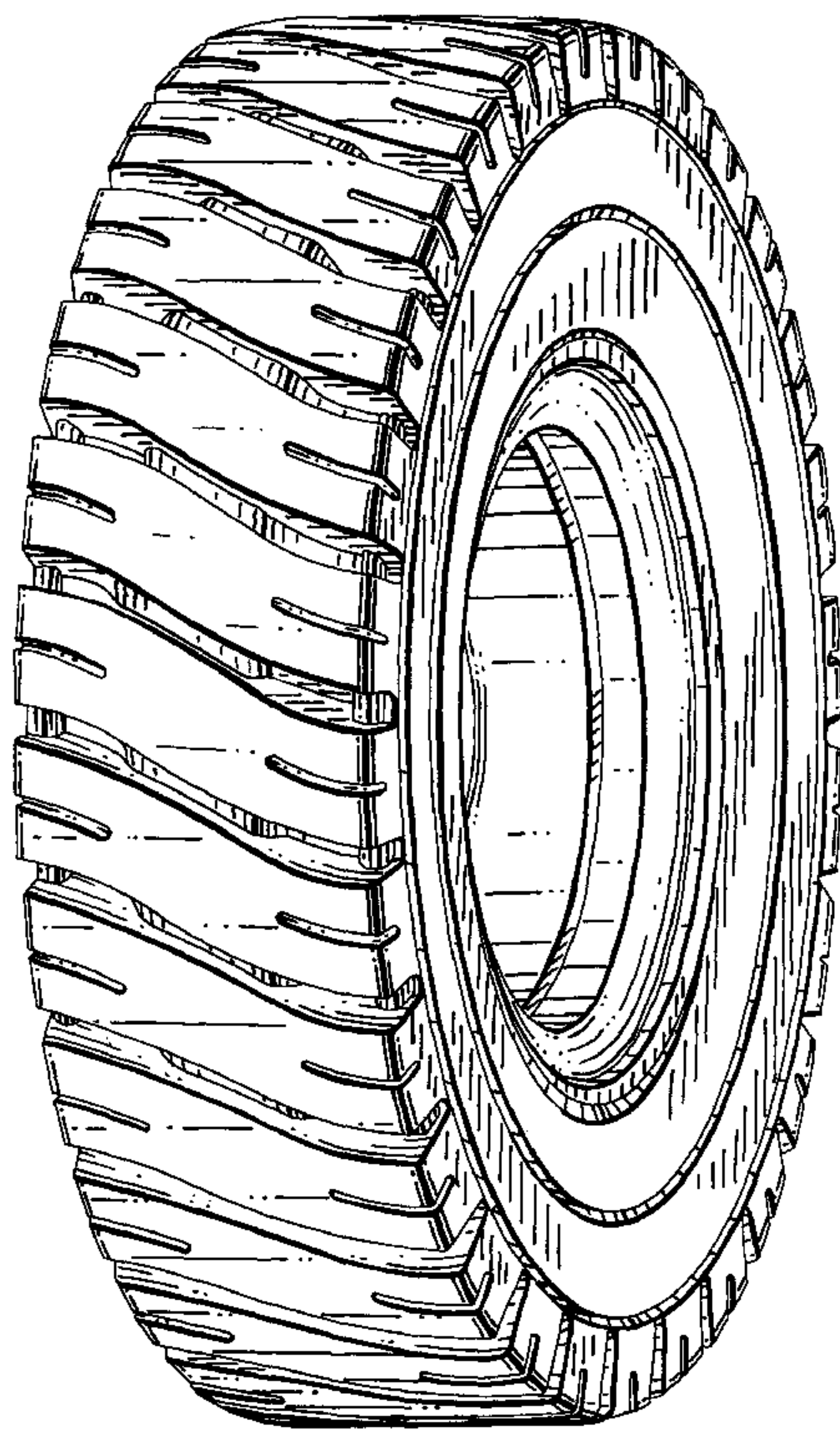

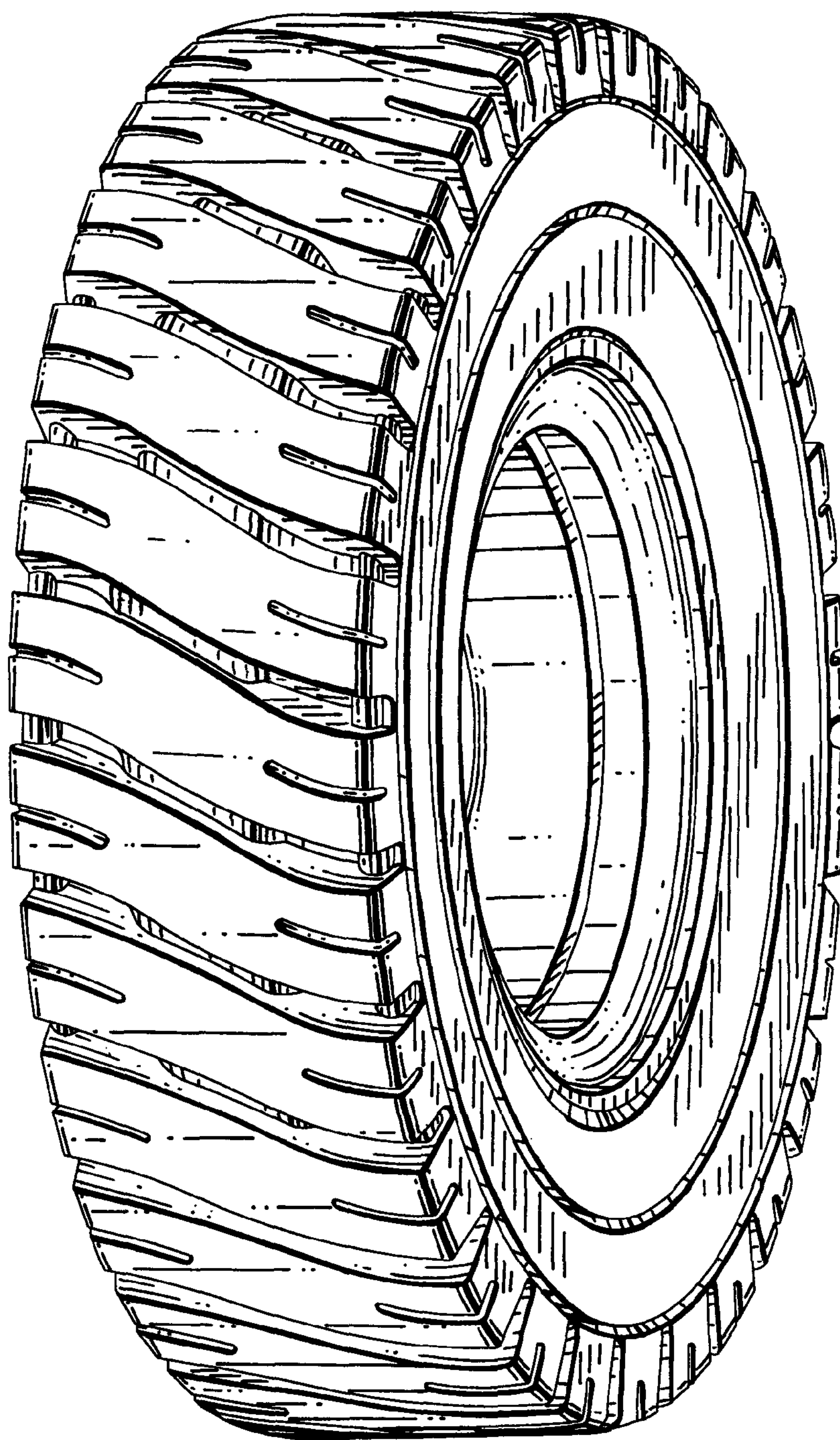

FIG. 1

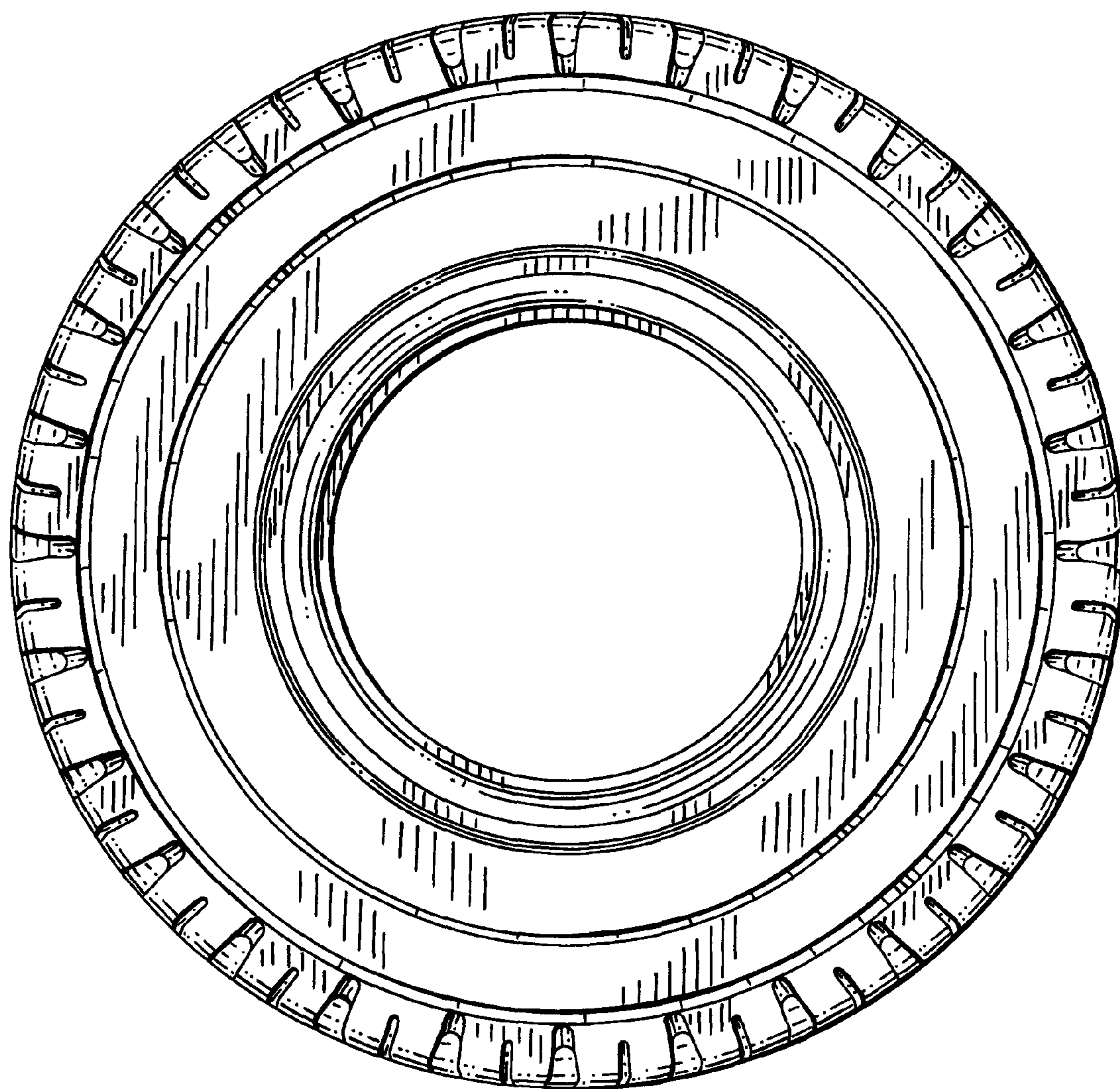

FIG. 2

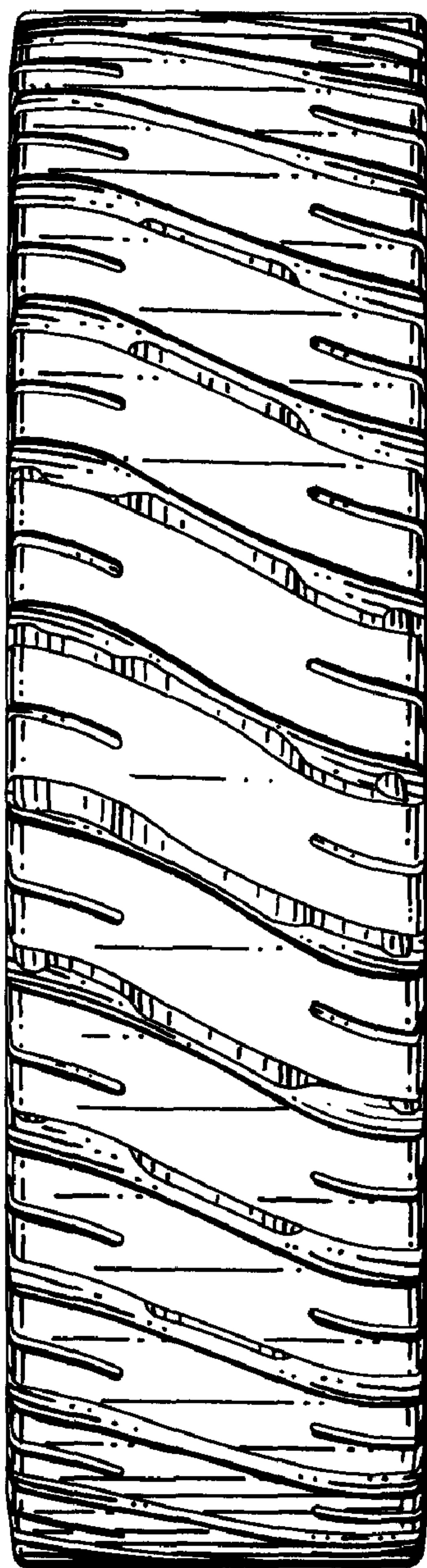

FIG. 3