



US00D636160S

(12) **United States Design Patent**
Issler

(10) **Patent No.:** **US D636,160 S**

(45) **Date of Patent:** **** Apr. 19, 2011**

(54) **OUTSOLE FOR A SHOE**

(75) Inventor: **David C. Issler**, Andover, MA (US)

(73) Assignee: **Columbia Insurance Company**,
Omaha, NE (US)

(**) Term: **14 Years**

(21) Appl. No.: **29/379,526**

(22) Filed: **Nov. 19, 2010**

(51) **LOC (9) Cl.** **02-04**

(52) **U.S. Cl.** **D2/952; D2/959; D2/960**

(58) **Field of Classification Search** D2/902,
D2/906, 908, 916, 918, 925, 946, 947, 950-962,
D2/977; 36/3 B, 22 R, 24.5, 25 R, 28, 32 R,
36/34 R, 59 C, 67 A, 103
See application file for complete search history.

D608,995 S *	2/2010	McClaskie	D2/952
D609,889 S *	2/2010	McClaskie	D2/952
D609,890 S *	2/2010	McClaskie	D2/952
D610,331 S *	2/2010	Issler	D2/952
D610,787 S *	3/2010	McClaskie	D2/952
D611,235 S *	3/2010	McClaskie	D2/952
D619,794 S *	7/2010	McClaskie	D2/952
D622,491 S *	8/2010	McClaskie	D2/952
D624,738 S *	10/2010	McClaskie	D2/952
D625,496 S *	10/2010	McClaskie	D2/952
D625,907 S *	10/2010	McClaskie	D2/952
D625,908 S *	10/2010	McClaskie	D2/952
D626,317 S *	11/2010	McClaskie	D2/952
D626,732 S *	11/2010	McClaskie	D2/952
D627,546 S *	11/2010	McClaskie	D2/952
D627,547 S *	11/2010	McClaskie	D2/952
D627,548 S *	11/2010	McClaskie	D2/952
D628,370 S *	12/2010	McClaskie	D2/952

* cited by examiner

Primary Examiner — T. Chase Nelson

(74) *Attorney, Agent, or Firm* — IP Attorneys Group LLC

(56) **References Cited**

U.S. PATENT DOCUMENTS

D248,126 S *	6/1978	Anderson	D2/918
D438,697 S *	3/2001	Matis et al.	D2/969
D485,972 S *	2/2004	Magro	D2/916
D519,268 S *	4/2006	Choi	D2/965
D531,787 S *	11/2006	McClaskie	D2/952
D575,481 S *	8/2008	Santos	D2/896
D584,033 S *	1/2009	Dolce et al.	D2/907
D587,439 S *	3/2009	Issler	D2/952
D592,388 S *	5/2009	Issler	D2/952
D593,288 S *	6/2009	Issler	D2/952
D593,289 S *	6/2009	McClaskie	D2/952
D593,734 S *	6/2009	Issler	D2/952
D594,192 S *	6/2009	Issler	D2/952
D599,987 S *	9/2009	Issler	D2/952
D600,433 S *	9/2009	Issler	D2/952
D604,487 S *	11/2009	McClaskie	D2/952

(57) **CLAIM**

The ornamental design for an outsole for a shoe, as shown and described.

DESCRIPTION

FIG. 1 is a bottom perspective view of an upper shoe for a shoe in accordance with my new design;
FIG. 2 is a bottom view thereof;
FIG. 3 is a left side view thereof;
FIG. 4 is a right side view thereof;
FIG. 5 is a front view thereof; and,
FIG. 6 is a rear view thereof.

The broken lines shown in all of the figures are for environmental purposes and form no part of the claim.

1 Claim, 6 Drawing Sheets

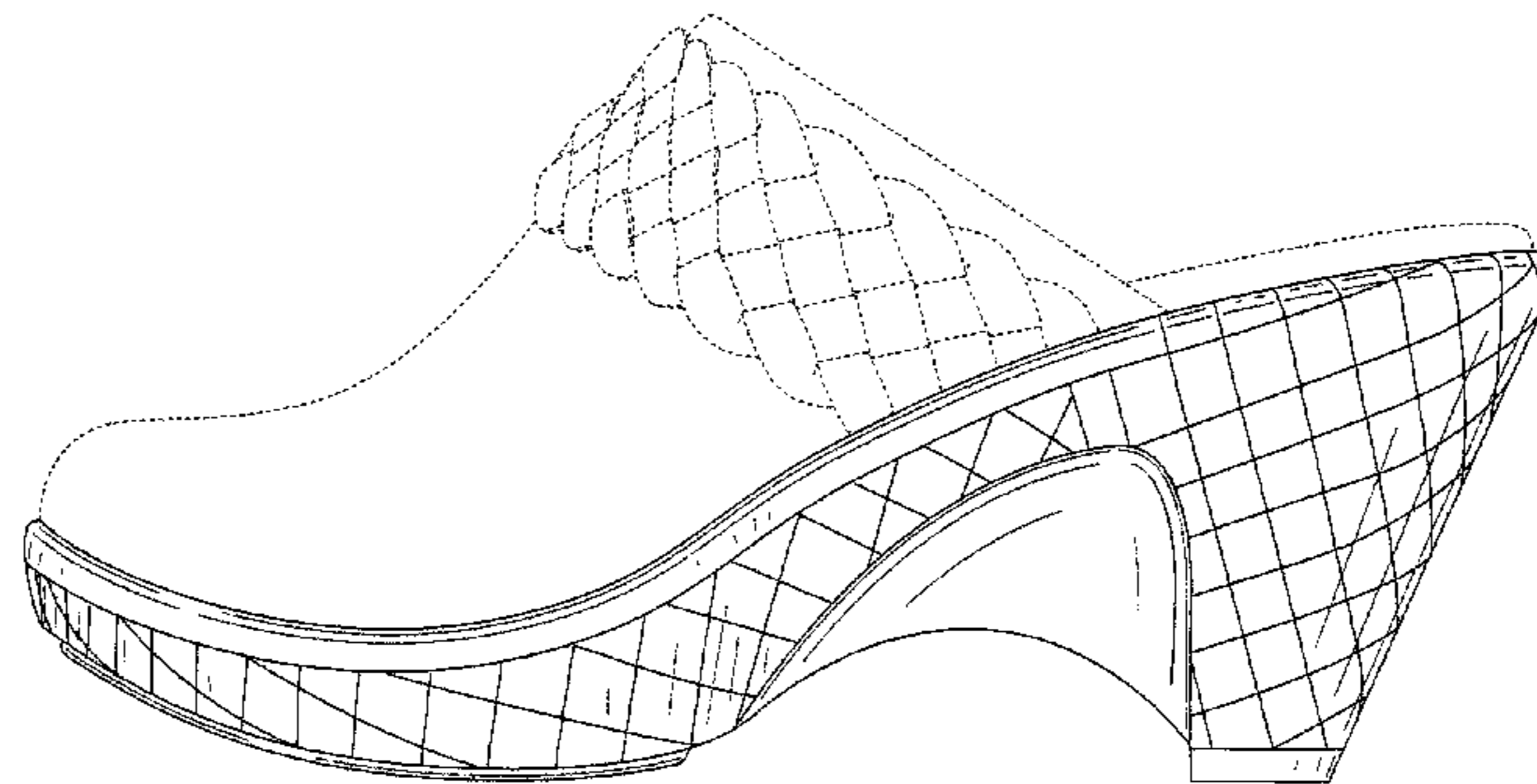
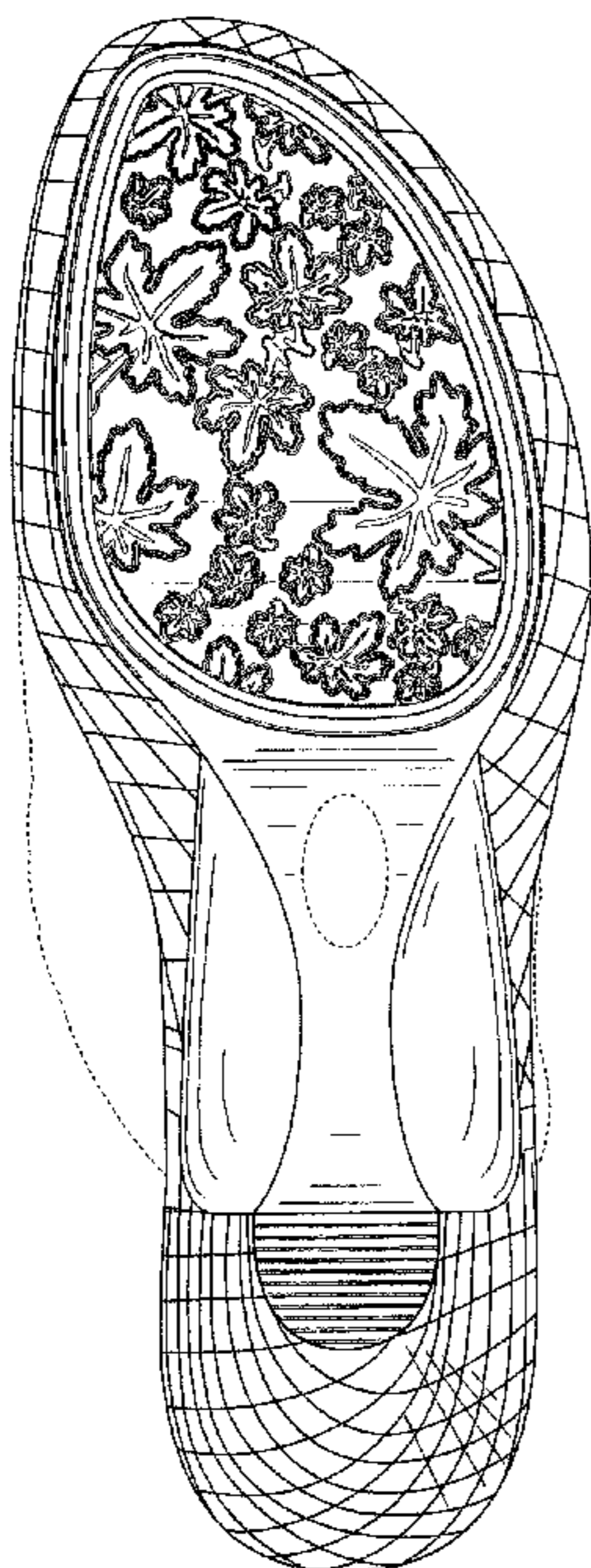

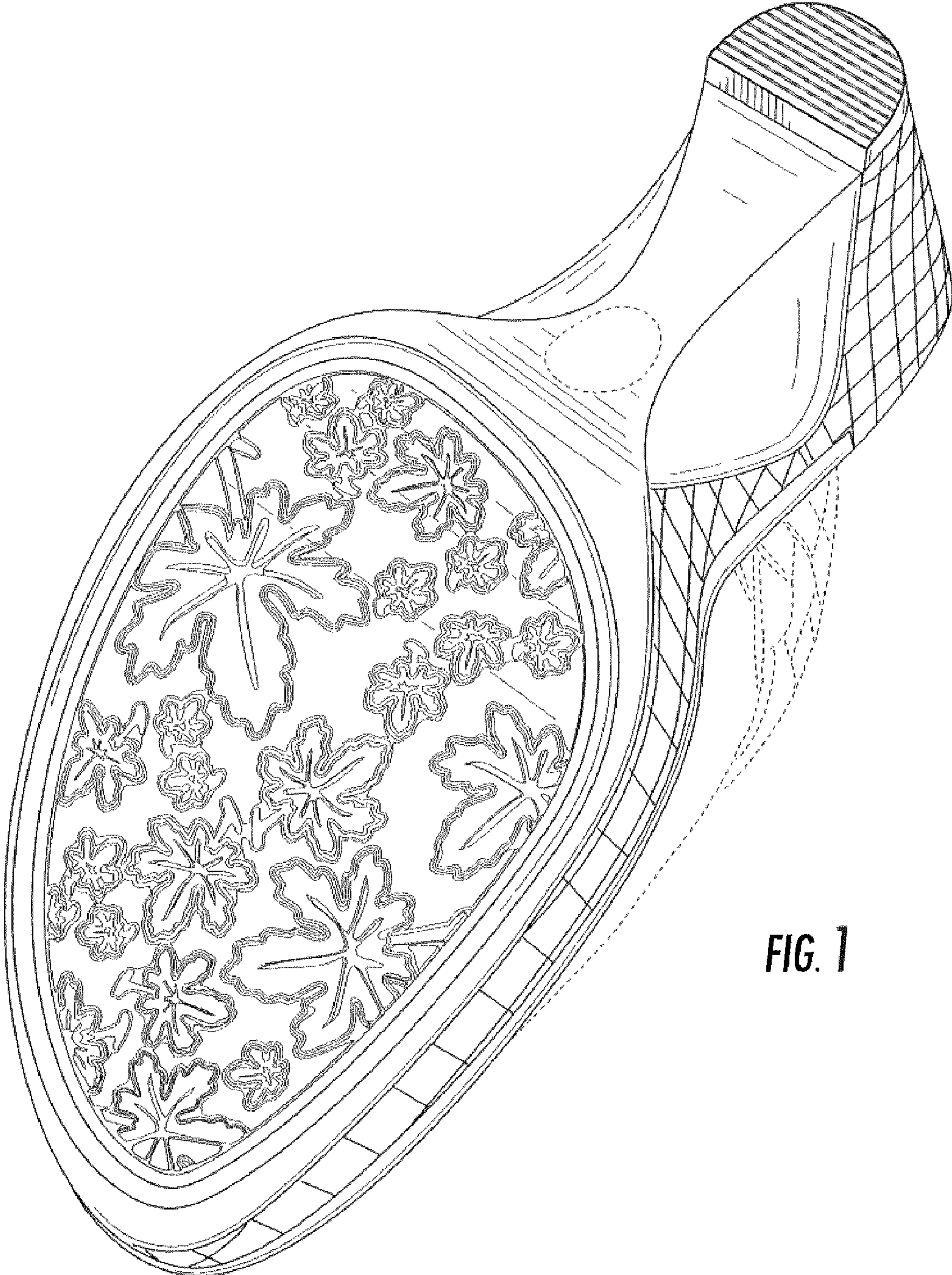

FIG. 1

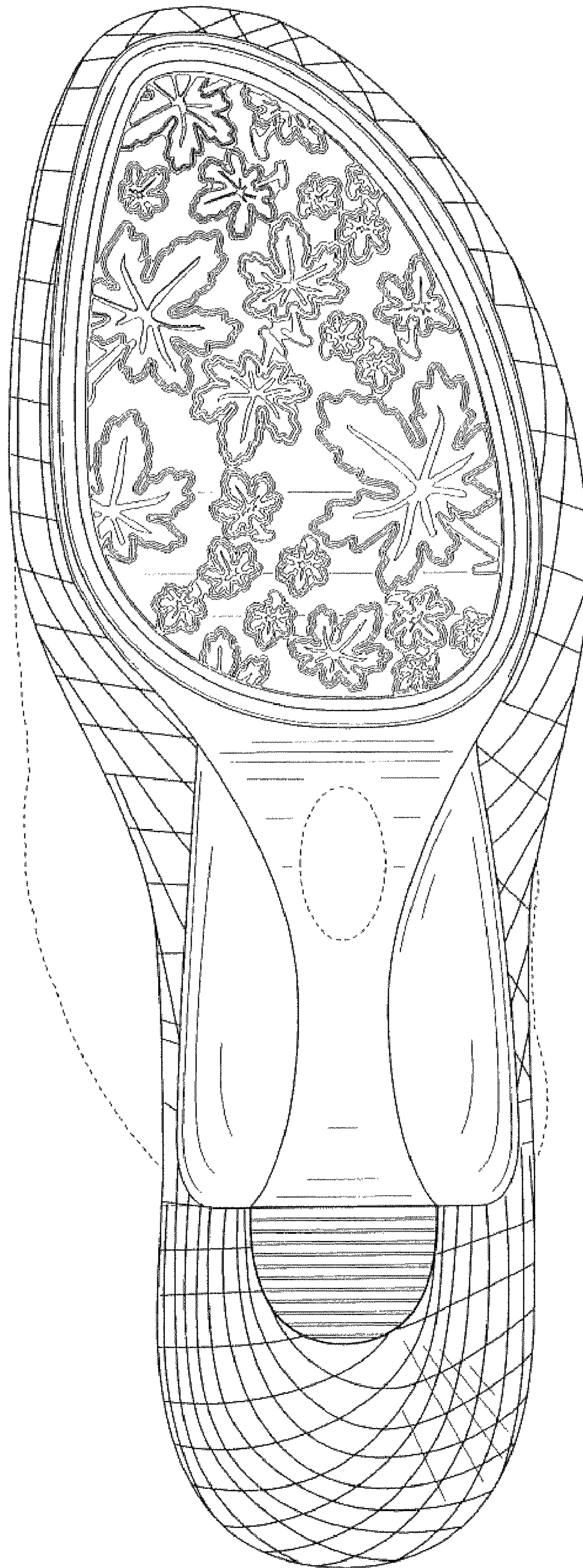

FIG. 2

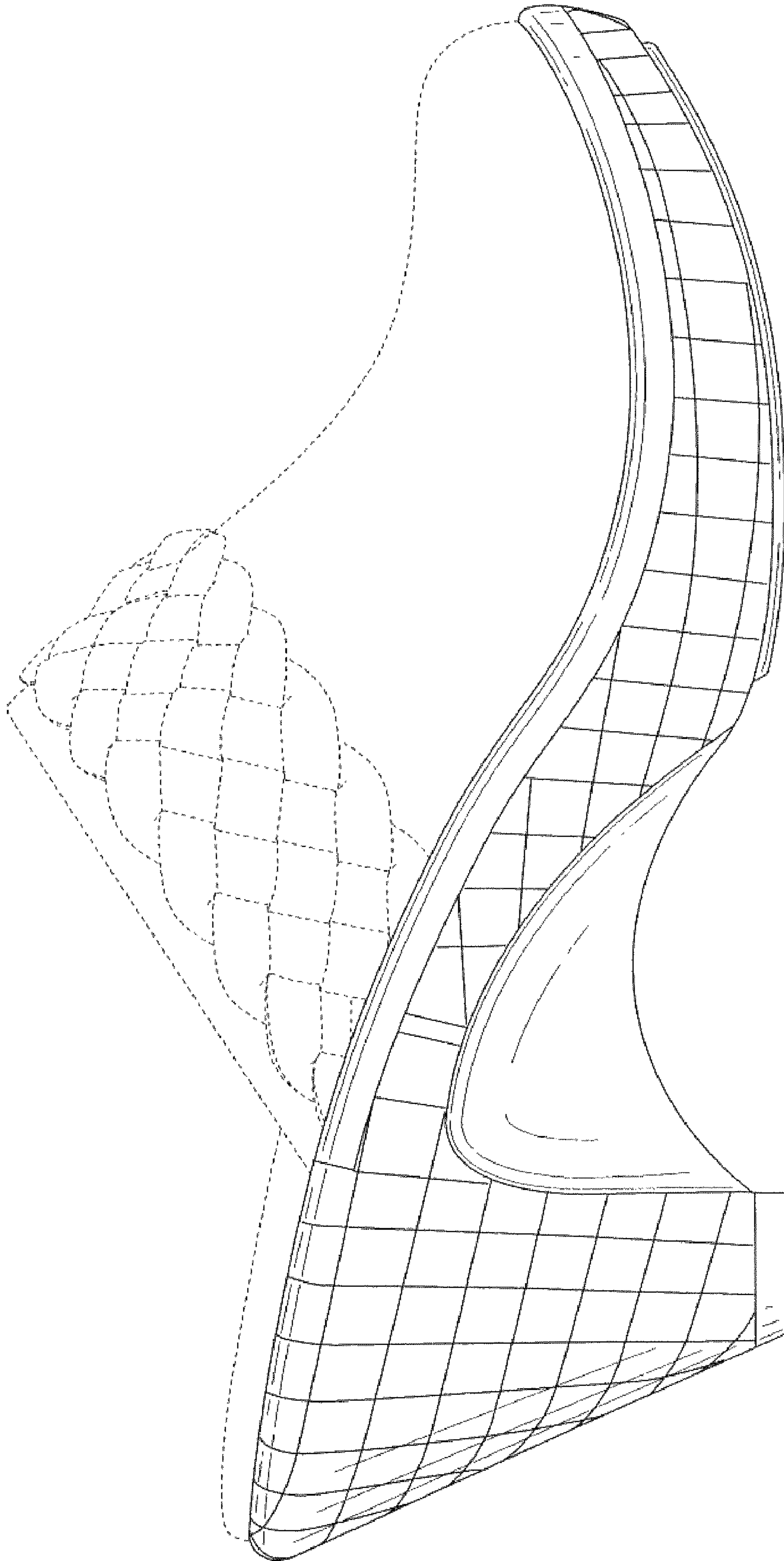

FIG. 3

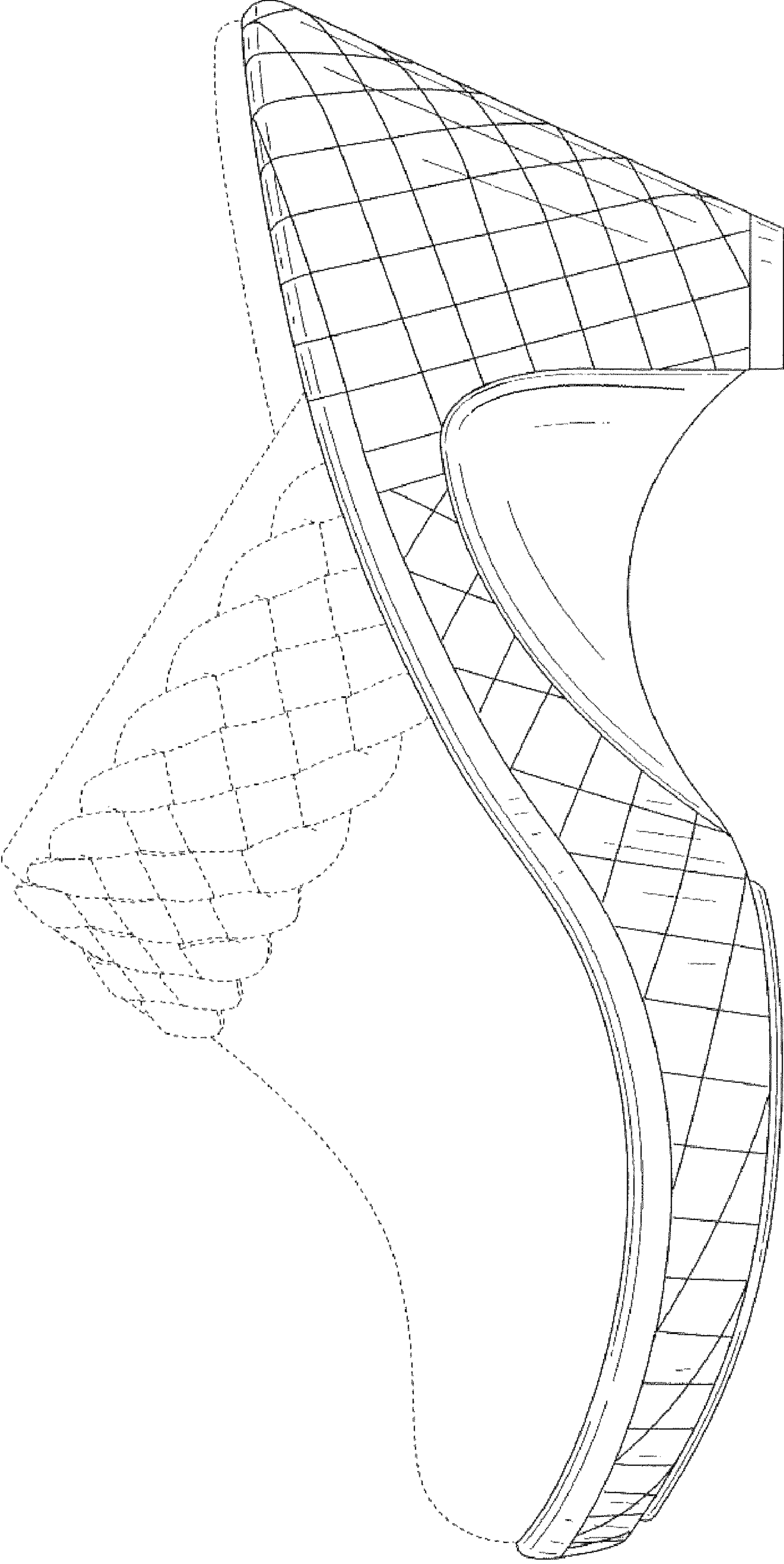

FIG. 4

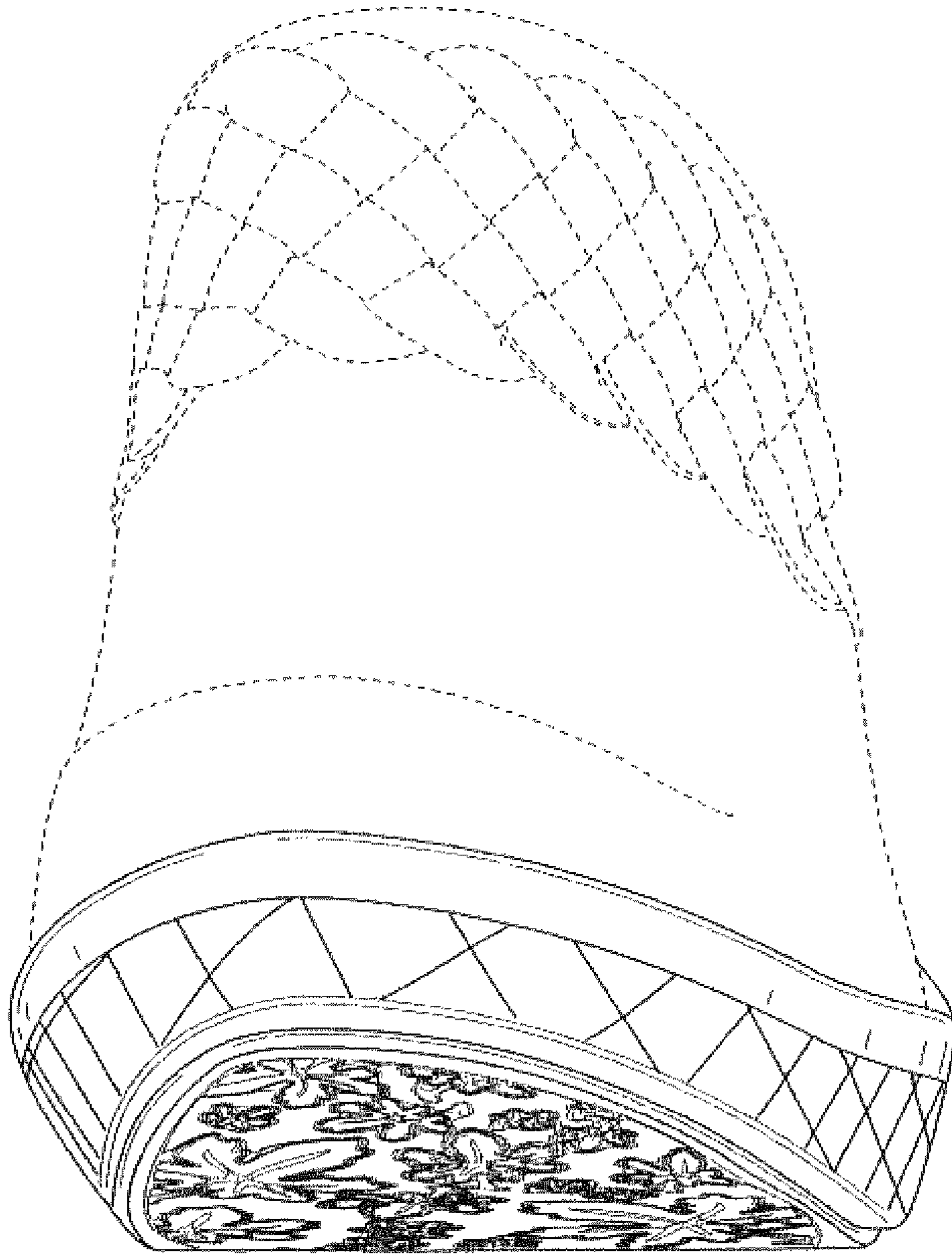

FIG. 5

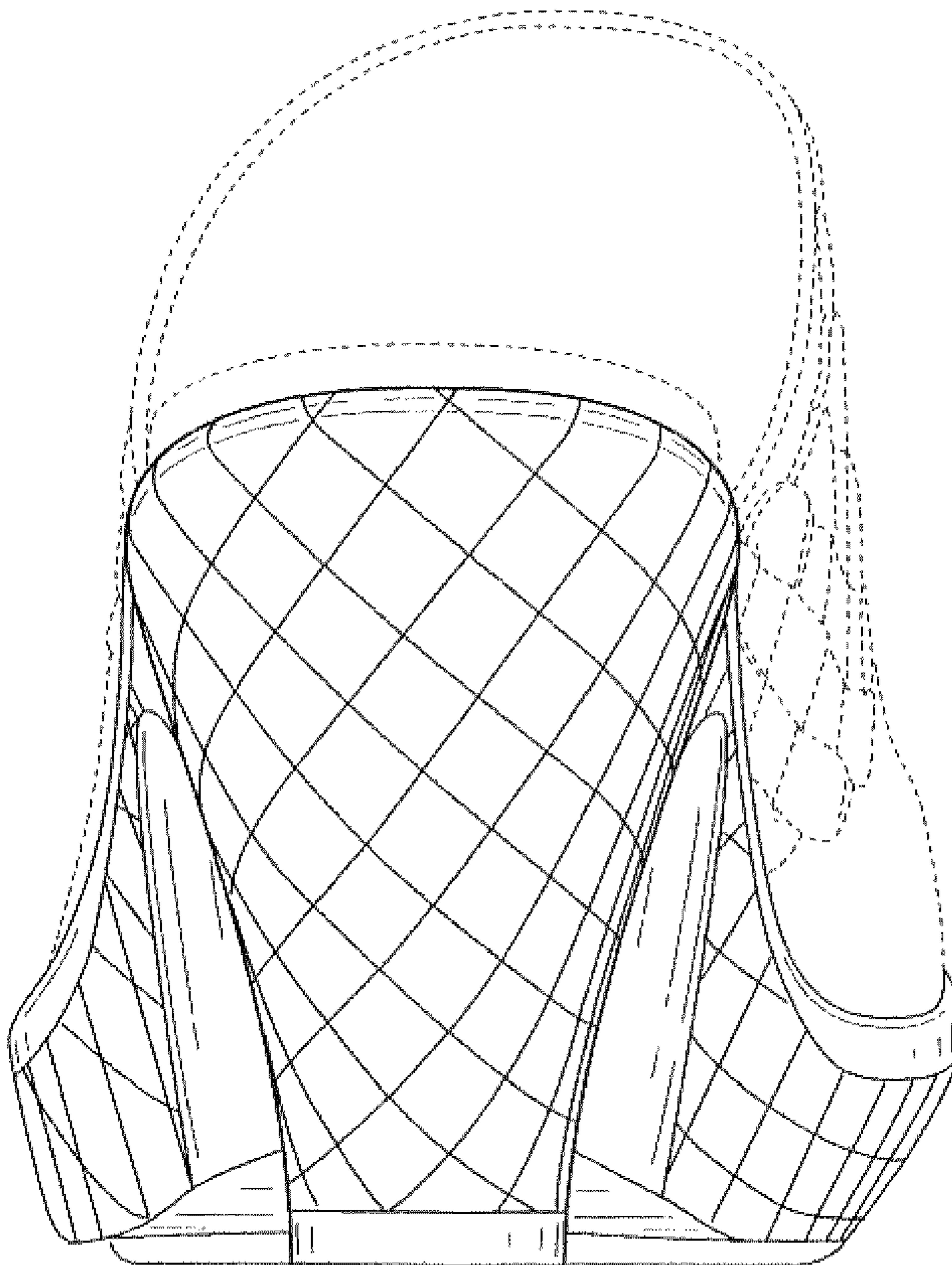

FIG. 6