



US00D636155S

(12) **United States Design Patent**
Della Valle et al.

(10) **Patent No.:** **US D636,155 S**
(45) **Date of Patent:** **** Apr. 19, 2011**

(54) **SHOE**

(75) Inventors: **Andrea Della Valle**, Sant'Elpidio a Mare (IT); **Andrea Vico**, Sant'Elpidio a Mare (IT)

(73) Assignee: **Tod's S.p.A.**, Sant'Elpidio a Mare (Fermo) (IT)

(**) Term: **14 Years**

(21) Appl. No.: **29/355,671**

(22) Filed: **Feb. 11, 2010**

(30) **Foreign Application Priority Data**

Aug. 13, 2009 (EM) I 001600701

(51) **LOC (9) Cl.** **02-04**

(52) **U.S. Cl.** **D2/907; D2/908**

(58) **Field of Classification Search** D2/896,
D2/902, 907, 908, 943-948, 951, 953, 954,
D2/960, 969; 36/83, 84, 114, 3 A, 3 B, 45
See application file for complete search history.

(56) **References Cited**

U.S. PATENT DOCUMENTS

D288,261 S * 2/1987 Palacio D2/908
D474,580 S * 5/2003 Pollastrelli D2/907
D559,508 S * 1/2008 Cintron D2/953
D574,582 S * 8/2008 Della Valle D2/902

D575,037 S * 8/2008 Della Valle D2/902
D577,180 S * 9/2008 Della Valle D2/908
D577,181 S * 9/2008 Della Valle D2/908
D593,741 S * 6/2009 Vico et al. D2/960
D595,939 S * 7/2009 Hardy D2/907
D611,241 S * 3/2010 Della Valle et al. D2/972
D611,242 S * 3/2010 Della Valle et al. D2/972
D615,734 S * 5/2010 Di Nucci D2/907
D623,389 S * 9/2010 Akhidime D2/969
D624,739 S * 10/2010 Della Valle et al. D2/953
2010/0275470 A1 * 11/2010 Hoffer et al. 36/3 R

* cited by examiner

Primary Examiner — Stella M Reid

Assistant Examiner — Keli L Hill

(74) *Attorney, Agent, or Firm* — Knobbe Martens Olson & Bear LLP

(57) **CLAIM**

The ornamental design for a shoe, as shown and described.

DESCRIPTION

FIG. 1 is a front elevational view of a shoe showing our new design.

FIG. 2 is a rear elevational view thereof.

FIG. 3 is a right side elevational view thereof.

FIG. 4 is a left side elevational view thereof.

FIG. 5 is a top plan view thereof.

FIG. 6 is a bottom plan view thereof; and,

FIG. 7 is a perspective view thereof.

The broken lines within the claim area represent stitching.

1 Claim, 7 Drawing Sheets

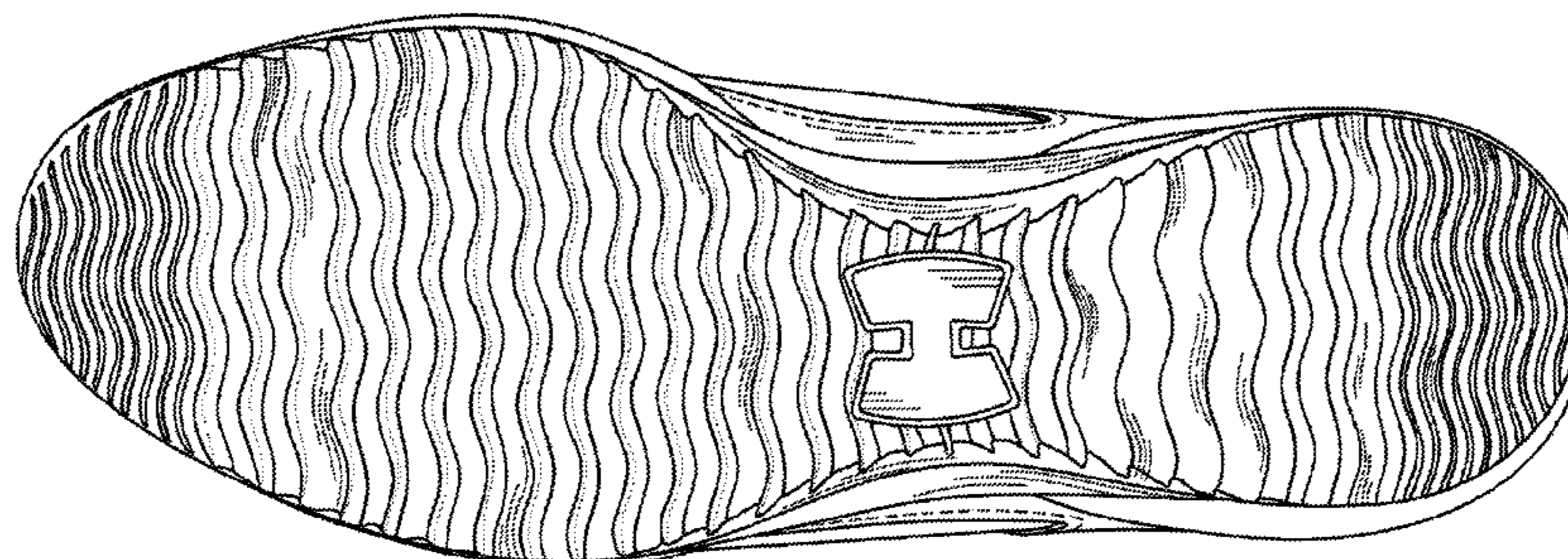

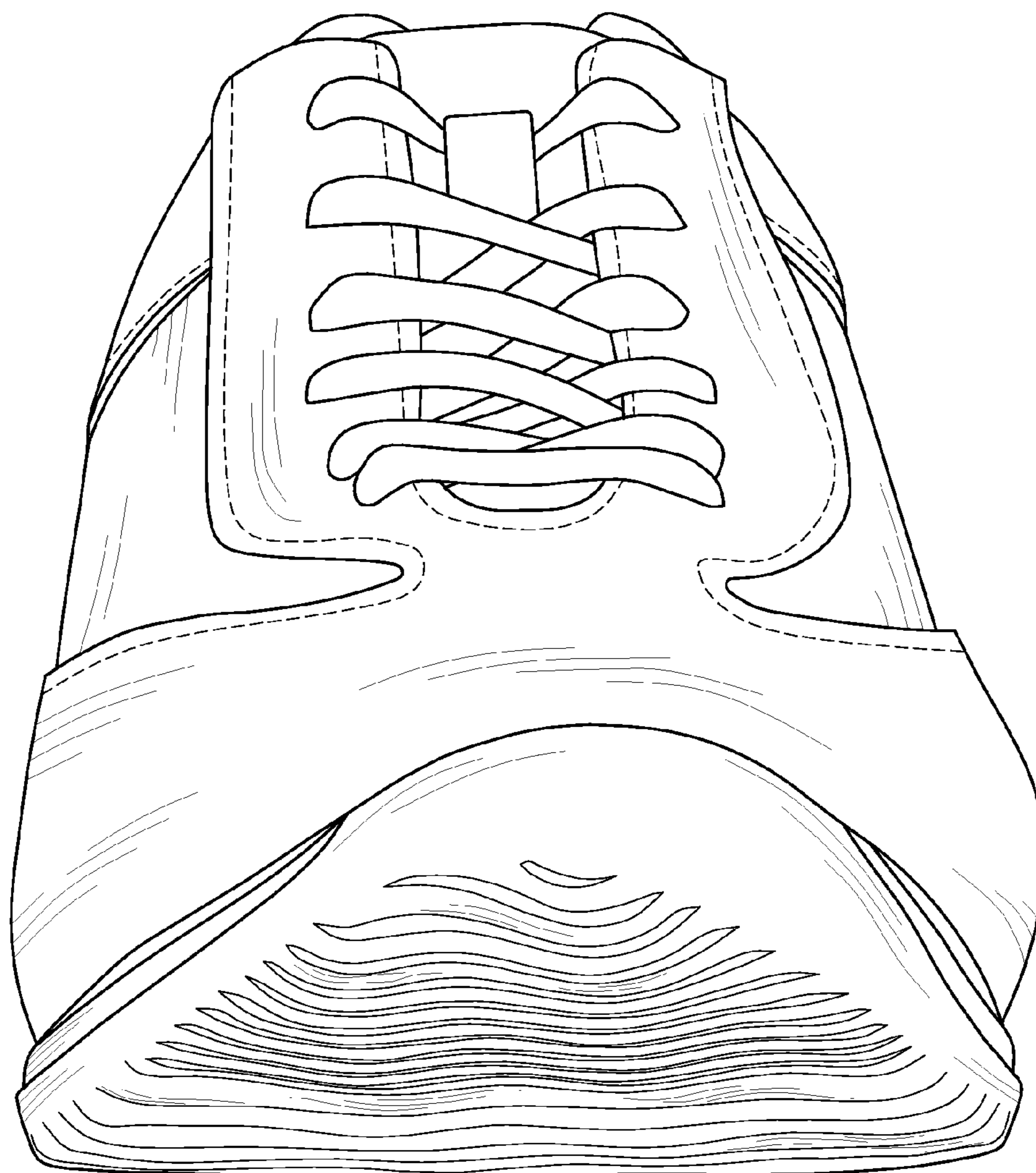

FIG. 1

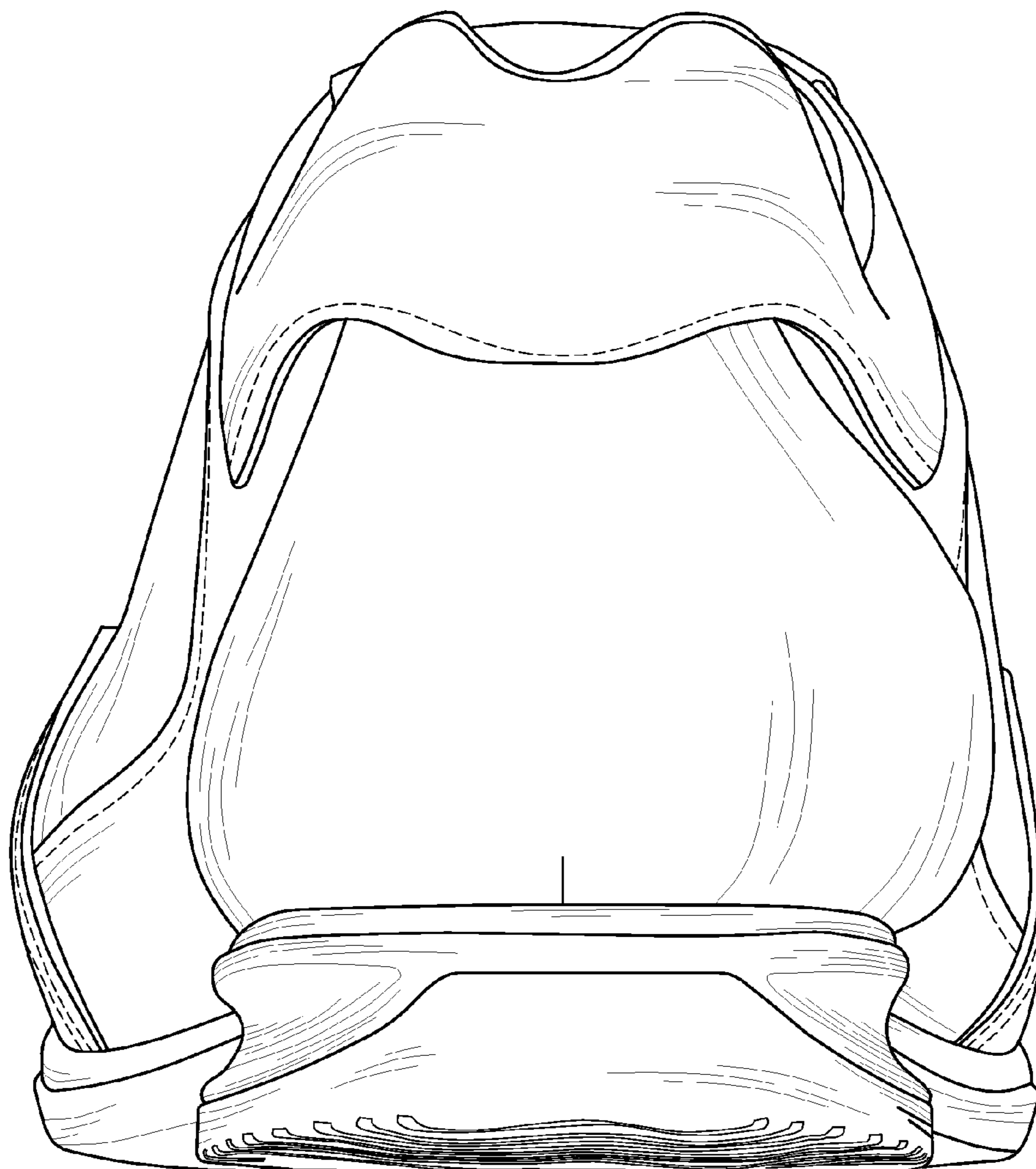

FIG. 2

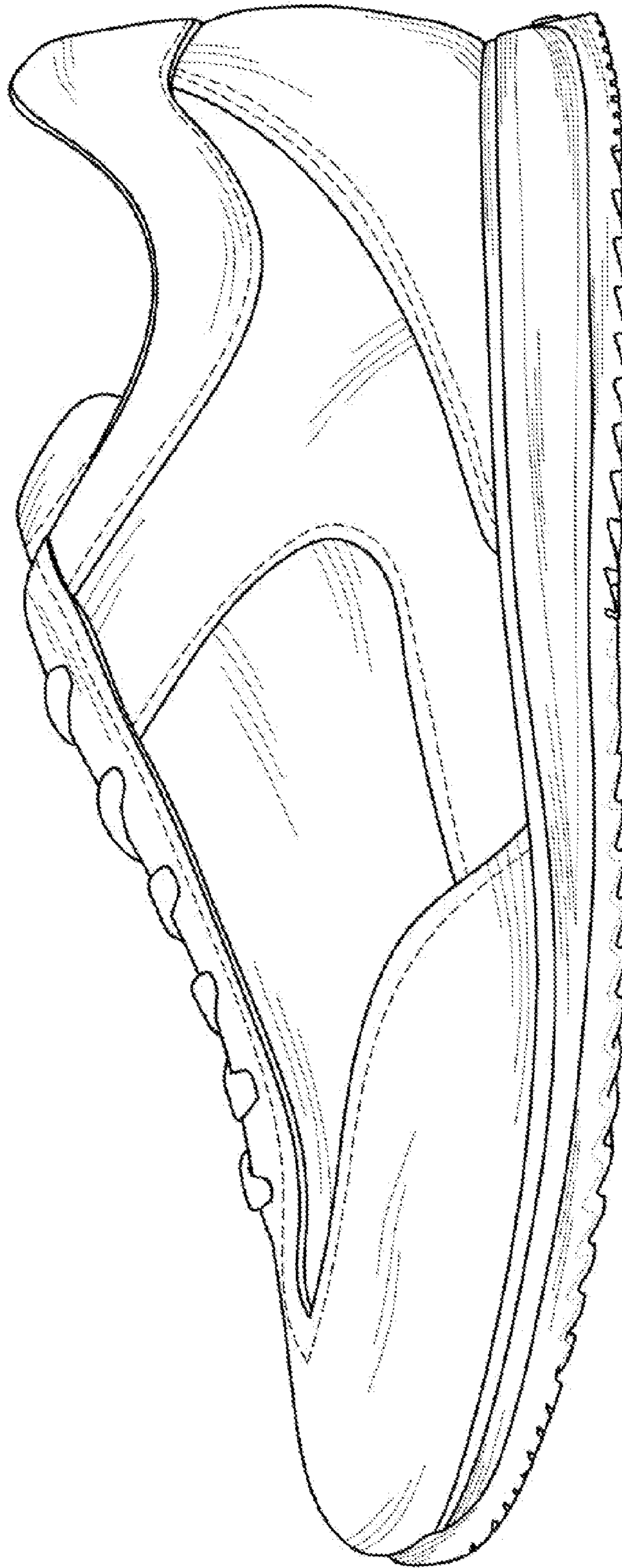

FIG. 3

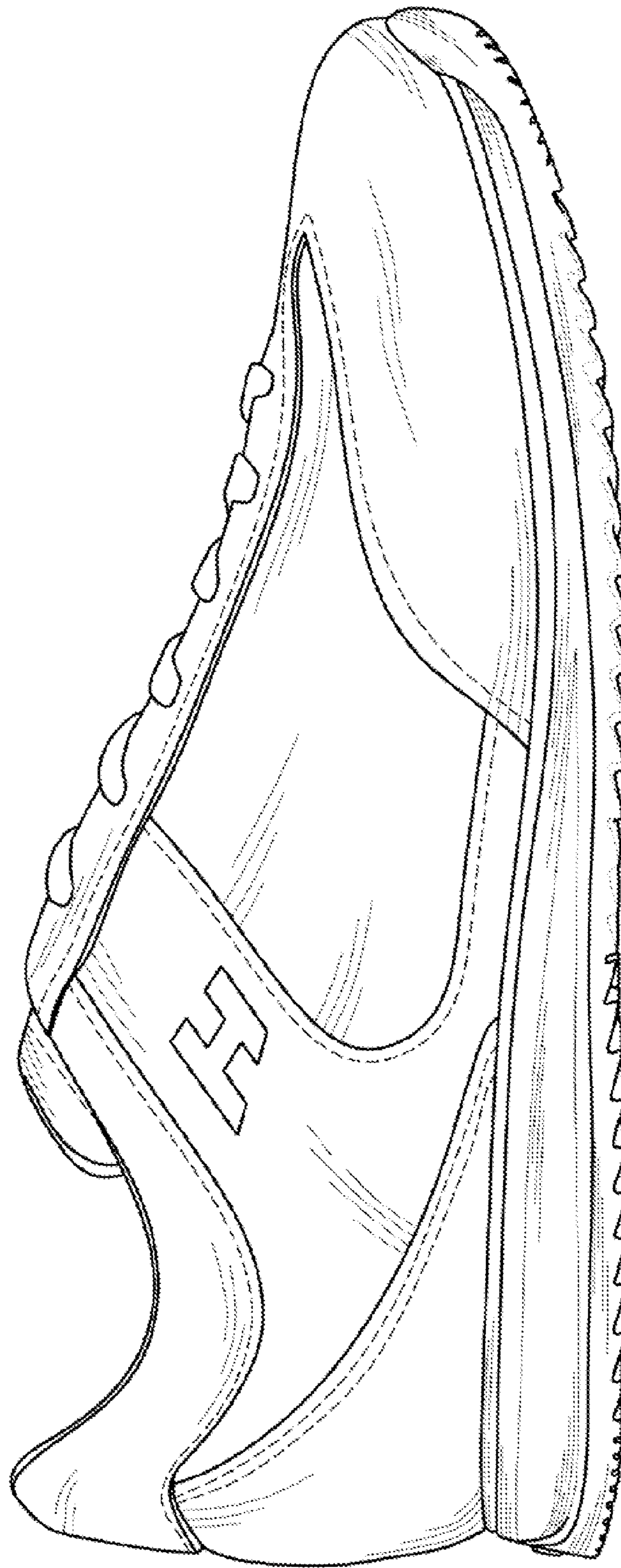

FIG. 4

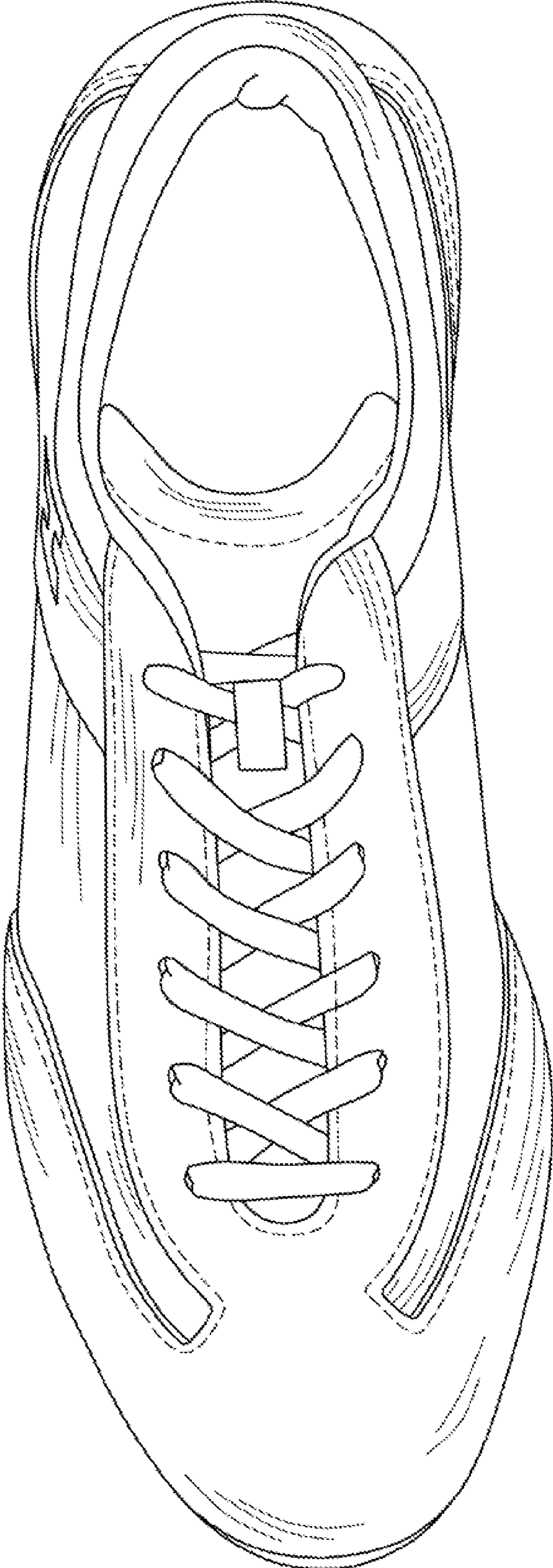

FIG. 5

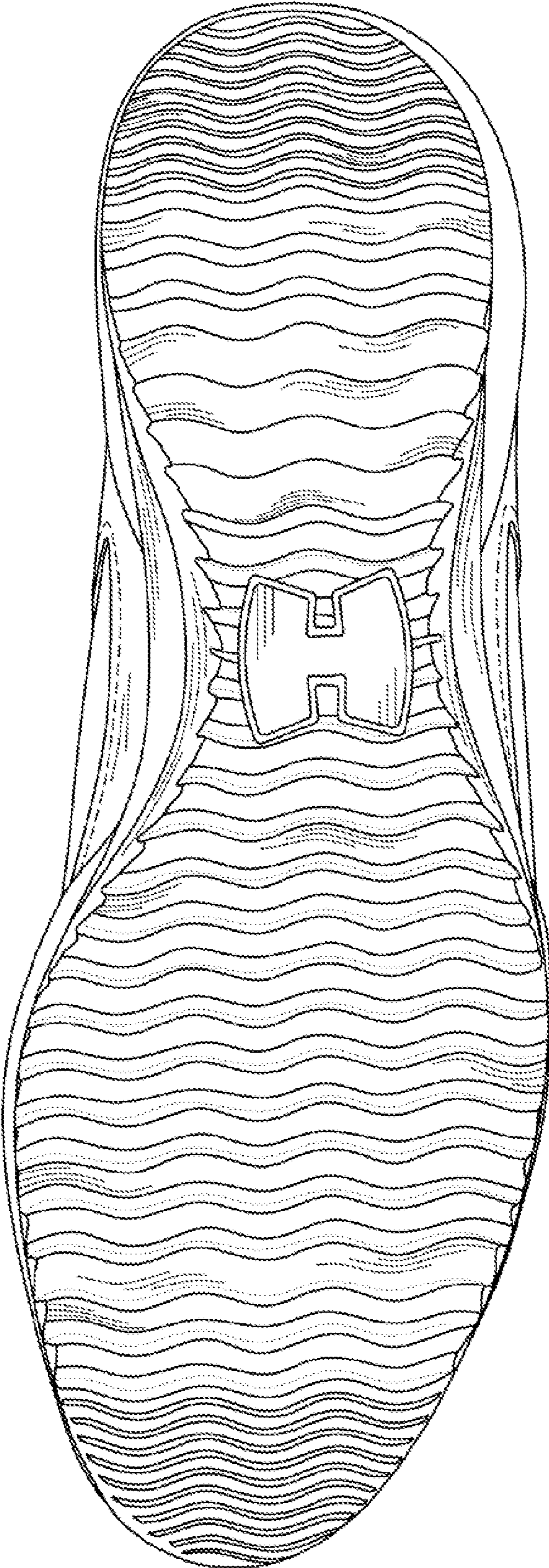

FIG. 6

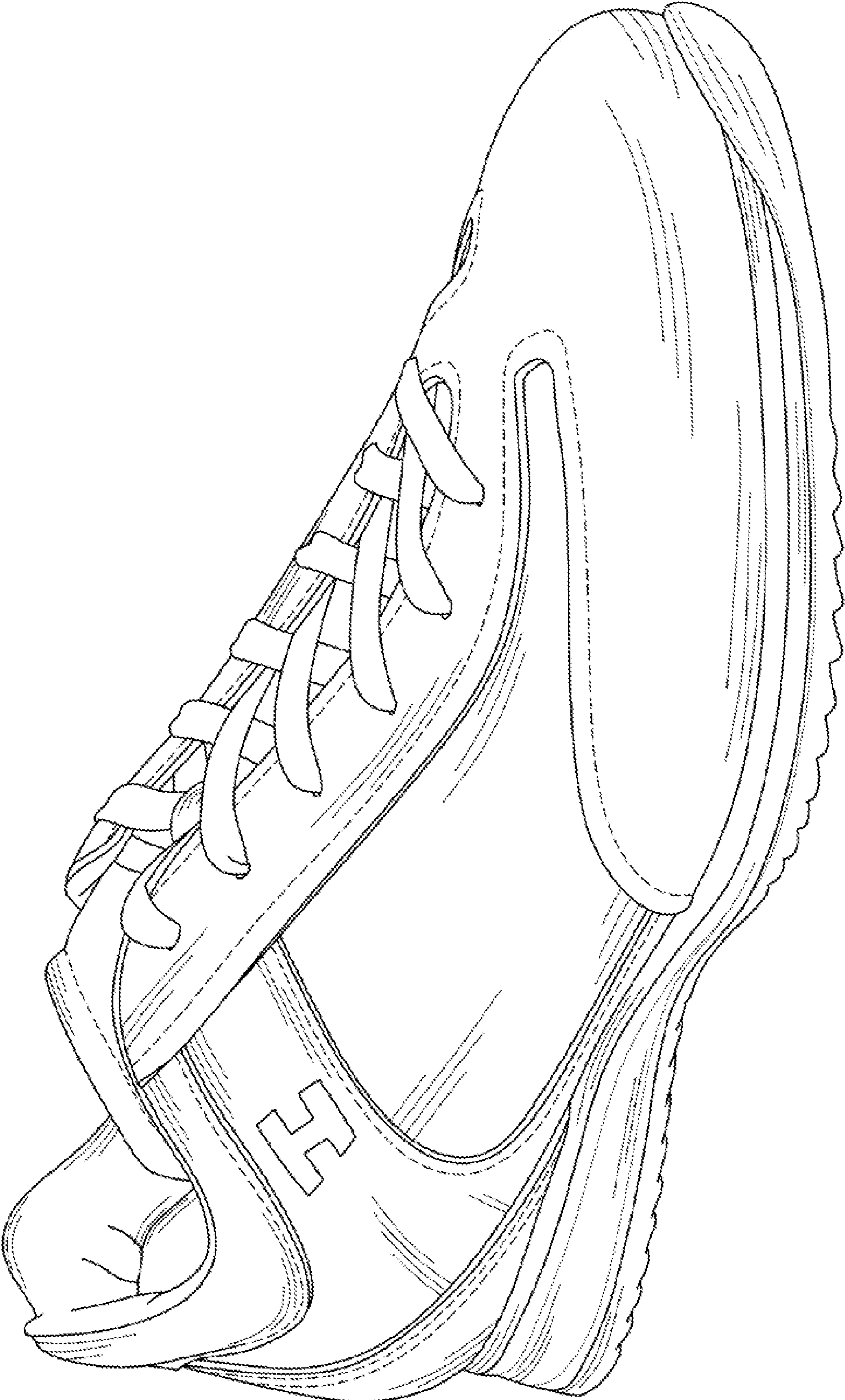

FIG. 7