



US00D636148S

(12) **United States Design Patent**
Boehm

(10) **Patent No.:** **US D636,148 S**

(45) **Date of Patent:** **** Apr. 19, 2011**

(54) **COMBINED NURSING PILLOW AND SHROUD**

(76) Inventor: **Candice Boehm**, Buda, TX (US)

(**) Term: **14 Years**

(21) Appl. No.: **29/368,356**

(22) Filed: **Aug. 23, 2010**

(51) **LOC (9) Cl.** **02-02**

(52) **U.S. Cl.** **D2/824**

(58) **Field of Classification Search** D2/823,
D2/824, 826, 860-862; 2/46, 49.1, 50, 88;
D6/601

See application file for complete search history.

(56) **References Cited**

U.S. PATENT DOCUMENTS

D45,595	S	*	4/1914	Guinzburg	D2/860
D115,064	S	*	5/1939	Fadie	D2/823
2,417,888	A	*	3/1947	Schuster	2/104
2,665,426	A	*	1/1954	Schmidt	2/48
D232,058	S	*	7/1974	Palomares	D3/229
4,571,743	A	*	2/1986	Wagoner	2/88
D311,086	S	*	10/1990	Short	D2/861
4,995,116	A	*	2/1991	Beauchamp et al.	2/104
D542,509	S	*	5/2007	Campbell et al.	D2/823

D571,596	S	*	6/2008	Alvistur et al.	D6/601
D622,484	S	*	8/2010	Kilgallen	D2/861
D625,903	S	*	10/2010	Conley	D2/864

* cited by examiner

Primary Examiner — Ian Simmons

Assistant Examiner — Rashida Johnson

(74) *Attorney, Agent, or Firm* — Jackson Walker, LLP

(57) **CLAIM**

The ornamental design for a combined nursing pillow and shroud, as shown and described.

DESCRIPTION

FIG. 1 is a front, right-side perspective view of a combined nursing pillow and shroud, showing my new design; FIG. 2 is a top plan view thereof; FIG. 3 is a front elevational view thereof; FIG. 4 is a left-side elevational view thereof; FIG. 5 is a rear elevational view thereof; FIG. 6 is a right side elevational view thereof; FIG. 7 is a bottom plan view thereof; and, FIG. 8 is a front right-side perspective view thereof, showing the design in use.

The broken lines showing portions of the human form in FIG. 8, show the design in use and form no part of the claim.

1 Claim, 4 Drawing Sheets

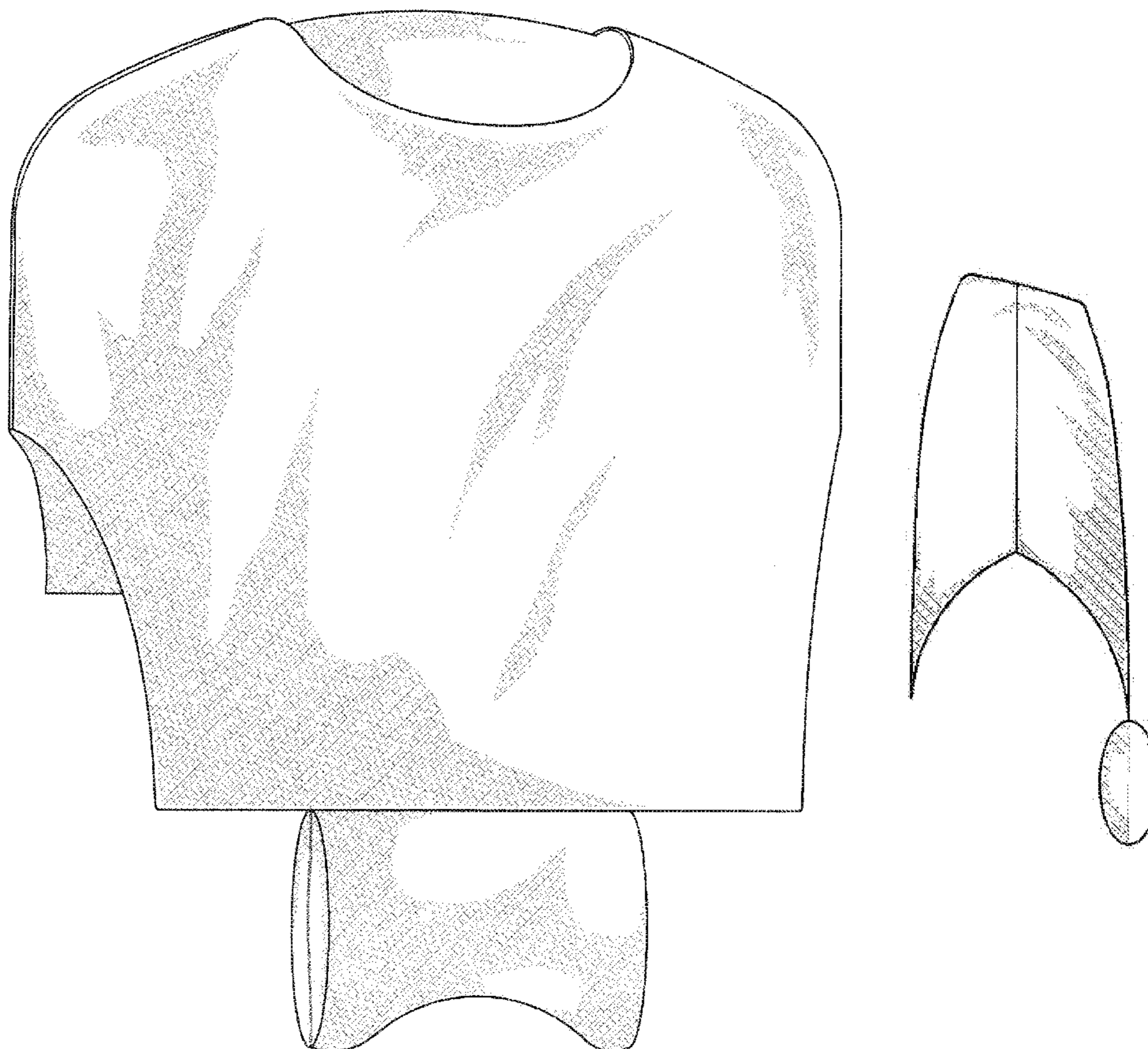

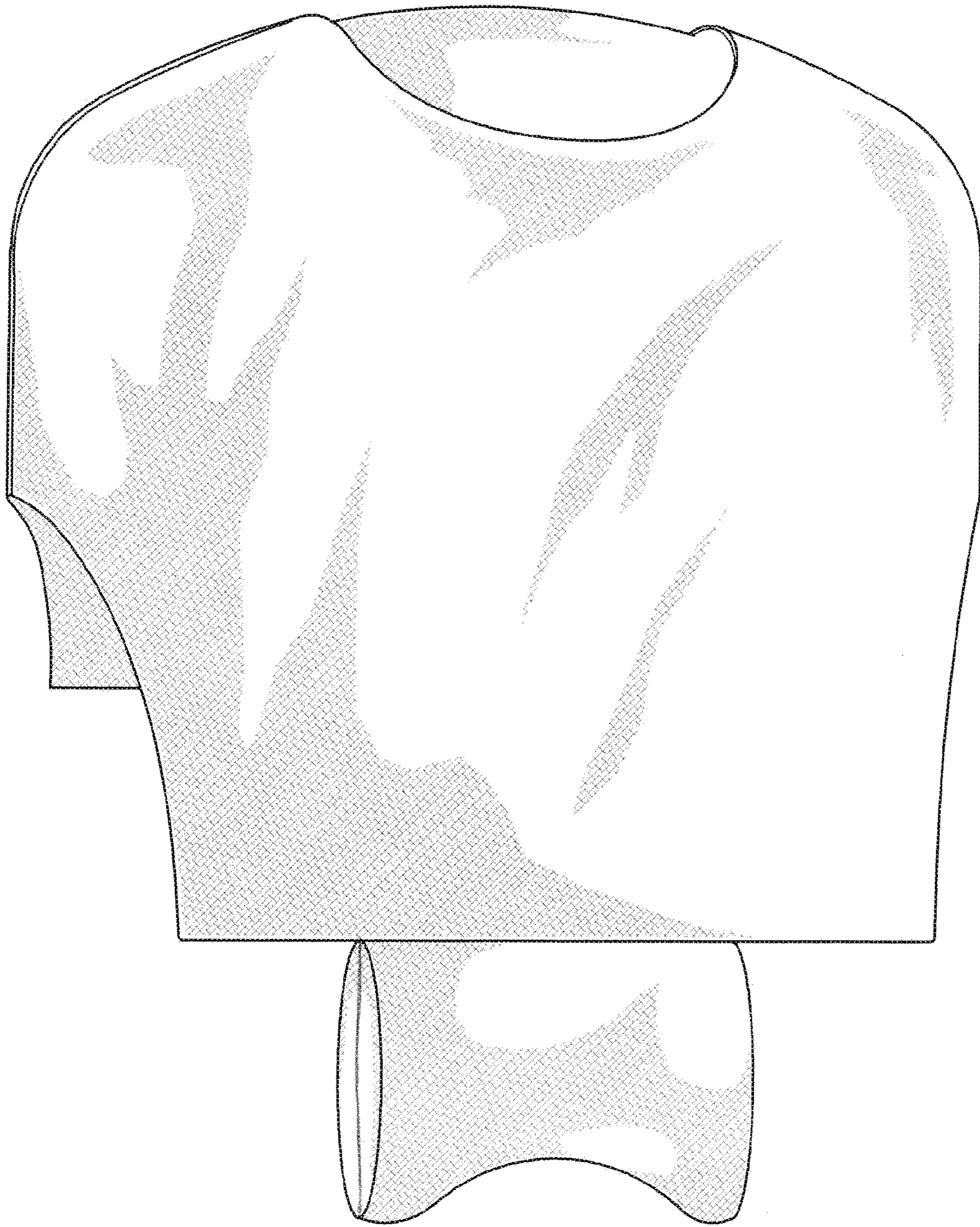

Fig. 1

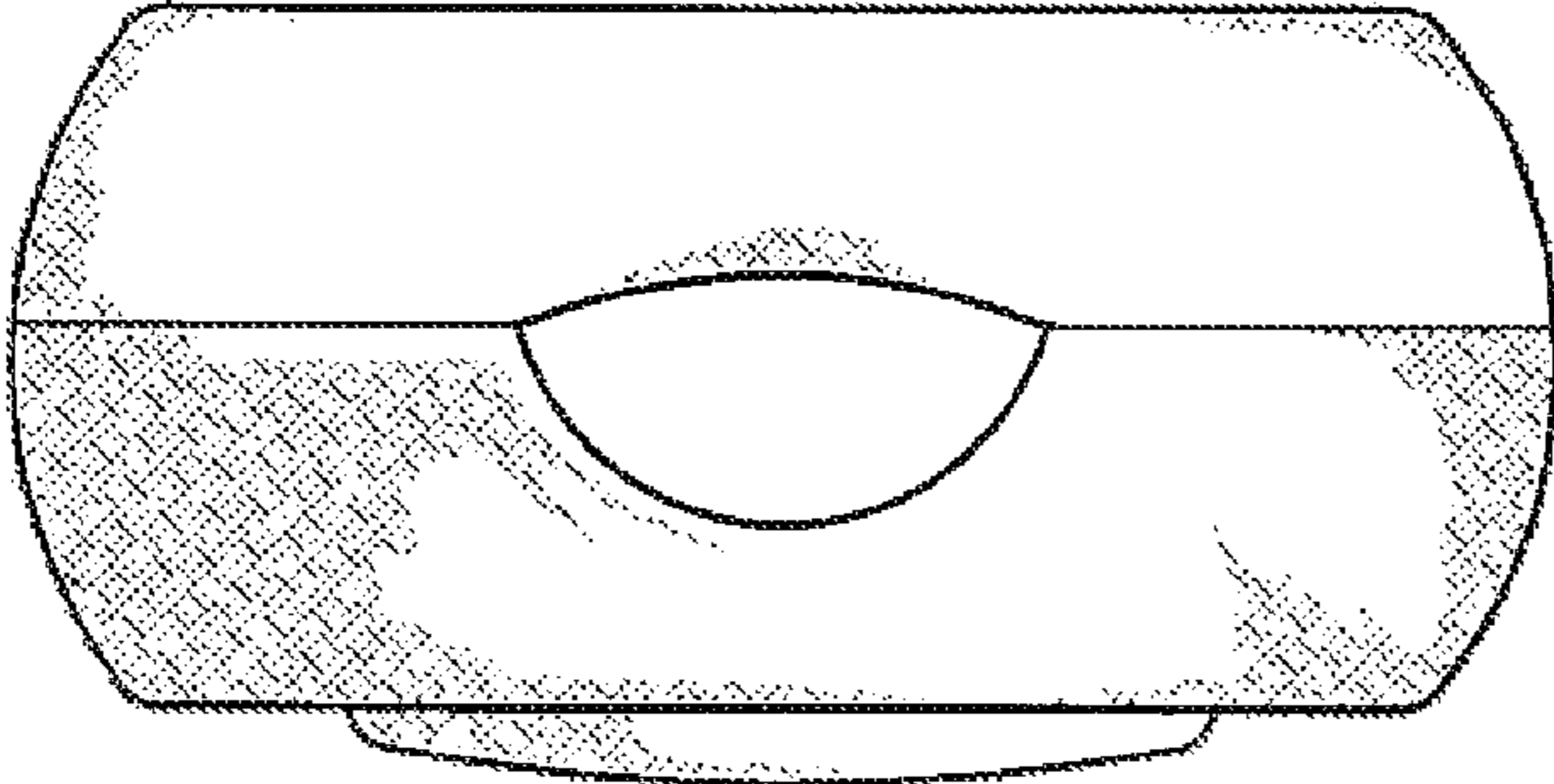

Fig. 2

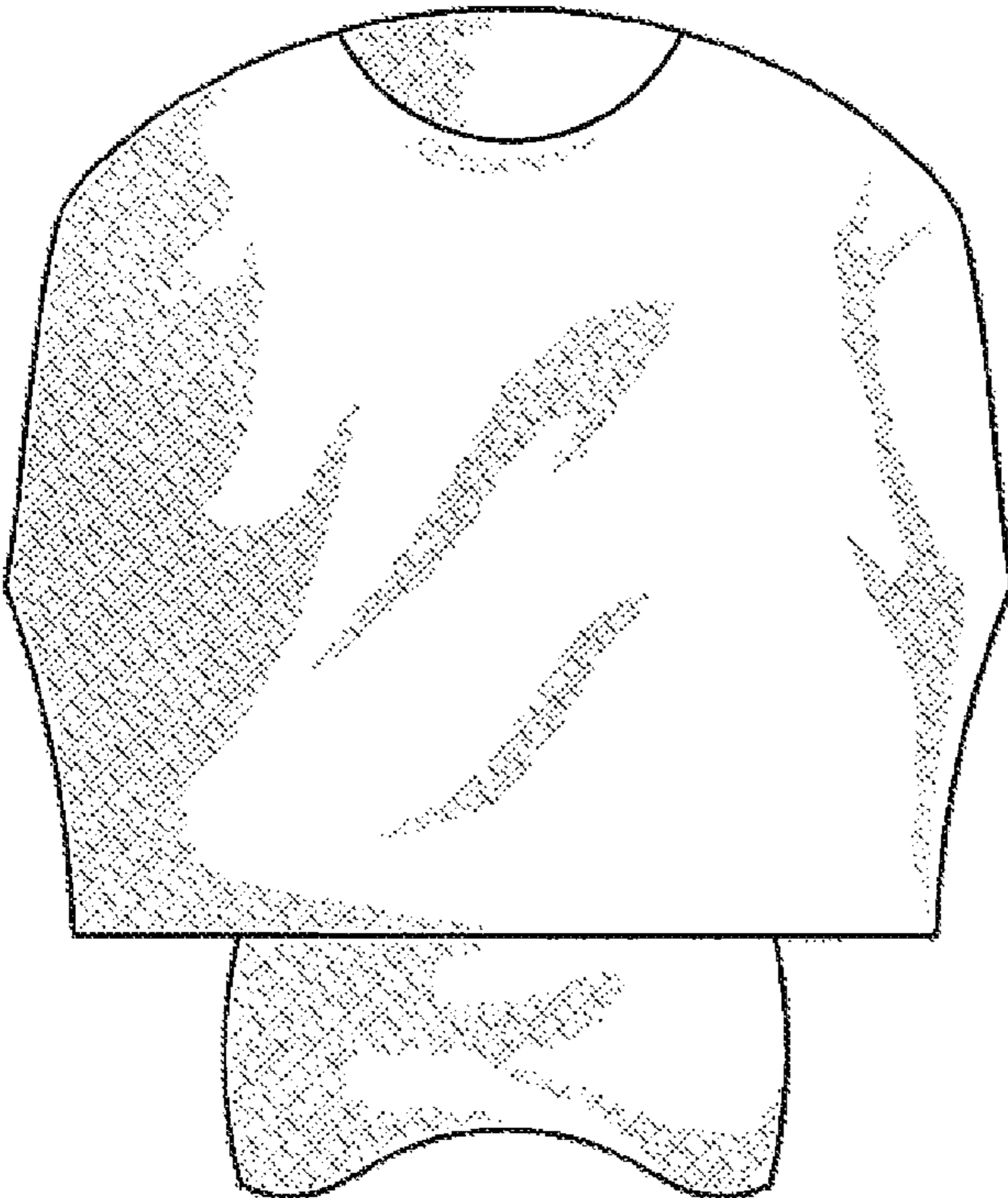

Fig. 3

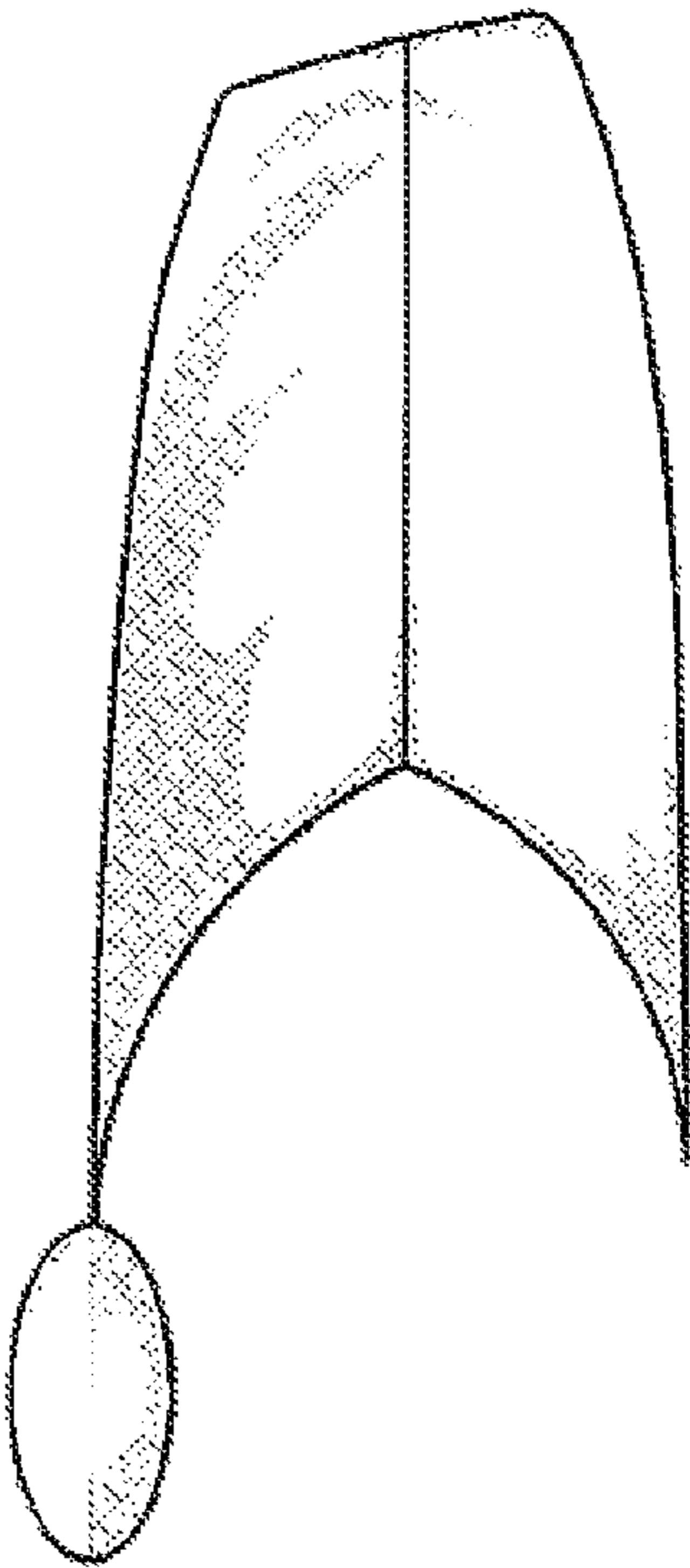

Fig. 4

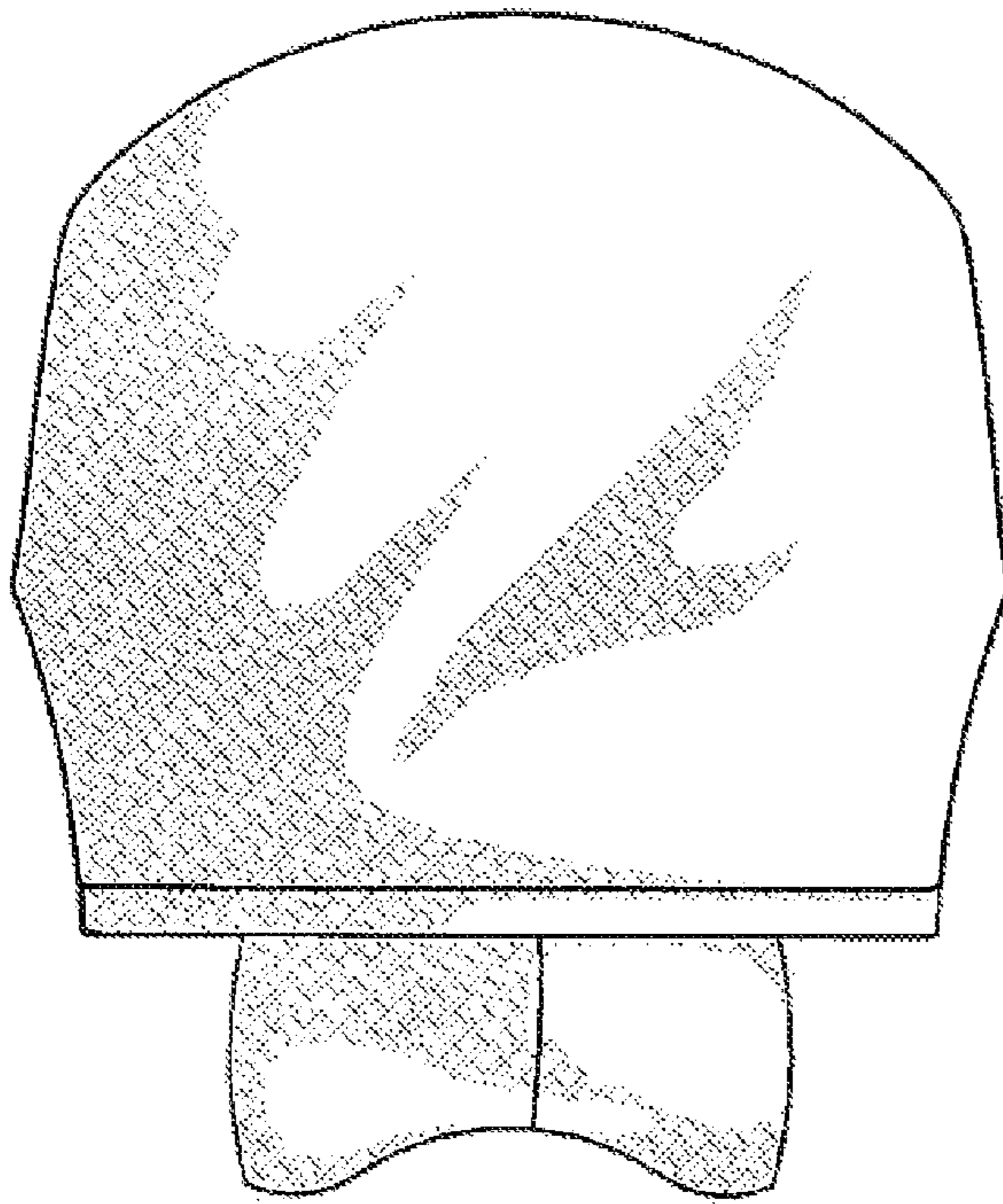

Fig. 5

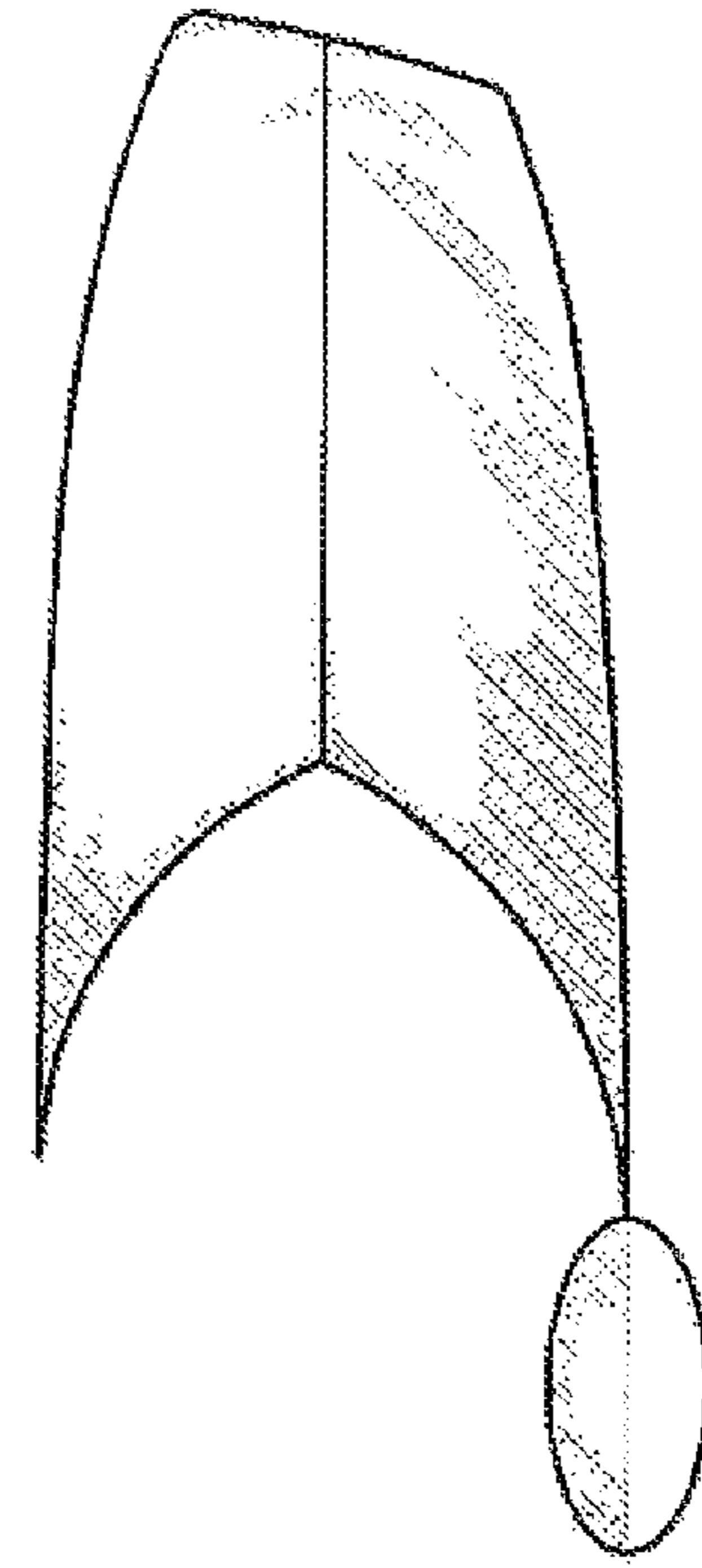

Fig. 6

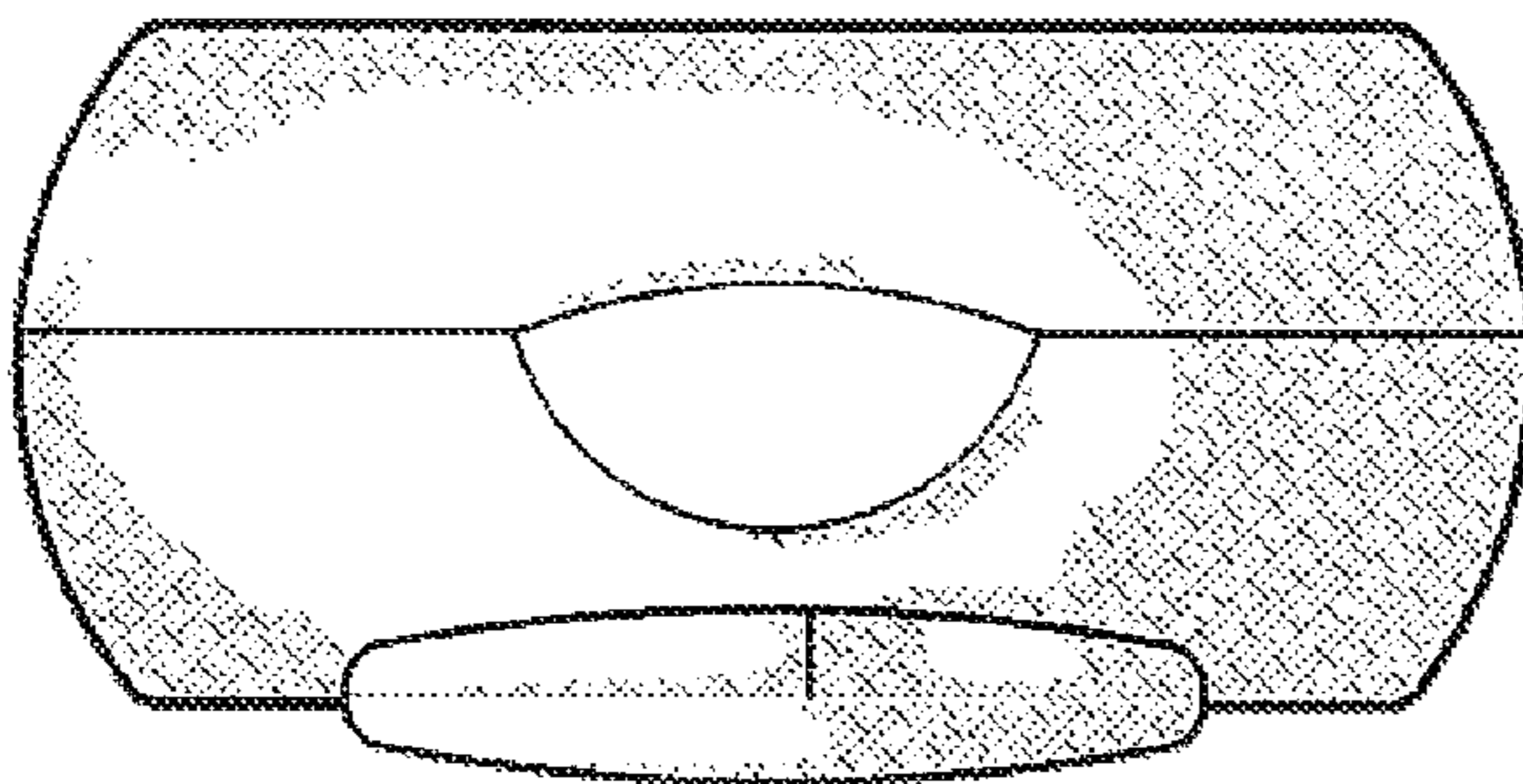

Fig. 7

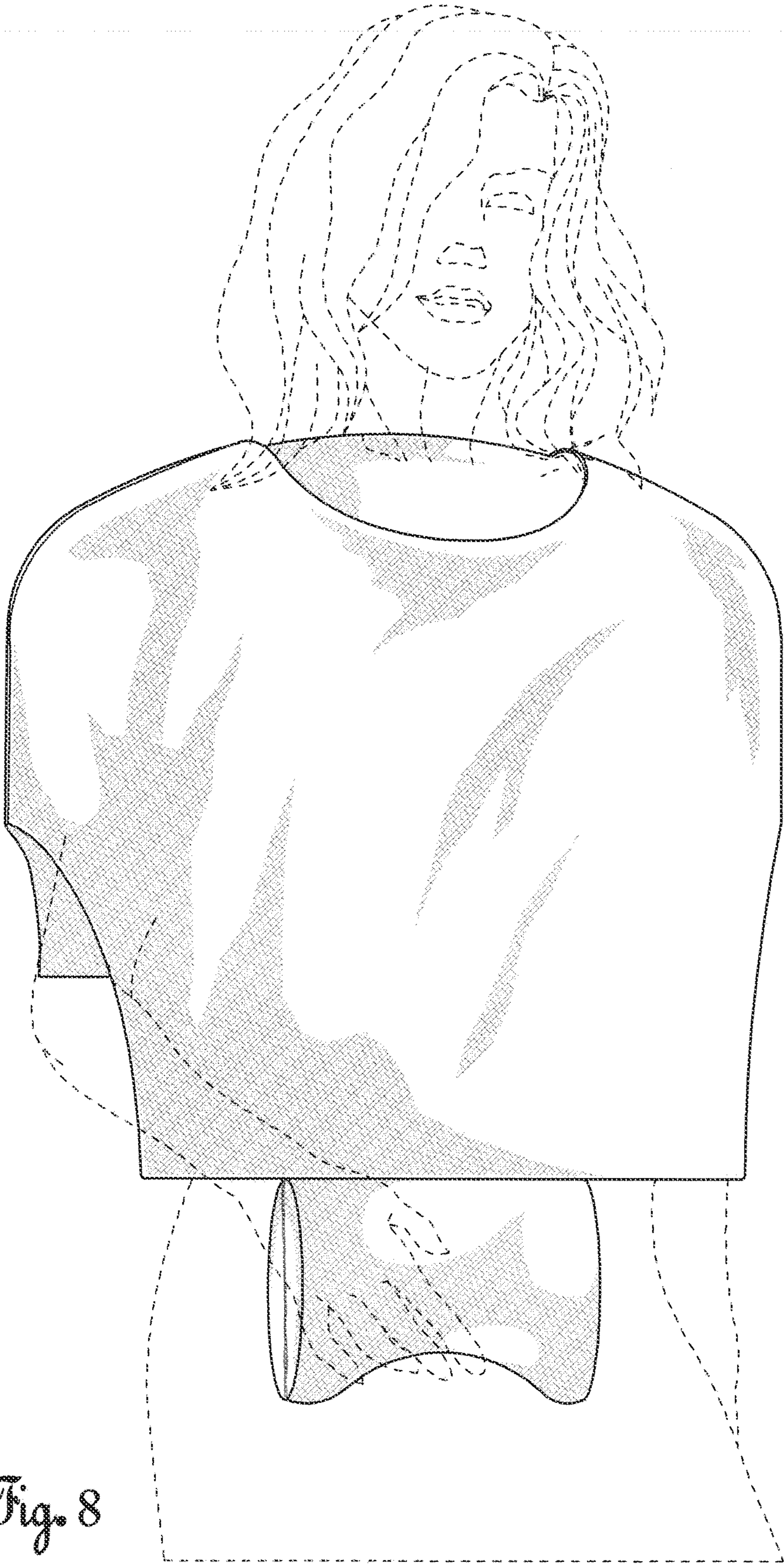

Fig. 8