



US00D636099S

(12) **United States Design Patent**  
**Curtin et al.**

(10) **Patent No.:** **US D636,099 S**  
(45) **Date of Patent:** **\*\* Apr. 12, 2011**

- (54) **GRATE ACCESS FLOOR PANEL**
- (75) Inventors: **Daniel J. Curtin**, Alexandria, VA (US);  
**William W. Reynolds**, Pasadena, MD  
(US); **Daniel B. Kennedy**, Lovettesville,  
VA (US)
- (73) Assignee: **Tate Access Floors Leasing, Inc.**,  
Wilmington, DE (US)

6,374,627	B1	4/2002	Schumacher et al.
6,474,559	B2	11/2002	Park
6,519,902	B1 *	2/2003	Scissom ..... 52/126.4
7,031,154	B2	4/2006	Bash et al.
7,057,506	B2	6/2006	Bash et al.
7,066,111	B2 *	6/2006	McGregor ..... 119/509
7,232,369	B2	6/2007	Karidis et al.
D567,398	S *	4/2008	Meyer ..... D25/156
D588,716	S *	3/2009	Meyer ..... D25/142
7,597,617	B2	10/2009	Solberg et al.
7,779,587	B1 *	8/2010	Meyer ..... 52/263

(\*\*) Term: **14 Years**  
(21) Appl. No.: **29/369,511**

**FOREIGN PATENT DOCUMENTS**

EP	0 372 784	A2	6/1990
GB	2 174 193	A	10/1986
WO	WO 2010/004082	A1	1/2010

\* cited by examiner

- (22) Filed: **Sep. 9, 2010**
- (51) **LOC (9) Cl.** ..... **25-01**
- (52) **U.S. Cl.** ..... **D25/156**
- (58) **Field of Classification Search** ..... D25/138,  
D25/156; 52/232, 263, 220.2, 479, 507,  
52/783.1, 126.6; 119/480, 509, 529, 530  
See application file for complete search history.

*Primary Examiner* — Doris Clark

(74) *Attorney, Agent, or Firm* — Oliff & Berridge, PLC

(57) **CLAIM**

The ornamental design for a grate access floor panel, as shown and described.

(56) **References Cited**

**DESCRIPTION**

**U.S. PATENT DOCUMENTS**

628,459	A	7/1899	Goll
1,265,055	A	5/1918	Clover
2,811,093	A	10/1957	Lathrop
3,035,504	A	5/1962	Cline et al.
3,721,067	A	3/1973	Agnew
3,727,537	A	4/1973	Harty, Jr.
4,438,610	A *	3/1984	Fifer ..... 52/263
5,192,348	A	3/1993	Ludwig
5,324,229	A	6/1994	Weisbecker
5,454,756	A	10/1995	Ludwig
5,468,186	A	11/1995	Bolton et al.
5,505,379	A	4/1996	Wagner
5,697,841	A	12/1997	Di Giovine
5,851,143	A	12/1998	Hamid
6,019,677	A	2/2000	Demster
6,101,768	A	8/2000	Springstead et al.
D433,165	S *	10/2000	Moreau et al. .... D25/156

FIG. 1 is a top perspective view of a grate access floor panel of our design;  
 FIG. 2 is a front view thereof, the rear view being a mirror image of the front view;  
 FIG. 3 is a top view thereof;  
 FIG. 4 is a right-side view thereof, the left-side view being a mirror image of the right-side view;  
 FIG. 5 is a bottom view thereof;  
 FIG. 6 is a bottom perspective view thereof;  
 FIG. 7 is a partial cross-sectional view thereof taken along lines 7—7 in FIG. 3; and,  
 FIG. 8 is a partial cross-sectional view thereof taken along lines 8—8 in FIG. 7.

**1 Claim, 5 Drawing Sheets**

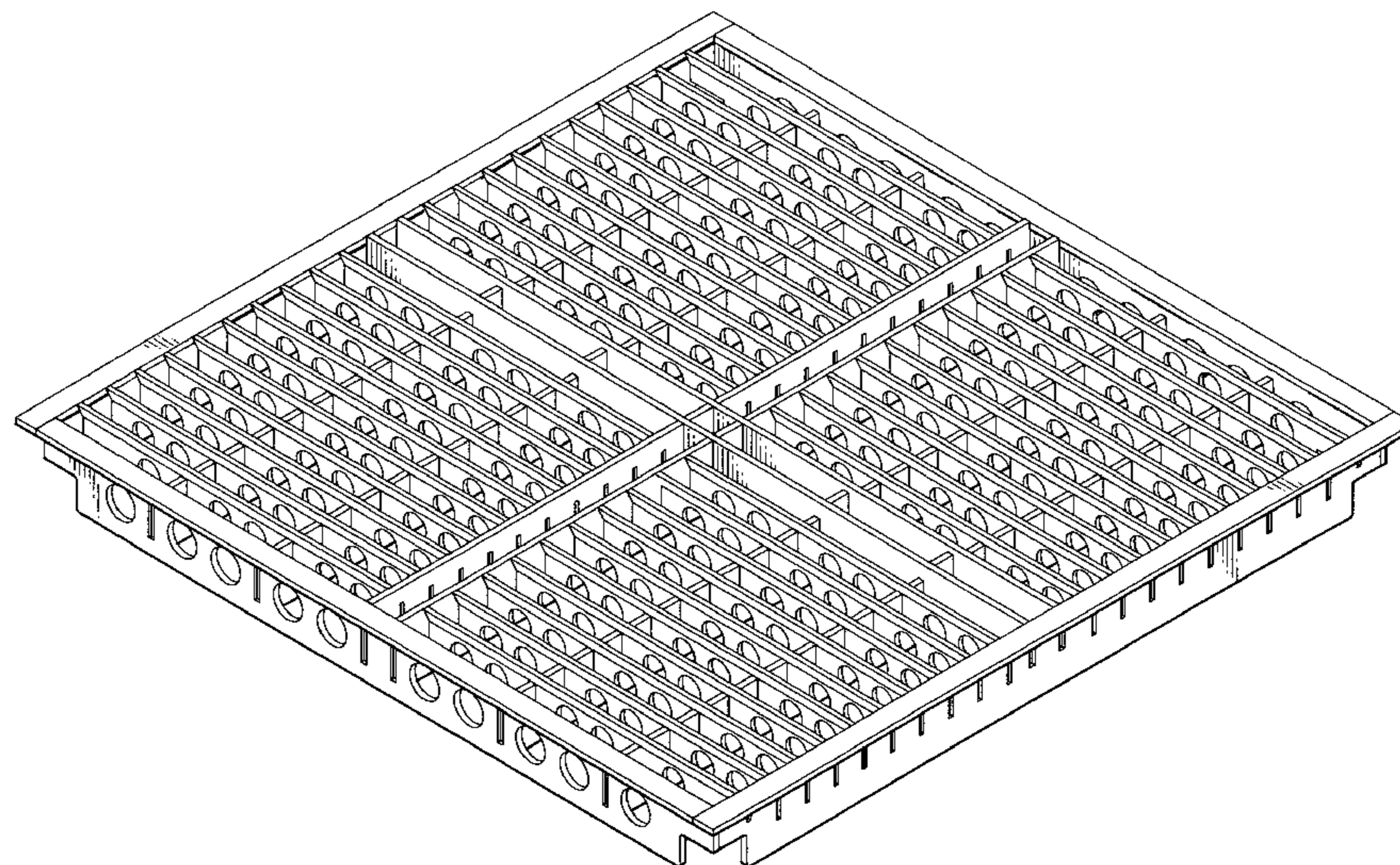

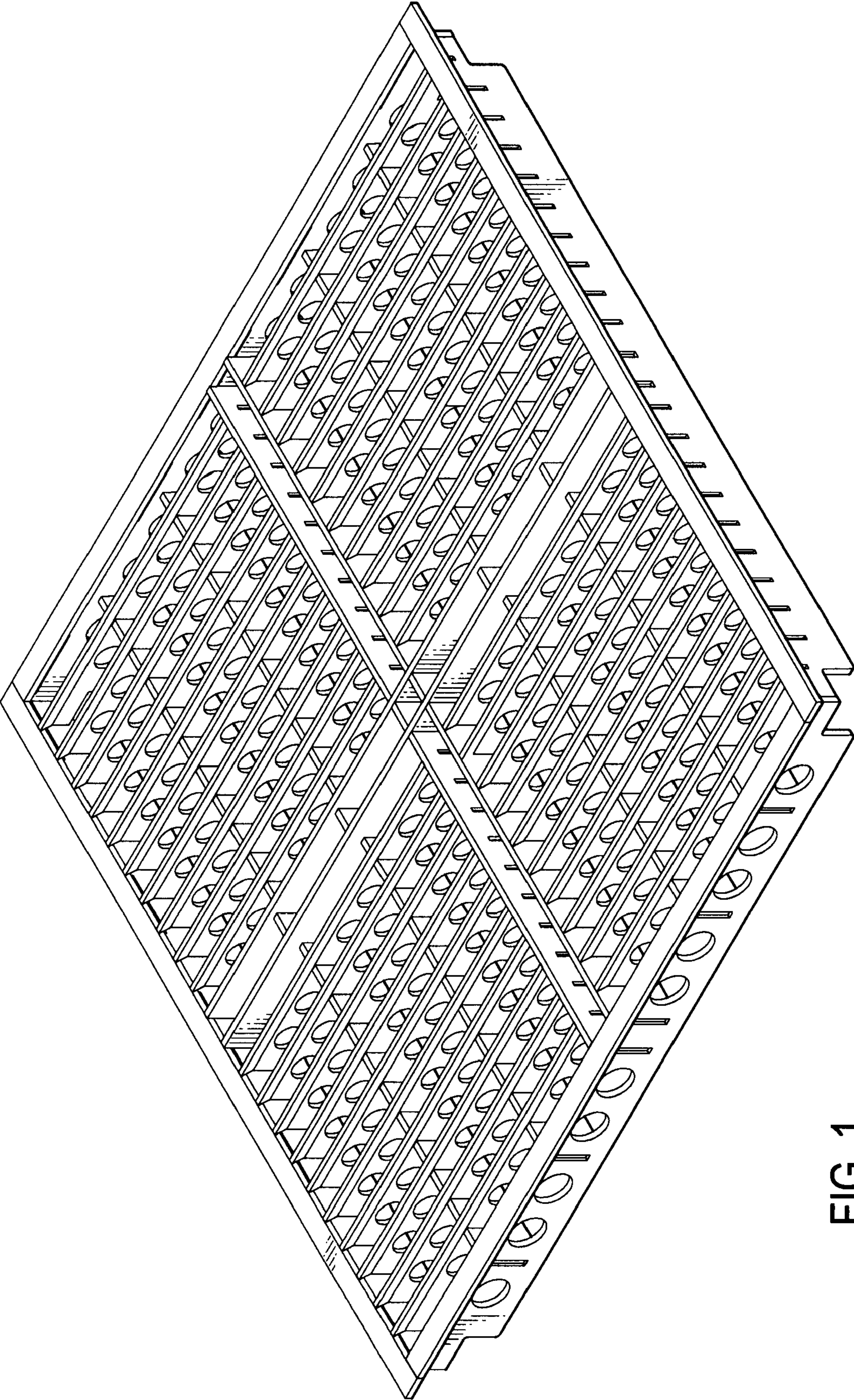

FIG. 1

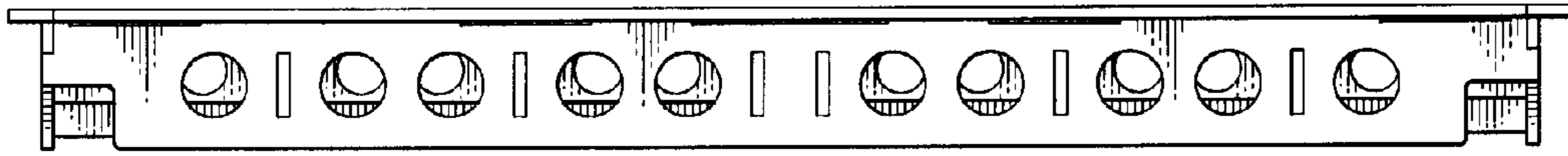

FIG. 2

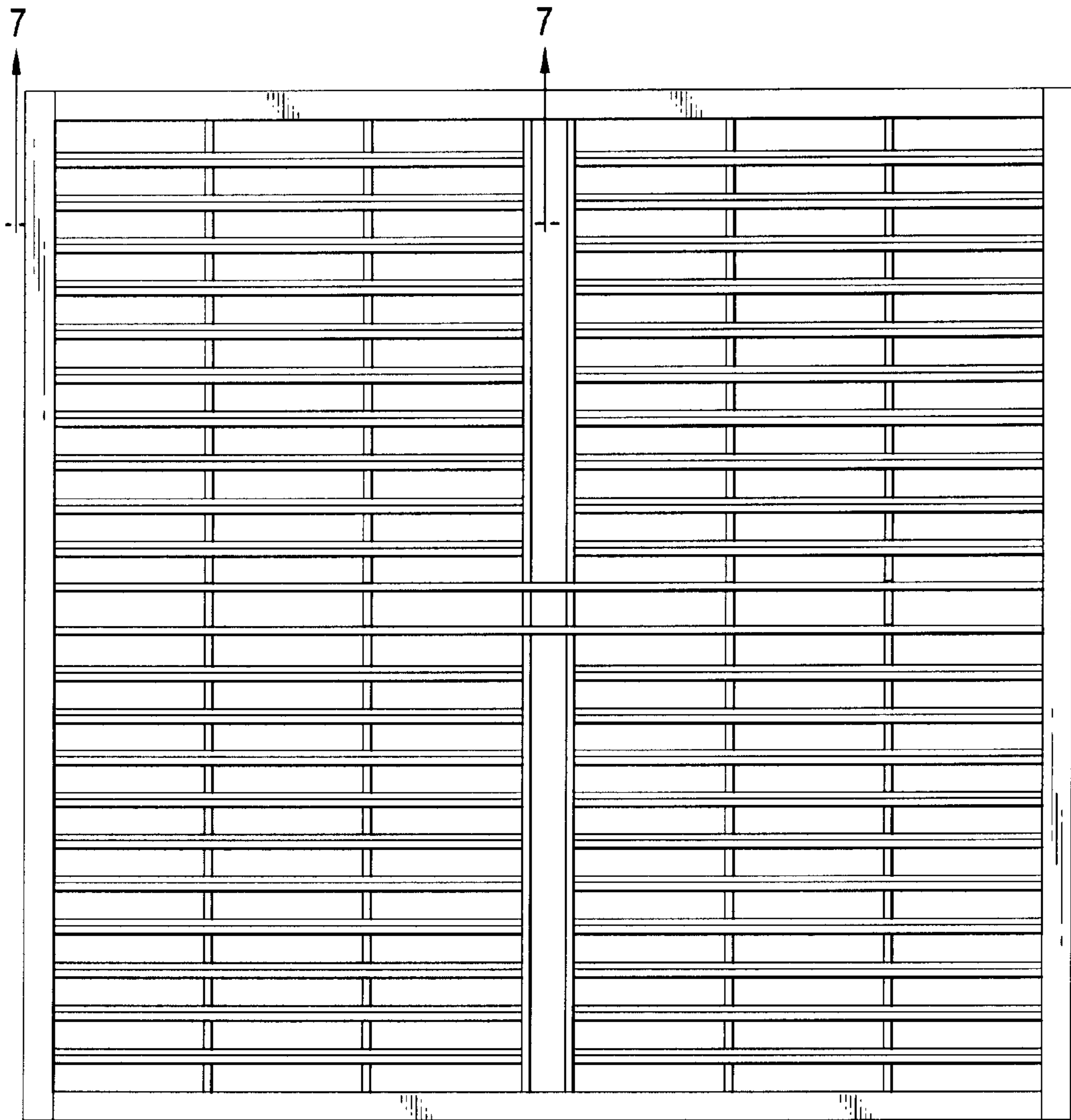

FIG. 3

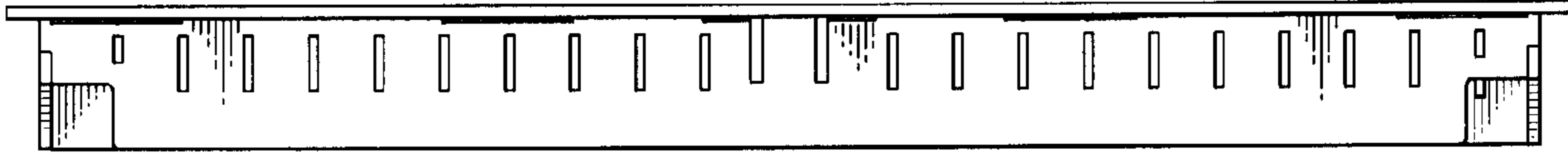

FIG. 4

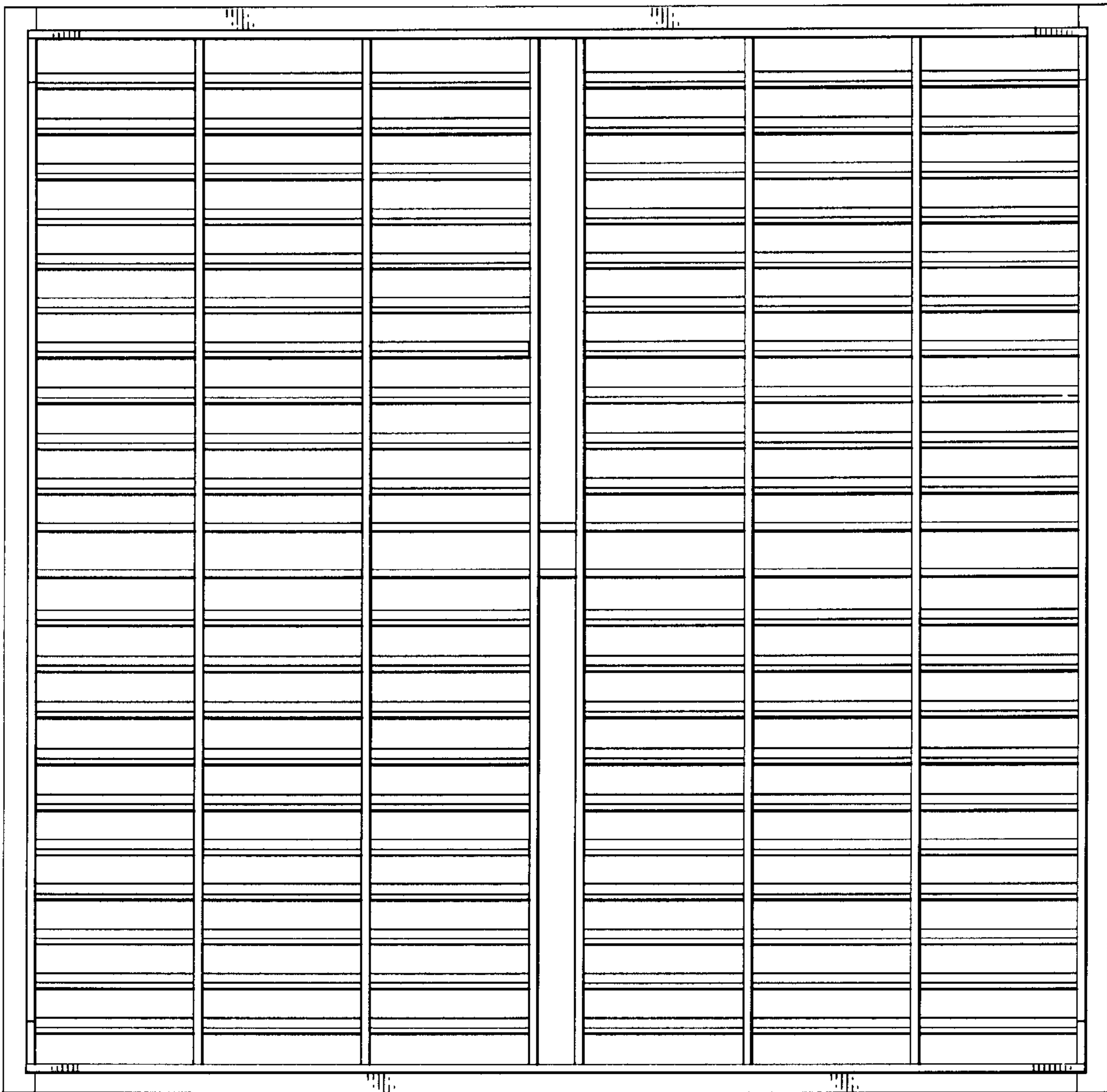

FIG. 5

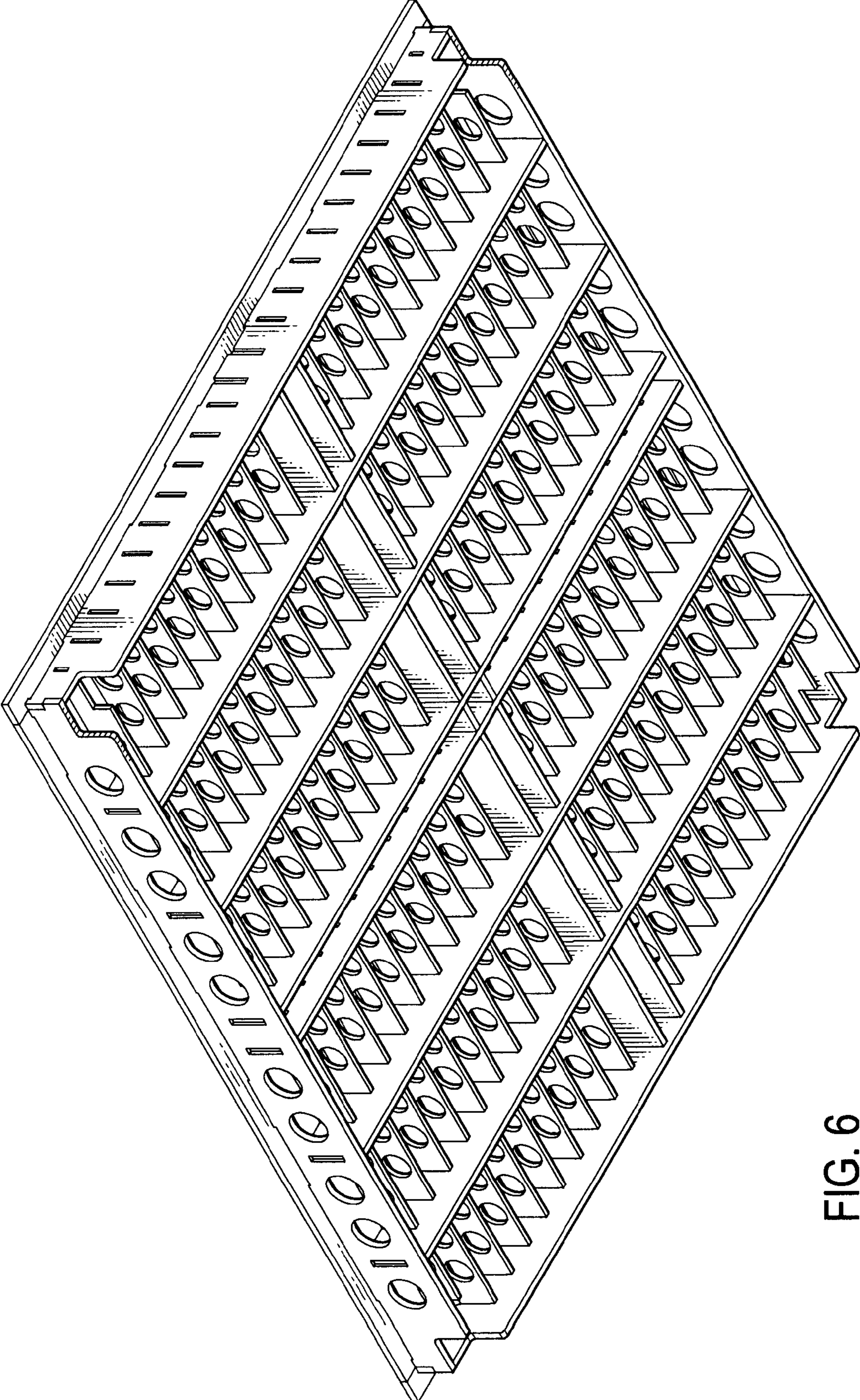

FIG. 6

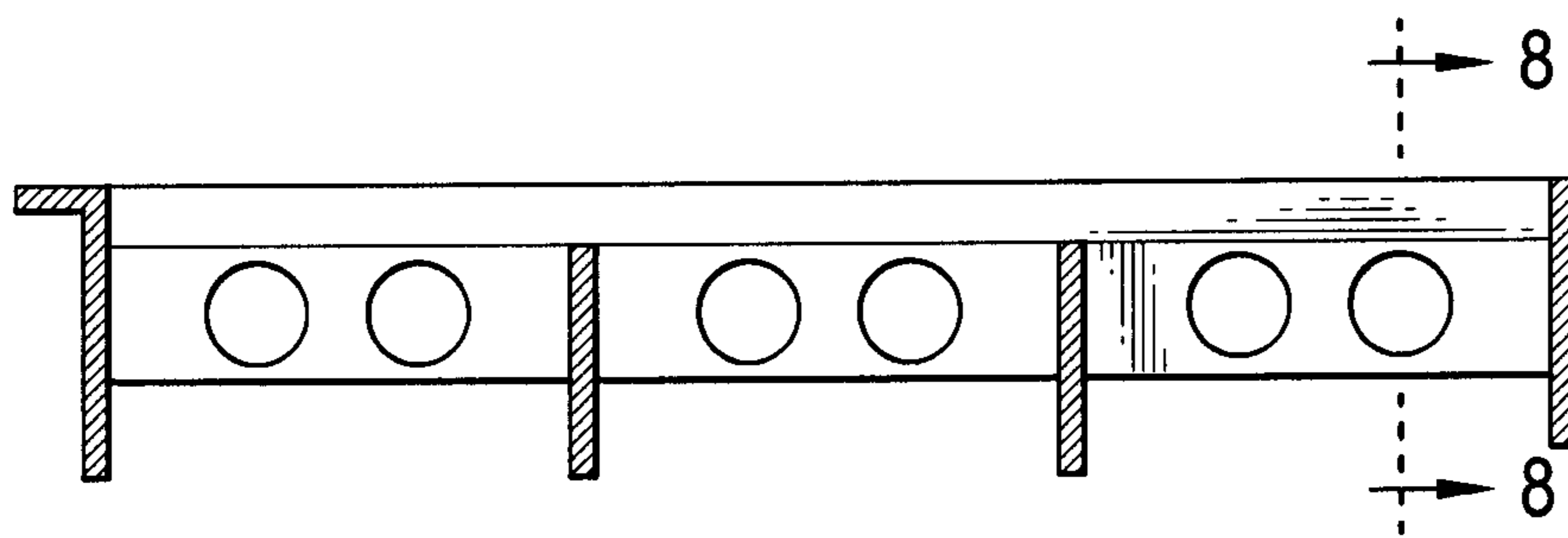

FIG. 7



FIG. 8